WILKINS, POST & CO.,

Engineers and Bridge Builders

40 MARIETTA STREET, ATLANTA, GEORGIA.

BUILDERS OF

Iron and Combination Railway and Highway Bridges, Wrought Iron Roofs, Turn-Tables, Riveted Beams and Columns.

SEE PAGE 28.

JAMES H. LOW. CLARENCE H. LOW.

JAS. H. LOW & CO.,

(Jas. H. Low, formerly of Wood & Low, New Orleans.)

GENERAL

Fire Insurance Agents,

OFFICE 3 1-2 WHITEHALL STREET,

Centennial Build'g, Rooms 5 & 6, up-stairs, See Top Lines. ATLANTA, GA.

S. L. SOLOMONSON,

DEALER IN

Clocks, Watches, Jewelry

—AND—

SPECTACLES

No. 43 WHITEHALL STREET,

ATLANTA, - - GEORGIA.

HATS, CAPS

AND

FURS.

LEWIS H. CLARKE.

Valises

AND

Umbrellas.

No. 6 Whitehall St., James' Bank Block.

DR. J. W. GURLEY'S

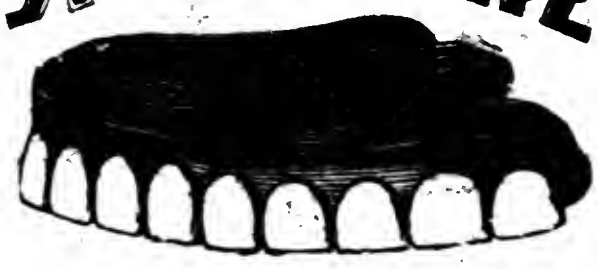

See Page 73. See Page 73.

DENTAL ROOMS,

No. 33 WHITEHALL ST.,

Teeth extracted without Pain. ATLANTA, GA.

DYKEMAN

MERCHANT TAILOR,

No. 27 Whitehall Street,

ATLANTA, - - GEORGIA.

A Full Stock of Fine Goods Always on Hand.

Shropshire's Celebrated

PERFECT FITTING SHIRTS,

Made to Order by Measure.

Guaranteed to Fit in Every Particular,

Unequaled, Elegant, Stylish, Cheap.

REMEMBER SHROPSHIRE'S SHIRTS FIT.

THEY ARE MADE OF THE BEST MATERIAL ONLY.

THEY ARE CUT LENGTHWISE the GOODS.

Sent per Express to any Part of the South.

ED. F. SHROPSHIRE'S

SHIRT FACTORY,

45 Peachtree Street, Atlanta.

A. R. EVERETT,

MANUFACTURING

Jeweler & Engraver,

HEADQUARTERS

—FOR—

WEDDING

—AND—

BIRTHDAY GIFTS,

JEWELRY

—AND—

SILVERWARE.

SCHOOL BADGES,

SOCIETY EMBLEMS

AND ALL KINDS OF

Jewelry Made to Order.

AGENT FOR

E. HOWARD & CO.'S

Fine Watches,

—AND—

Keeper of Public Clocks.

No. 6 Marietta St.,

ATLANTA, - GA.

GEN. WM. S. WALKER. ISAAC S. BOYD.

British America Assurance Co.,

TORONTO

Southern Department: Virginia, North and South Carolina, Georgia, Florida, Alabama, Mississippi, Louisiana, Texas, Arkansas and Tennessee.

Established 1833.

WALKER & BOYD,

General Agents,

20 Whitehall St., in James' Bank, ATLANTA, GA

Cash Assets, - - - - - - -	$1,129,908
" " invested in United States, - -	669,079

LOSSES ADJUSTED AND PAID BY THE GENERAL AGENTS IN ATLANTA.

(Established 1870.)

KUHN'S PHOTOGRAPHIC

—AND—

FERREOTYPE GALLERY

ALL SIZES AND STYLES OF PICTURES FINISHED IN THE BEST MANNER. COPYING AND ENLARGING FROM OLD PICTURES IN INDIA INK, CRAYONS OR WATER COLORS.

Wm. Kuhns & Son,

37 Whitehall Street, - - - - - ATLANTA, GA.

R. S. DASHIELL. R. A. VARNEDOE.

R. S. DASHIELL & CO.'S

General Life and Fire Insurance Agency,

27 1-2 WHITEHALL STREET,

ATLANTA, - - GEORGIA.

ATLANTA NURSERIES.

Seed Store and Plant Depot:

NO. 2 WHITEHALL STREET, - - - - ATLANTA, GA.

M. COLE & CO.,

MOSES COLE. | **PROPRIETORS** | CAMPBELL WALLACE.

Growers of Fruit and Ornamental Trees, Greenhouse and Bedding Plants. Fine EVERGREENS and ROSES a specialty. Fresh Seeds, Aquariums, Hanging and Rustic Baskets, Flower Stands, Vases, Bouquets, etc., always on hand.

W. S. WILSON. J. C. WILSON.

W. S. WILSON & BRO.,

WHOLESALE AND RETAIL

Dealers in

COAL CREEK AND **VULCAN COAL.**

MONTEVALLO AND **ANTHRACITE COAL.**

25 NORTH BROAD STREET, ATLANTA, GA.

COAL, WOOD, LUMBER, LATHS AND SHINGLES.

☞ **We make a specialty of *Montevallo Lump Coal*, which is unequaled for *Grate, Stove* or *Range* purposes.**

We also deal in Coal Creek and Anthracite Coal, and the best Yellow Pine Lumber, Laths and Shingles. Special and LOW RATES on Coal by the car-load during Summer months.

CONDENSED TIME TABLE, VIA [illegible]

NORTH.		MARCH 18th, 1877.	SOUTH.	
NO. 1.	NO. 3.		NO. 4.	NO. 2.
5.00 P. M.	.....	Lv ..New Orleans.... Ar.	11.25 A. M.	.....
11.05 P. M.	.....	Lv ..... Mobile..... Ar.	5.25 A. M.	.....
7.00 A. M.	.....	Lv ..... Montgomery ..Ar.	3.40 P. M.	.....
3.25 P. M.	6.55 A. M.	Lv ..... ATLANTA. ....Ar.	1.14 P. M.	10.15 P. M.
12.06 A. M.	4.00 P. M.	Ar ..... Knoxville.... ..Lv.	8.51 A. M.	11.50 A. M.
4.00 P. M.	8.00 A. M.	Ar..... Lynchburg..... ...Lv.	11.05 A. M.	5.50 P. M.
1.30 A. M.	6.00 P. M.	Ar. ..... Washington ...Lv.	2.10 A. M.	8.10 A. M.
3.20 A. M.	8.20 P. M.	Ar ..... Baltimore .....Lv.	12.10 A. M.	4.45 A. M.
6.40 A. M.	3.20 A. M.	Ar ....Philadelphia .....Lv.	8.50 P. M.	12.45 A. M.
9.40 A. M.	6.25 A. M.	Ar ..... New York .....Lv.	5.55 P. M.	8.55 P. M.
8.30 P. M.	4.45 P. M.	Ar..... Boston..... ....Lv.	9.00 A. M.	11.00 A. M.

☞ The longest continuous Sleeping Car line in the world is run by the Kennesaw. Pullman Palace Cars run daily from New Orleans, Mobile, Montgomery and Atlanta to Washington, *without change*. Lynchburg to Philadelphia, New York and Boston without change.

This is the "Virginia Mountains Route." Tickets and berths can be secured at all Ticket offices.

(OVER.)

V. P. Mason & Co., Pulaski, Va.

VOL. I.

SHOLES'

DIRECTORY

OF THE

CITY OF ATLANTA,

For 1877.

Containing a List of the Inhabitants, their Residence and Occupation; a Classified Commercial Directory; a Complete Record of City Officers, Churches, Courts, Secret Societies, &c.; also, a full and complete List of Officers of the State and National Governments.

A. E. SHOLES, PUBLISHER.

Price to Subscribers, $3.00 Non-Subscribers, $4.00.

SUNNY SOUTH PUBLISHING HOUSE, STEAM PRINT.

DON'T

Lend your Directory.
Your neighbor is as well
able to PURCHASE
ONE as you are.

ATLANTA & CHARLOTTE

Air-Line Railway.

THE SHORTEST LINE

To DANVILLE, WASHINGTON,
LYNCHBURG, BALTIMORE,
RICHMOND, PHILADELPHIA,
NEW YORK, BOSTON,

AND ALL EASTERN CITIES.

SLEEPING CAR FACILITIES.

Atlanta to Danville and Richmond, and from Richmond to Washington, Baltimore, Philadelphia and New York without change. Also, PULLMAN SLEEPING CARS from Danville to Boston without change.

Equipment thorough and new, with all modern appliances for safety, and improvements for the comfort and accommodation of Passengers.

BAGGAGE CHECKED TO DESTINATION.

Through Tickets on sale at the Union Passenger Depot, by PORTER & JOHNSON, Ticket Agents, and at No. 4 Kimball House, by R. D. MANN, Ticket Agent.

W. J. HOUSTON, Gen'l Pass. & Ticket Ag't.,

G. J. FOREACRE, General Manager,

ATLANTA, GEORGIA.

INTRODUCTORY.

We take pleasure in presenting the public herewith what we believe to be a more accurate and complete City Directory than Atlanta has ever had.

The utmost care has been taken, from the inception of the work to its close, to obtain correct and reliable information, and to arrange and classify it in the most convenient form. Absolute freedom from error can never be attained, nor should it be expected in a work of his character, and we only claim to have put forth our best efforts to make a volume of which the citizens, and we as publishers, should be proud.

In our judgment, it is not the province of the Directory publisher to enlarge upon the wealth or poverty, the high or low taxes, the good or bad system which prevails in the government of the city. The question asked by the seeker for knowledge within these pages will be, "Where can I find the party I want?" "Who represent the different lines of trade or manufactures in Atlanta?" "Who are the members of the firm with which I desire to transact business?" Or perhaps the inquiry may be, "How does the population compare with that of former years?" "Is the city advancing or standing still?" To all such inquiries this volume will, we think, give satisfactory answers.

The Directory of Atlanta for 1875 contained 7,805 names; that of 1876 8,249. This book contains 10,273 names—an excess of 2,124 over the last issue, and 2,568 over the issue of 1875.

In connection with the canvass, a census of the population was taken, the returns from which show Atlanta to have 32,835 inhabitants.

It may be proper here to state, however, that no census, not even that of the United States government, is or can be complete. If, instead of endeavoring to obtain and furnish as reliable a census as possible, we were to estimate the population, as is done elsewhere, and used the lowest multiple which is used in any city, viz.: 3½, it would show the present population of Atlanta to be 35,956.* With

*The difference which exists between the figures here given and those given on page 62, is explained by the fact that the latter were printed before the full returns were in.

the absolute returns of the census, and the estimate as made in other cities, if any one wishes to take the "golden mean 'twixt two extremes," no objection will be offered.

It was our intention to have added to the Directory a new city map, but we were not able to make the proper arrangements. In the absence of a map however, we call attention to the newly revised Street Guide, pages 17 to 27, which, though incomplete on account of the defective system of numbering which prevails, will yet be found of much assistance to the stranger.

Much time and labor have been expended in the arrangement of the Appendix, pages 29 to 62, and we invite special attention to it as containing a large amount of interesting information concerning city, county, State and government officials, courts, churches, schools, secret and benevolent societies, railroads, money order offices, population of principal cities, etc., etc.

To our advertising department we refer with pleasure, as representing many of the best houses in the city, and we hereby extend our thanks to our advertisers and patrons generally for the encouragement we have received at their hands. A city directory is in constant use throughout the year, referred to by thousands upon thousands of different people, many of whom the advertiser would reach by no other medium, and, aside from the fact that the stranger forms his estimate of the public spirit and enterprise of a city more from the appearance of its directory than in any other way, we believe that each one of the advertisers does, in the course of the year, receive a personal return that more than pays for the investment.

In conclusion, we would state that it is our intention, Providence permitting, to continue the publication of the Atlanta Directory from year to year, and we believe we can safely promise that the book for 1878 shall be as much superior to the present work as we think the present work is superior to any previous directory published in Atlanta.

Very respectfully,

A. E. SHOLES, Publisher.

GENERAL INDEX.

	Page.
Abbreviations	81
Academies, etc.	33
Advertising Department	65
Appendix	29
Atlanta Street Railroad	43
Bands	38
Banks	34
Benevolent Organizations	48
Board of Aldermen	30
Board of Common Council	30
Board of Education	32
Board of Health	31
Board of Police Commissioners	31
Board of Trade	34
Board of Underwriters	34
Board of Water Commissioners	31
Catholic Institutions	37
Cemeteries	34
Churches	35
City Court	31
City Government	30
City Officers	30
Clubs	37
Commercial Directory	359
Congress of the United States	54
Corrections, Removals, etc.	15
County Courts	47
County Record	46
Dramatic Associations	38
Educational	32
Fire Department	32
General Directory of Names	81
Georgia State Government	47
Halls and Public Buildings	28
Headquarters Department of the South	46
Incorporated Companies	37
Index to Advertisements	13
Insurance Companies	38
Internal Revenue Department	46
Introductory	11
I. O. B. B.	45
I. O. R. M.	45
Knights of Honor	45
Literary Associations	38
Masonic Societies	44
Mayors of Atlanta	29
Military Organizations	39
Miscellaneous Orders and Societies	39
Money Order Offices	58
Newspapers and Periodicals	39
Odd Fellows	44
Parks and Places of Amusement	40
Police Department	31
Population of Principal Cities	62
Post-office Department	40
Railroads	42
Registers in Bankruptcy	46
Relief and Benevolent Organizations	48
Schools and Teachers	32
Secret Societies	44
Sheriff's Office	46
State Judiciary	47
State Legislature	51
Street Directory	17
Temperance Societies	45
United States Government	53
U. S. Commissioners	46
U. S. Courts	46
U. S. Internal Revenue	46
U. S. Officers (local)	46
Ward Boundaries	27
West End	46

INDEX TO ADVERTISERS.

Agricola H. A., bakery, etc	69
Ashley W. G. & Co., doors, sash, blinds, etc	72
Atlanta Nurseries, M. Cole & Co., proprs.	(front fly B.)
Atlanta Real Estate Agency, M. A. Bell & Son, proprs	80
Atlanta Rolling Mill Co	(back paster and top lines.)
Atlanta and Charlotte Air-Line R'y	(back cover and back of title.)
Atlanta and Gulf R. R	(back fly.)
Beermann & Kuhrt, cigars and tobacco.	(back cover) and 336
Bell Marcus A. & Son, Atlanta Real Estate Agency	80
Berron & Balmer, hotel and saloon	65

PAGE.
Boys and Girls of the South, J. H. Seals, publisher....opp. 17
Bradbury W. S. painter.... 75
Bradstreet J. M. & Son Co. The, commercial agency.... 65
Calvert Lithograph Co....opp. 80
Carroll O. C., saloon and wines and liquors.... 120
Citizens' Bank of Georgia.... 67
Cole M. & Co., proprs Atlanta Nurseries (front fly B.)
Constitution Publishing Co....77 and 78
Convent of the Immaculate Conception. 66
Clarke Lewis H., The Hatter.... (front cover.)
Cumberland Route.... (back fly.)
Dashiell R. S. & Co, gen'l ins. agts.... (front fly B.)
Dennison & Co., shipping tags.... 63
Dykeman H. E., merchant tailor.... (front cover.)
Erskine & Co., linens whol.... 376
Estill J. H., Savannah Morning News... (back fly.)
Everett A. R., watches, clocks, etc.... (front paster.)
Farrington P. A., mnfg jeweler.... 75
Fay & Bruyn, architects.... 66
Finney A. T, carriage mnfr.... 69
Finger William, upholsterer.... 335
Fletcher H., florist.... 368
Ford A. C., dentist.... 366
Franklin Steam Printing House, J. P. Harrison & Co, proprs....opp. 176
Freeman B. R., commissioner of deeds. 70
Georgia Enterprise, S. T. Jenkins, propr 79
Glenn L. J. & Son, lawyers.... 71
Great Seaport Freight Line.... (back fly.)
Gurley J. W. Dr., dentist, oculist, etc... (front cover) and 73
Haiman E., propr Sou. Agrl Works 74
Hall L. H. & Co., contractors, builders, etc. 358
Harrison J. P. & Co., proprs Franklin Steam Printing House....opp. 176
Holmes Nick, boot and shoe maker.... 69
Humphrey's Homeopathic Specifics.... (back fly.)
Hurt E. F. & J., real estate and ins. agts 80
Jenkins S. T., propr Georgia Enterprise 79
Johnson Mark W., com mer, agr'l implements, etc.... 72
Karwisch H., baker, grocer, etc.... 360
Keith J. L., propr Wilson House.... 372
Kenny P. J., saloon and lunch room.... 358
Kimbro R. P. S., clothing and gent's furnishing.... 71
Krebs Lithograph Co....opp. 64
Kuhns William & Son, photographers... (front fly A.)

PAGE.
Lagomarsino J., confectionery and fruits 69
Land William J., analytical chemist... 71
Link J. A. Dr., dentist.... 74
Low James H. & Co., gen'l ins. agts.... (front and back cover, backbone and top lines.)
Lynch & Thornton, booksellers and stationers.... 68
Macon and Brunswick R.R.... (back fly.)
Memphis and Charleston R. R.... (side lines.)
Memphis and Little Rock R'y.... (back fly.)
Miller G. H. & Co., silver and plated ware, etc.... 75
Moore B. F., pres Moore's Southern Business College.... (back cover.)
Nashville, Chattanooga and St. Louis Ry (back fly.)
Noble & Gifford, boiler makers, etc.... 68
O'Neill John, meats & vegetables.... 76
Photo Engraving Co. of New York...opp 358
Porter & Davis, foundry and machine works.... 73
Ramspeck C. M., bookbinder, ruler, etc. opp. 272
Richardson J. A., select school.... 70
Ripley T. R., china, glass and queensware.... 363
St. Louis and Southeastern Ry.... (back fly.)
Savannah Morning News.... (back fly.)
Sawtell H. C., packer and meat market.. 76
Seals John H., propr Sunny South Publishing House....opp. 16
Sharman & Mangum, dry goods, etc.... 73
Sholes A. E., Directory Publisher.... (opp. back paster.)
Shropshire Ed. F., shirt mnfr.... (front paster.)
Simmons M. A., liver medicine....opp. 298
Sisson V. P. & Co., job printers....opp. 306
Smith John M., carriage mnfr.... 70
Solomonson S. L., watches, clocks, etc... (front cover) and 386
Southern Agrl Works, E. Haiman, propr 74
Southern Photographic Stock Depot.... 75
Sunny South Publishing House, J. H. Seals propr....opp. 16
Taylor Clint, livery and sale stable.... 79
The Christian Union.... (back fly.)
The Methodist (New York).... (back fly.)
The New York Observer.... (back fly.)
The New York World.... (back fly.)

PAGE.
Thompson R. G., restaurant.... 76
Thrower J. G., contractor and builder... (head each letter.)
Tommey, Stewart & Beck, hardware, machinery, etc.... 74
Traynham & Co., lumber mnfrs and dealers.... 72
Walker & Boyd, gen'l ins. ag'ts.... (front fly A.)
Waters W. F., propr Sou. Photographic Stock Depot.... 75

PAGE.
Western and Atlantic R. R. Co.... (right bottom lines.)
Wilkins, Post & Co., engineers and bridge builders.... (front cover) and 20
Wilson House, J. L. Keith, propr.... 372
Wilson J. Stainback, Hygienic Institute 67
Wilson W. S. & Co., coal, lumber, etc... (front fly B.)
Wilson & Creekmur, shirt mnfrs.... (left bottom lines) and 64
Yonng Robert C., saloon.... 70

CORRECTIONS, REMOVALS, ETC.

ATLANTA & CHARLOTTE AIR-LINE RAILWAY, H. W. Sibley, pres; G. J. Foreacre, gen'l manager; office 56 Wall. (See adv. back cover.)

Barnard Francis (Barnard & Bro.), r 179 E. Fair

Barnard William E. (Barnard & Bro.), bds 179 E. Fair

BARNARD & BRO. (F. and W. E. Barnard), opticians, gold and silver refiners and jewelers, 4 Marietta

Braumuller O. L., successor to Turner & Braumuller, notions, etc., 30 Whitehall

Bryan W. L., watchmaker and jeweler, 24 Marietta

Campbell L. D. Jr. (Potter, Campbell & Co.), r 105 S. Pryor.

Chamberlain Mary E., wid Charles P., r 150 Whitehall

Chamberlain William W., clk W. H. Green, bds 150 Whitehall

Cook & Logan (J. E. Cook and F. R. Logan), prov brokers, 34 Alabama

Ellis, Davis & Co., slate roofers, office 52 S. Broad

FARRINGTON P. A., jeweler, 10 Peachtree, r 152 Decatur. (See adv. p. 75.)

Mead Eugene N., trav agt, r 47 Forrest

Goodrich A. M., with Ellis, Davis & Co.

C. M. VonStorch & Co.

MANUFACTURING JEWELERS

181 Broadway, New York.

FACTORY, 227 EDDY STREET, PROVIDENCE, R. I.

SPECIALTIES:* *Fine Nickel and Electro-Plated Chains, Studs, Buttons, Etc.

CATALOGUE

—OF—

DIRECTORIES

—OF THE—

Principal Cities in the United States

KEPT ON HAND,

FOR THE ACCOMMODATION of PATRONS and FRIENDS

FOR FREE REFERENCE.

Augusta, Boston, Brooklyn, Buffalo, Chicago, Davenport, Detroit, Hoboken, Jersey City, Louisville, Nashville, New York, Omaha, Philadelphia, Providence, Cincinnati, Cleveland, Richmond, St. Louis, Memphis, Little Rock, Washington.

ALBERT E. SHOLES,

Publisher and Proprietor of the

ATLANTA CITY DIRECTORY,

and Directories of

Augusta, Ga., Memphis, Tenn., Little Rock, Ark., etc.

OFFICE, 24 S. BROAD STREET.

The Sunny South!

THE GREAT SOUTHERN

Illustrated Literary Journal.

Price $3.00 a Year; Clubs of Four and Upwards, $2.50.

J. H. SEALS,
Editor and Proprietor.

The Boys and Girls of the South.

An Illustrated Paper

FOR THE RISING GENERATION.

PRICE, $1.00 A YEAR.

J. H. SEALS,
Editor and Proprietor.

The Sunny South

STEAM PUBLISHING HOUSE

Is prepared to execute on short notice every kind and style of

PRINTING,

RULING AND BINDING.

SATISFACTION GUARANTEED IN STYLE & PRICES

☞ THIS BOOK IS A SPECIMEN OF OUR WORK. ☜

It would be to the interest of all who have Printing to be done to

CALL AND GET ESTIMATES.

---

24 BROAD STREET,

At end of Iron Bridge. Rear Entrance on Railroad.

JOHN H. SEALS, PROPRIETOR.

GUIDE

To Streets and Avenues in Atlanta and Suburbs.

Compiled and Arranged by C. W. Norwood.

EXPLANATIONS.

Reference to the "Guide" will show the streets, avenues, etc., in alphabetical order regardless of location. To principal thoroughfares is added the intersecting streets, and, so far as practicable, corner numbers are given, so if one wishes to find, say No. 41 Whitehall, it will be seen that No. 21 is at corner of Alabama, and No. 63 corner of Hunter; hence, the number sought is between those two streets. Many corners are destitute of numbers, which defect should be remedied.

The Union depot, between Pryor and Loyd, east and west, and Wall on the north, is the recognized central point, from which the city limits extend about one and a half miles in every direction, forming a circle.

There are four central streets from which others are numbered—viz: Decatur, running southeast and east; Marietta (continuation of Decatur), running northwest. Peachtree and West Peachtree running northeast and north, and Whitehall running southwest.

The system of numbering is a very defective one, and difficult to explain or understand. Odd numbers are on the right, going from the point of beginning; even numbers on the left.

Ward boundaries, and halls and public buildings, may be found immediately following the "Guide."

Our thanks are due and hereby extended to Mr. H. T. McDaniel, City Engineer, for his gentlemanly and efficient aid in locating streets, defining boundaries, etc.

ABBREVIATIONS.

Al or al	alley	ns	noth side
Av or av	avenue	nw	northwest
bet	between	opp	opposite
cor	corner	S or s	south
C R R	Central Railroad	se	southeast
E or e	east	ss	south side
es	east side	st	street
Ga R R	Georgia Railroad	sw	southwest
junc	junction	W or w	west
N or n	north	ws	west side
ne	northeast	W & A R R	Western & Atlantic Railroad
nr	near		

ALABAMA, from Whitehall se to Washington, 2d ward, and nw to C. R. R., 1st ward.

East.

35 cor Pryor
67 " Loyd
87 " Washington

West.

15 cor Broad
29 " Forsyth
" Central R R

ALEXANDER, from Marietta e to West Peachtree, at Cedar, 5th ward.

ALLAC, from John n to limits, 5th ward.

AMOS, from Hammond west, 2d s of U. S. Barracks.

ANDERSON, from Connally e to limits, 3d ward.

APPLE, from North Av n to limits, 5th ward.

BADGER, from Ga. R. R. south, nr e limits, 3d ward.

BAILEY, from Stonewall s to Fair, 1st ward.

BAKER, from Peachtree at junc West Peachtree, e to Fort, 4th ward, and w to Marietta, 5th ward.

East.

34 cor Ivy
56 " Collins
118 " Calhoun
" Butler, ss
" Fort.

West.

23 cor Spring
54 " Williams
" Orme
122 " Hayden
142 " Hull, ns
" Luckie
" Marietta.

BARRACKS AV., from Chapel se to Peters, 1st ward.

BARTOW, from W. & A. R. R. ne to Cain, 5th ward.

BECKWITH, from junc Chapel and Nelson, nw to to High, thence w to Chestnut, 1st ward.

BELL, from Ga. R. R. n to Foster, 4th ward, and s to Hunter, 3d ward.

BIGGERS, from Fort e to cemetery, 3d ward.

BLACKMON, from Fort nr Forest av ne to Jackson, 4th ward.

BOOTH'S AL. [See Haynes.]

BORNE, from Fair south nr e limits, 3d ward.

BRADBURY, from Haynes sw to Fair, 1st ward.

BRADLEY, from Irwin s to Wheat, nr e limits, 4th ward.

BRANCH AL. [See Brotherton.]

BREE, from Connally nr Crumley, e to Borne, 3d ward.

BRICK, from Peters, nw, 1st ward.

BROAD, from Marietta ne to Luckie at Peachtree, 5th ward, and sw to Mitchell, 1st ward.

South.

24 cor Railroad (Directory office.)
44 " Alabama
76 " Hunter
106 " Mitchell.

BROTHERTON, from Whitehall at Formwalt, nw to Thompson, 1st ward.

BRYAN, from Gullatt e to limits, 3d ward.

BUSE'S AL. [See Howell.]

BUSH, from W. & A. R. R. w to Mangum, 5th ward.

BUTLER, from Decatur ne to Foster, thence n to Baker, 4th ward, and sw to McDonough, dividing 2d and 3d wards.

North.

41 cor Gilmer
69 " Jenkins
92 " College
117 " Foster
148 " Wheat
195 " Houston
" Ellis
" Cain
" Harris
" Baker.

CAIN, from Peachtree e to Rolling Mill st, 4th ward, and w to Luckie, thence sw to W. & A. R. R., 5th ward.

East.

28 cor Ivy
62 " Collins
115 " Clifford, ss
104 " Calhoun
164 " Butler
" Fort
" Hilliard
" Jackson
" Rolling Mill

West.

33 cor Spring
48 " Church, ss
59 " Williams, ns
" James, ss
" Bartow, ss
81 " Orme, ns
93 " Luckie
" Walton
" W. & A. R. R.

CALHOUN, from Decatur ne to Foster, thence n to limits, 4th ward, and sw to McDonough at Hunter, 2d ward.

North.

37 cor Gilmer
63 " Jenkins
101 " Foster, es
133 " Wheat
175 " Houston
" Ellis
233 " Cain
271 " Harris
397 " Baker
" Forrest Av
" Currier
" Pine
" Merritt's Av
" Cox
" North Av.

CAMERON, from Fair south, nr e limits, 3d ward.

CARTER, from Davis w to Vine, 1st ward.

CASTLEBERRY, from Forsyth w to C. R. R., thence nw to Peters, 1st ward.

CEDAR, from West Peachtree at Alexander, ne to Peachtree, 4th ward.

CHAMBERLAIN, from Decatur n to Foster, 4th ward.

CHAPEL, from C. R. R. at Nelson w bey Mangum, thence sw to limits, 1st ward.

cor Elliott
" Mangum
" Haynes
41 " Tattnall
55 " Porter, ns
66 " Nelson, ss
69 " Stonewall
97 " Fair
123 " Larkin
129 " Green's Ferry Av, ns
171 " Holland, ns
201 " Humphries
" Barracks Av.

CHATHAM, from Gullatt e to limits, 3d ward.

CHATTAHOOCHEE, from Simpson n to Emma, 5th ward.

CHATTANOOGA, from Simpson n to Johnson, 5th ward.

CHERRY, from North Av n to limits, 5th ward.

CHESTNUT, from Hunter s to U S Barracks, 1st ward.

CHURCH, from Peachtree at Forsyth, nw to Cain, 5th ward.

CLARKE, from McDonough s to Connally, 3d ward, and w to Windsor, 2d ward.

CLIFFORD, from Cain s bet Collins and Calhoun, 4th ward.

COLLEGE, from Foster at Calhoun, se to Pratt, 4th ward.

COLLINS, from Decatur ne to Foster, thence n to North Av, and s to Ga. R R, 4th ward.

North.

27 cor Gilmer
47 " Jenkins
85 " Wheat
118 " Houston
138 " Ellis
165 " Cain
191 " Harris
215 " Baker
268 " Forrest Av.
299 " Currier

359 " Pine
" Merritt's Av
" Cox
" North Av.

CONE, from Marietta ne to Church, 5th ward.

CONNALLY, from Fair s to Anderson, 3d ward.

COOPER, from Whitehall at Fair, s to limits, 2d ward.

CORNELIA, from Ga. R.R. n to Foster, 4th ward.

CORPUT, from W. & A. R. R. e to Plum, 5th ward.

COX, from Peachtree e, 4th ward.

CRAVEN'S AL., from Butler se to Fair, 3d ward.

CREW, from Mitchell sw to Peters, junction of Fair, thence s to Glenn, 2d ward.

cor Mitchell, ss
" Peters
35 " Fair
65 " Jones
95 " Rawson
119 " Clarke
151 " Fulton
199 " Richardson
265 " Crumley
" Glenn.

CROWELL, from Glenn s to limits, 2d ward.

CRUMLEY, from McDonough e to Connally, 3d ward, and w to McDaniel, 2d ward.

CURRIER, from Peachtree nr Cedar, e to Fort, 4th ward.

CYPRESS, from Third, 4th ward, n city limits.

D'ALVIGNEY, from W. & A. R.R. w to limits, 5th ward.

DABNEY, from Fair s to Bree, nr w limits, 3d ward.

DAIRY, from West Peachtree e to Peachtree, opp Cox, 4th ward, and w to Plum, 5th ward.

DANIEL, from Decatur n to Wheat, nr e limits, 4th ward.

DAVIS, from Mitchell n to Rock, 1st and 5th wards.

DECATUR, from Peachtree s e to Pratt at Shipley, (continuation of Marietta,) thence e to limits, 4th and 5th wards.

17 cor Pryor
51 " Loyd, ss
56 " Ivy, ns
85 " Collins
123 " Calhoun
157 " Butler
190 " Pratt, ns
231 " Moore
263 " Bell
298 " Fort
324 " Hilliard, ns
364 " Yonge, ns
" Daniel, ns
" Rolling Mill, ns
508 " Howell, ns
" Randolph, ns
" Lane, ns
562 " Ella, ns.

DEGIVE, from Simpson n to John, nr limits, 4th ward.

DOVER, from Haynes w to Tattnall, 1st ward.

ELLA, from Ga. R. R. n to Foster, nr e limits, 4th ward.

ELLIOTT, from Nelson n to Simpson, 1st and 5th wards.

ELLIS, from Church at Fairlie, 5th ward, e to Fort, 4th ward.

ELM, from Hunter s to Fair, 1st ward.

EMMA, from W. & A. R. R. at North Av, w to limits, 5th ward.

EZZARD, from Cornelia e to Ella, nr e limits, 4th ward.

FAIR, from Whitehall at Cooper, 2d ward e to limits, 3d ward, and from Peters w to Chestnut, 1st ward.

East.

cor Formwalt
53 " Pryor
" Loyd, ns
95 " Pulliam, ss
" Washington
" Crew
" Peters
" McDonough
221 " Eraser
247 " Terry
275 " Martin
301 " King
317 " Connally
" Haynes
355 " Hill
" Fort, ns
428 " Grant
447 " Gullatt, ss
" Thomas, ss
" Wood, ss
" Dabney, ss
" Borne, ss

" Badger; ss
" Cameron, ss.

FAIRLIE, from Marietta opp the Capitol, ne to Church, 5th ward.

FIFTH, from West Peachtree e to Fort, and w to Cherry bey limits.

FILLMORE, from Pratt opp Gilmer, e to Fort, 4th ward.

FORMWALT, from Brotherton at Whitehall, s to Glenn, 2d ward.

FORREST, from Peachtree nr Oak, e to Fort, 4th ward.

FORSYTH, from Marietta ne to Church, junc Peachtree, 5th ward, and sw to Whitehall at Windsor, 1st and 5th wards.

North.

13 cor Walton
31 " Grubb
41 " Luckie
59 " James
76 " Church.

South.

28 cor C. R. R.
39 " Alabama
65 " Hunter
99 " Mitchell
127 " Peters
149 " Garnett
181 " Brotherton
215 " Castleberry, ws
225 " Fair
259 " Whitehall.

FORT, from Decatur n to limits, 4th ward, and s to Fair, 3d ward.

North.

16 cor Fillmore, ws
" Scofield, es
93 " Pratt
" Foster
145 " Wheat
" Irwin, es
192 " Houston
200 " Ellis, ws
224 " Cain
" Harris
280 " Baker, ws
" Forrest Av, ws
" Blackmon, es
" Currier, ws
" Merritt's Av, ws
" North Av
" Second, ws.

FOSTER, from Calhoun at College, e to limits, 4th ward.

FOUNDRY, from W. & A. R. R. n e to Luckie at Hayden, 5th ward, and w to limits, dividing 1st and 5th wards.

FOURTH, from West Peachtree e to Fort, outside limits, and w to South st, 5th ward.

FOWLER, from Alexander n to North Av, 5th ward.

FRASER, from Hunter junc Butler, s to limits, 3d ward.

FULLER'S ROW, from Fair at Peters, s e to R. R., 1st ward.

FULTON, from Fraser, 3d ward, to Smith, 2d ward.

GALLATIN, from State west, n w of limits.

GARNETT, from Peters, 1st ward, s e to Pulliam ns Fair, 2d ward.

5 cor Thompson
37 " Forsyth
71 " Whitehall
85 " Pryor
" Loyd
111 " Pulliam.

GARTRELL, from Yonge e to Daniel, 4th ward.

GATE CITY, from Glenn ns Smith, s to limits, 2d ward.

GILMER, from Hunter n to Ga R R, 3d ward.

GILMER, from Ivy nr Foster, s e to Pratt at Fillmore, 4th ward.

31 cor Collins
65 " Calhoun
93 " Butler
118 " Pratt

GLENN. from McDonough e and w to limits, 2d and 3d wards.

GLYNN, from Connally nr Clarke, e to Borne, 3d ward.

GORDON, continuation of Glenn west, sw of limits.

GRANT, from Fair s to limits, 3d ward.

GRAY, from Simpson nr Haynes, n to D'Alvigny, 5th ward.

GREEN'S FERRY AV., from Chapel at Larkin, w to limits, 1st ward, northern boundary of U S Barracks.

GRUBB, from Peachtree n w to Spring 5th ward.

GULLATT, from Ga R R nr Cemetery, s to Glynn, 3d ward.

HAMMOND, from Peters n w to limits, next sw of limits.

HARRIS, from Peachtree e to Rolling Mill st, 4th ward, and w to Marietta nr Foundry, 5th ward.

East.

29 cor Ivy
67 " Collins
113 " Calhoun
157 " Butler
200 " Fort
" Hilliard
" Jackson
" Rolling Mill.

West.

31 cor Spring
59 " Williams
79 " Orme
115 " Hayden
128 " Luckie
" Marietta.

HATTY, from Marietta at D'Alvigny, ne to State, 5th ward.

HAYDEN, from Simpson s to Luckie nr Foundry, 5th ward.

HAYNES, from Peters, nr R R, 1st ward, n to Simpson, nr Gray, 5th ward.

HENRY, from W. & A. R. R. w to Davis, 5th ward.

HIGH, from Tatnall sw to Parsons, at Walnut, 1st ward.

HIGHTOWER, from McDaniel, se, 2d ward.

HILL, from Hunter, nr Bell, s to limits, 3d ward.

HILLIARD, from Decatur north, 1st e of Fort, 4th ward.

HOGE, from Wheat n to Irwin, e of Rolling Mill, 4th ward.

HOLLAND, from Chapel nw to Green's Ferry Av., 1st ward, and from Wells, s to Glenn, 2d ward.

HOOD, from Whitehall, se to Windsor nr Clarke, 2d ward.

HORTON, from Fort e to Packard's Al, n of Decatur, 4th ward.

HOUSTON, from Peachtree at James, e to Randolph, 4th ward.

cor Pryor
29 " Ivy
68 " Collins
105 " Calhoun
145 " Butler
161 " Valentine, ss
" Irwin
190 " Fort
" Hilliard
" Jackson
411 " Rolling Mill
" Howell, ss
387 " Randolph.

HOWELL, from Ga. R. R. n to Houston, 4th ward.

HUGE, [See Hulsey.]

HULL, from Simpson s to Luckie at Baker, 5th ward.

HULSEY, from Foundry s to Magazine, 1st ward.

HUMPHRIES, from Whitehall nw to Green's Ferry Av., at Barracks, 1st ward, and se to limits, 2d ward.

HUFNICUTT, from Marietta opp John, e to West Peachtree, 5th ward.

HUNTER, from Whitehall se to Gullatt, nr Cemetery, 2d and 3d wards, and nw to R R, thence w to limits, 1st ward.

East.

27 cor Pryor
" Loyd.
83 " Washington
85 " McDonough, ss
111 " Butler
121 " Fraser, ss
151 " Terry
165 " Martin
201 " King
229 " Haynes
252 " Bell, ns
257 " Hill, ss
277 " Fort
327 " George
337 " Gullatt, ss.

West.

11 cor Broad
25 " Forsyth
55 " Thompson
" C. R. R.
" Elliott
139 " Mangum
159 " Haynes
181 " Davis
137 " Maple.

IRA, from Fulton s to Glenn, 2d ward

IRWIN, from Fort at Houston, e to limits, 4th ward.

25 cor Hilliard
" Jackson
111 " Rolling Mill
180 " Hoge
149 " Howell
" Randolph.

IVY, from Decatur nr Loyd, n to Peachtree, 4th ward.

20 cor Line, es
33 " Gilmer, es
67 " Wheat
104 " Houston
127 " Ellis
157 " Cain

183 " Harris
212 " Baker.

JACKSON, from Foster n to limits, 4th ward.

JAMES, from Peachtree opp Houston, nw to Spring, 5th ward.

JENKINS, from Collins se to Pratt at Moore, 4th ward.

JOHN from W. & A. R. R. opp Hunnicutt, w to Lambert, 5th ward.

JOHNSON, from W. & A. R. R. opp Mills, w to Gray, 5th ward.

JONES, from Windsor nr Whitehall, 2d ward, e to Hill, 3d ward.

25 cor Cooper
47 " Formwalt
" Pryor
104 " Pulliam
" Washington
" Crew
" McDonough
204 " Fraser
251 " Martin
" Hill
" Haynes
289 " Warner Av, ss
Connally.

JONES AV., from W. & A. R. R. nr Elliott, w to Mangum, 5th ward.

JUNIPER, from North Av. nr Collins, 4th ward, n bey limits.

KELLY, from Fair s to limits, 3d ward.

KENNEDY, from Gray w to limits, 5th ward.

KIMBALL, from Peachtree w to West Peachtree, 4th ward.

KING, from Ga. R. R. nr Shipley s to Clarke. 3d ward.

LAMBERT, from Simpson n to limits, 5th ward.

LANE, from Ga. R. R. n to Foster nr e limits, 4th ward.

LARKIN, from Walker west, 1st ward.

LATIMER'S AL., from Luckie sw to Railroad, 5th ward.

LEE, from Thrasher at Barracks, se to Gordon, bey limits.

LINE, from Peachtree at Decatur and Marietta, e to Pryor, 5th ward, thence se to Ivy, 4th ward.

LOVE, from Hill e to limits, 3d ward.

LOVEJOY, from Simpson n to North Av., 5th ward.

LOYD, from Union Depot ne to Decatur, 4th ward, and sw to Fair, 2d ward.

LUCKIE, from Peachtree at Broad, nw to Simpson, thence n to Dairy, 5th ward.

cor Forsyth
23 " Fairlie
35 " Cone
55 " Spring
85 " Bartow
106 " Cain
121 " Hayden, es
130 " Foundry, ws
154 " Harris
162 " Thurmond, ws
165 " Hull, es
178 " Baker
201 " Simpson
230 " Alexander
" Mills
268 " Hunnicutt
292 " Dairy.

McAFEE, from Simpson n to North Av, 5th ward.

McDANIEL, from Whitehall nw to Peters, 1st ward, and se to limits, 2d ward.

McDONOUGH, from Hunter at Calhoun, south to limits, dividing 2nd and 3d wards.

cor Mitchell, es
38 " Butler, es
45 " Fair
75 " Jones
103 " Rawson
141 " Clarke
161 " Fulton
201 " Richardson
235 " Crumley
255 " Glenn.

McLIN'S AL. [See Fair.]

MAGAZINE, from C. R. R. w to Vine, 1st ward.

MANGUM, from Nelson, 1st ward, n to Johnson, 5th ward.

91 cor Markham
109 " Mitchell
133 " Hunter
194 " Rhodes
222 " Magazine
256 " Foundry
271 " Newton
300 " Thurmond
312 " May's Al
330 " Rock
347 " Henry
359 " Simpson
" Jones Av

391 " Bush
" Johnson.

MAPLE, from Hunter s to Parsons nr w limits, 1st ward.

MAPLE, from Tatnall junc Markham, 1st ward, n to Powder Magazine, 5th ward.

MARIETTA, from Peachtree, opp Decatur nw to limits, 5th ward.

19 cor Broad
44 " Forsyth
57 " Fairlie, ns
67 " Cone, ns
85 " Spring
139 " Bartow
161 " Cain
201 " Walton, junc
208 " Foundry
236 " Harris
251 " Thurmond
265 " Baker, es
322 " Simpson
344 " Jones Av, ws
345 " Alexander, es
" Mills, es
395 " Hunnicutt, es
425 " Pine, es
475 " Corput, es
" North Av
" Emma, ws
485 " Hatty, es
" Morrison, es
" D'Alvigny, ss
" Means, ss
" Wallace, ns.

MARKHAM, from C. R. R. nr Mitchell, w to Vine, 1st ward

7 cor Elliott
42 " Mangum
80 " Haynes
113 " Davis
" Maple, ns
170 " Tattnall
" Walnut
" Vine.

MARTIN, from Ga. R. R. s to Crumley, 3d ward.

MAY'S AL., from Elliott w to Haynes, 5th ward

MEANS, from Marietta nw to limits, 5th ward.

MERRITT'S AV., from Peachtree e to Fort, 4th ward.

MILLS, from Marietta opp Johnson, e to West Peachtree, 5th ward.

MITCHELL, from Whitehall se to McDonough, nr Butler, 2d ward, and nw to Elliott, thence west to Vine, 1st ward.

East.

24 cor Pryor
52 " Loyd
89 " Washington
111 " Crew, ss
119 " McDonough (City Hall.)

West.

21 cor Broad, ns
41 " Forsyth
61 " Thompson
95 " C. R. R.
126 " Elliott
169 " Mangum
197 " Haynes
231 " Davis
299 " Maple
323 " Tattnall
" Walnut, ss
" Vine.

MONROE, from Rhodes sw to Hunter, along C. R. R., 1st ward.

MOORE, from Ga. R. R. n to Pratt, at Jenkins, 4th ward

MOORE, from State west bey limits.

MORRIS, from Peachtree east, 4th ward.

MORRISON, from Marietta nr nw limits, ne to State, 5th ward.

MYRTLE, from North Av., 4th ward, n bey limits.

NELSON, from Thompson nw to C. R. R, nr Elliott, thence sw to Chapel, 1st ward.

37 cor Elliott, ns
93 " Mangum
100 " Walker, ss
123 " Haynes
155 " Tattnall, ns
" Chapel.

NORTH AV., from West Peachtree s to limits, 4th ward, and w to Marietta, 5th ward.

OAK, (See Peachtree.)

ORANGE, from Smith ne to Hood, nr Whitehall, 2d ward.

ORME, from Cain, nr Luckie, n to Hunnicutt, 5th ward.

PACKARD'S AL., (See Hilliard.)

PARSONS, from Walnut w to Chestnut, 1st ward.

PEACHTREE, from W. & A. R.R. ne to Ellis, 5th ward, n to Baker, dividing 4th and 5th wards, thence ne to limits, 4th ward—formerly Oak and Ivy. (See also West Peachtree.)

cor Decatur and Whitehall
27 " Line
34 " Walton, ws
51 " Wheat, es
52 " Grubb, ws
60 " Broad, junc. ws
62 " Luckie, ws
76 " James ws, Houston es
" Pryor, es
92 " Forsyth, junc. Church
125 " Ellis
151 " Cain
187 " Harris
204 " West Peachtree junc.
211 " Baker
" Ivy junc. ss
261 " Forrest Av., es
289 " Currier, es
302 " Cedar, ws
325 " Pine
345 " Merritt's Av.
383 " Cox
421 " North Av.
" Kimball, ws
433 " Morris Av., ws.

PEAR, from North Av., 5th ward, n bey limits.

PETERS, from Whitehall se to Fair at Crew, 2d ward, and nw to Forsyth, w to Thompson, thence sw to limits, 1st ward.

East.

cor Pryor
55 " Loyd
" Washington
" Crew.

West.

32 cor Forsyth
65 " Thompson
74 " Garnett, es
92 " C. R. R.
93 " Mangum, ws
129 " Haynes, ws
158 " Castleberry, es
176 " Fair
251 " Walker junc., ws
277 " Brick, ws
300 " McDaniel, es
359 " Humphries
365 " Barracks Av., ws.

PETTIS, from Martin e to Connally, 3d ward.

PINE, from West Peachtree, east, 4th ward.

PLUM, from Hunnicutt nr Marietta, n to limits, 5th ward.

PORTER, from Chapel, at Nelson, nw to High, 1st ward.

PORTER'S AL., from Line, n to Pryor, at Wheat, 4th ward.

POWERS, from West Peachtree w to William, 5th ward.

PRATT, from Decatur at Shipley, ne to Bell.

PRYOR, from Decatur ne to Peachtree at Houston, dividing 4th and 5th wards, and sw to Fair, thence s to Glenn, 2d ward: continued by Water Works road.

North.

15 cor Line
67 " Wheat
83 " Houston.

South.

21 cor Railroad
32 " Alabama
67 " Hunter
105 " Mitchell
135 " Peters
165 " Garnett
199 " Brotherton, ws
201 " Fair
229 " Jones
283 " Rawson
313 " Clarke
" Fulton
377 " Richardson
" Crumley
" Glenn.

PULLIAM, from Fair nr Loyd, s to Glenn, 2d ward.

QUINCE, from North Av, 5th ward n bey limits.

RACETRACK, [See Chapel.]

RANDOLPH, from Foster north, nr e limits, 4th ward.

RAWSON, from McDonough e to Connally, 3d ward, and w to Hood, thence sw to Smith, 2d ward.

REED, from Richmond s to Glenn, 3d ward.

RHODES, from C. R. R. w to Vine, 1st ward

RICE, from Jackson e nr limits, 4th ward.

RICHARDSON, from McDonough e to Connally, 3d ward, and w to McDaniel, 2d ward.

RICHMOND, from Fraser e to Hill, 3d ward.

ROBBIN, from Wells s to limits, 2d ward.

ROCK, from W. & A. R. R. w to Davis, 5th ward.
ROLLING MILL, from Foster n to limits, 4th ward.

SALTER, from Hammond west, s of U S Barracks, bey limits.
SCOFIELD, from Fort e to Hilliard, 4th ward.
SCOTT, from Hunnicutt n to North Av, 5th ward.
SECOND, from Peachtree e to Fort, nr limits, 4th ward, and from West Peachtree w to Cherry, 5th ward.
SHIPLEY, from Decatur junc Pratt, se to Ga. R. R., 4th ward.
SIMPSON, from Marietta e to West Peachtree and w to Vine, 5th ward.

East.

cor Luckie
46 " Venable ns
47 " Hull, ss
58 " McAfee, ns
" Hayden, ss
100 " Lovejoy, ns
" Orme
" Williams
166 " Spring
" West Peachtree.

West.

10 cor Elliott
53 " Mangum
" Haynes, ss
81 " Gray, ns
105 " Chattahoochee, ns
" Lambert, ns
" DeGive Av
" Vine.

SIXTH, from Peachtree w to Cherry, bey limits.
SMITH, from Whitehall se to Glenn, 2d ward.
SOLOMON, from Fraser e to Martin, 3d ward.
SOUTH, from Wallace, 5th ward, n bey limits.
SPENCER, from W. & A. R. R. w to Davis, 5th ward.
SPRING, from W. & A. R. R. ne to Cain nr Church, thence n to Powers, 5th ward.
STATE, from Corput, 5th ward, nw bey limits.
STEPHENS, [See Fair.]
STONEWALL, from Walker w to Chapel, thence nw to High, 1st ward.
STRONG, from John n to D'Alvigny, 5th ward.

TATTNALL, from Nelson nw to junc Hunter and Vine, 1st ward.
TAYLOR, from Pratt e to Fort, 4th ward.
TERRY, from Ga. R. R. sw to Hunter, thence s to Clarke, 3d ward.
THIRD, from West Peachtree e bey limits, 4th ward, and w to Cherry, 5th ward.
THOMAS, from Fair s to Glenn, 3d ward.
THOMPSON, from C. R. R. sw to Brotherton, thence s to Castleberry, 1st ward.
THRASHER, from U. S. Barracks west bey limits.
THURMOND, from Luckie sw to Elliott, thence w to Davis, 5th ward.
TREBURSEY, [See Tattnall.]
TROUPE, from Grant e to Borne, 3d ward.
TUMLIN, from Wallace, 5th ward, n bey limits.

VALENTINE, from Wheat n to Houston, 4th ward.
VENABLE, from Simpson n to North Av., 5th ward.
VICTORIA, from W. & A. R. R. w to Gray, 5th ward.
VINE, from Simpson, 5th ward, s to Fair, 1st ward.

WALKER, from Nelson sw to Peters, 1st ward.
20 cor Haynes
43 " Stonewall, ns
71 " Fair
83 " Larkin, ns
" Peters junc.
WALLACE, from Marietta ne to State nr nw limits, 5th ward.
WALNUT, from Mitchell at Fair, s to Parsons at High, 1st ward.
WALTON, from Peachtree nw to Foundry at Marietta, 5th ward.
WARNER AV., from Jones s to Rawson, 3d ward.
WASHINGTON, from Alabama sw to Fair, thence s to Glenn, 2d ward.
17 cor Hunter
39 " Mitchell
66 " Peters
99 " Fair
125 " Jones
171 " Rawson
183 " Clarke
227 " Fulton
249 " Richardson

284 " Crumley
310 " Glenn.
WELLS, from McDaniel sw to limits, 2d ward.
WEST PEACHTREE, from Baker at junc Peachtree, (formerly Oak), n bey limits, dividing 4th and 5th wards.
232 cor Simpson, ws
240 " Powers, ws
248 " Alexander, ws
265 " Cedar, es
266 " Mills, ws
288 " Hunnicutt, ws
315 " Pine
375 " Cox
" North Av
" Kimball.
WHEAT, from Peachtree, opp. Grubb, 5th ward, e to limits, 4th ward.
4 cor Pryor
36 " Ivy
81 " Collins
115 " Calhoun
181 " Butler
187 " Valentine, ns
229 " Fort
238 " Hilliard
288 " Jackson, ns
" Rolling Mill, ns
" Howell, ns
" Bradley, ns
" Randolph
" Ella.
WHITEHALL, from W. & A.R.R. se to limits, dividing 1st and 2d wards.
21 cor Alabama
63 " Hunter
101 " Mitchell
135 " Peters
161 " Garnett
195 " Brotherton
" Formwalt, ss
225 " Fair
" Cooper, ss
242 " Windsor, ss
" Forsyth, ns
326 " Hood, ss
" Smith, ss
389 " McDaniel
425 " Humphries.
WILLIAMS, from Cain n to North Av., 5th ward.
WILLOW, from North Av. s to Cox, 4th ward.
WINDSOR, from Whitehall s to limits, 2d ward.
WOOD, from Fair nr cemetery, s to Glenn, 3d ward.

YONGE, from Decatur n to Foster, 4th ward.

WARD BOUNDARIES.

FIRST WARD—Commencing at crossing of Whitehall and W. & A. R. R., thence northwest on said railroad to Foundry street, west on Foundry to limits, thence southwest with limits to Whitehall, and northeast on Whitehall to place of beginning.

SECOND WARD—Commencing at crossing of Whitehall and W. & A. R. R., thence southwest on Whitehall to limits, southeast with limits to McDonough, thence north on McDonough to Butler, northeast on Butler to Georgia Railroad, and west with railroad to place of beginning.

THIRD WARD—Commencing at junction of Georgia Railroad and Butler, thence southwest on Butler to McDonough, south on McDonough to limits, thence northeast with limits to Georgia Railroad, and west with railroad to place of beginning.

FOURTH WARD—Commencing at junction of Georgia Railroad and Pryor, thence east with said railroad to limits, northwest with limits to West Peachtree, thence south on West Peachtree and Peachtree to Pryor, and southwest on Pryor to place of beginning.

FIFTH WARD—Commencing at junction of Georgia Railroad and Pryor, thence northeast on Pryor to Peachtree, north on Peachtree and West Peachtree to limits, thence southwest with limits to Foundry street, east on Foundry to W. & A. R. R., and southeast with said railroad to place of beginning.

HALLS AND PUBLIC BUILDINGS.

AUSTELL BUILDING — Decatur, northeast corner Pryor.

CAPITOL BUILDING — Marietta, southeast corner Forsyth.

CENTENNIAL BUILDING—Whitehall, southwest corner W. & A. R.R.

CENTRAL BLOCK—West side of Whitehall, between Alabama and Hunter.

CITY HALL—East side Washington, between Hunter and Mitchell.

CLARKE'S HALL—No. 27 Peachtree.

CONCORDIA HALL — South side Mitchell, near Broad.

CONNALLY BUILDING — Whitehall, southeast corner Alabama.

COURT HOUSE—East side Washington, between Hunter and Mitchell.

CUSTOM HOUSE—Marietta, northwest corner Forsyth.

DeGIVE'S OPERA HOUSE—Marietta, northeast corner Forsyth.

GATE CITY BLOCK—West side Marietta, near Peachtree.

GRANITE BLOCK—West side of Broad, near railroad.

GRANT BUILDING — Marietta, southeast corner Forsyth.

JAMES' BANK BLOCK—East side Whitehall, between Alabama and railroad.

JAMES' HALL—6 Whitehall.

KNIGHTS OF PYTHIAS HALL—56 Peachtree.

LAFAYETTE BLOCK—South side Mitchell, near Broad.

LOCHRANE'S HALL — Pryor, southeast corner Decatur.

MASONIC HALL—Marietta, southeast corner Broad.

ODD FELLOW'S HALL—Whitehall, southeast corner Alabama.

POST-OFFICE—South side Marietta, between Forsyth and Spring.

REPUBLIC BLOCK — East side Loyd, between Decatur and Wall.

STATE HOUSE— Marietta, south east corner Forsyth.

GRANT WILKINS. A. J. POST. J. W. DRAKE.

WILKINS, POST & CO.,

Engineers and Bridge Builders,

No. 40 Marietta Street, - ATLANTA, GA.

BUILDERS OF

Iron and Combination Railway and Highway Bridges, Wrought Iron Roofs, Turn Tables, Riveted Beams and Columns.

☞Special Attention given to the Manufacture and Erection of Bridges.

☞GOOD WORK GUARANTEED☜

☞PLANS AND ESTIMATES FURNISHED ON APPLICATION.

Also, HYATT'S ILLUMINATING SIDEWALK, SKY-LIGHT AND VAULT TILES.

APPENDIX.

SHOLES' ATLANTA DIRECTORY.

1877.

C. W. NORWOOD, Compiler.

City, County, State and United States Record.

CITY HALL.

East Side Washington Street, between Hunter & Mitchell.

ELECTION

For Mayor Held Biennially, on the Second Wednesday in December.

THE GENERAL COUNCIL

Is composed of Boards of Aldermen and Common Council. Of the former, one member is elected annually for three years, and of the latter, one member is elected from each ward annually for two years. Election held on the second Wednesday in December each year. Regular meetings, first and third Monday in each month.

MAYORS OF ATLANTA.

From 1848 to 1878.

1. M. W. Formwalt, installed January, 1848.
2. B. F. Bomar, installed January, 1849.
3. Wyllys Buell, installed January, 1850.
4. J. Norcross, installed January, 1851.
5. T. F. Gibbs, installed January, 1852.
6. J. F. Mims, installed January, 1853. Resigned October, 1853.
   William Markham, installed November, 1853.
7. W. M. Butt, installed January 1854.
8. Allison Nelson, installed January, 1855. Resigned July, 1855.
   John Glen, installed July, 1855.
9. William Ezzard, installed January, 1856.
10. William Ezzard, installed January, 1857.

11. L. J. Glenn, installed January, 1858.
12. L. J. Glenn, installed January, 1859.
13. William Ezzard, installed January, 1860.
14. J. I. Whitaker, installed January, 1861. Resigned November, 1861. T. F. Lowe, installed December, 1861.
15. J. M. Calhoun, installed January, 1862.
16. J. M. Calhoun, installed January, 1863.
17. J. M. Calhoun, installed January, 1864.
18. J. M. Calhoun, installed January, 1865.
19. J. E. Williams, installed January, 1866.
20. J. E. Williams, installed January, 1867.
21. J. E. Williams, held over during 1868.
22. W. H. Hulsey, installed January, 1869.
23. William Ezzard, installed January, 1870.
24. D. F. Hammond, installed January, 1871.
25. J. H. James, installed January, 1872.
26. C. C. Hammock, installed January, 1873.
27. S. B. Spencer, installed January, 1874.
28. C. C. Hammock, installed January, 1875.
29. C. C. Hammock, installed January, 1876.
30. N. L. Angier, installed January, 1877.

CITY OF ATLANTA.

MAYOR—Nedom L. Angier. Office, 40 South Broad. Salary, $1,000.

BOARD OF ALDERMEN.

M. T. Castleberry; term 3 years.
O. H. Jones; term 2 years,
J. C. McMillan; term 1 year.

BOARD OF COMMON COUNCIL.

FIRST WARD—G. H. Gramling, one year; M. E. Maher, two years.

SECOND WARD—E. P. Chamberlain, one year; G. J. Dallas, two years.

THIRD WARD—William Gray, one year; J. M. Buice, two years.

FOURTH WARD — Samuel Hape, one year; C. K. Maddox, two years.

FIFTH WARD—S. T. Biggers, one year; J. W. English, two years.

(Salaries of Aldermen and Councilmen, $200 per annum.)

STANDING COMMITTEES.

CEMETERY—Gray, Biggers, Gramling.

FINANCE — English, Chamberlain, Dallas, Hape, Maddox.

FIRE DEPARTMENT—Buice, Biggers, Maher.

LAMPS AND GAS—Gramling, Buice, Chamberlain.

MARKETS — Maher, Dallas, Gramling.

ORDINANCES—Maddox, Biggers, Chamberlain.

POLICE—Gramling, Buice, Maher.

PRINTING — Maher, Biggers, English.

PUBLIC BUILDINGS, ETC—Buice, Gray, Hape.

PUBLIC SCHOOLS—Maddox, Dallas, Hape.

RELIEF — Hape, Chamberlain, English, Gramling, Gray.

SALARIES — Dallas, English, Gray, Hape, Maher.

SEWERS —Chamberlain, Buice, Gramling.

STREETS AND BRIDGES — Biggers, Gray, Maher.

TAX—Dallas, Chamberlain, Maddox.

WELLS, PUMPS, ETC.—Buice, Gray, Hape.

CITY OFFICERS, ETC.

AUDITOR—John T. Pendleton. Office, 47 South Pryor. Bond, $1,000. Salary, $1,000 (also ex-officio Recorder.)

CLERK—Frank T. Ryan. Office, City Hall. Bond, $30,000. Salary, fees. Samuel Fulton, deputy.

ASSESSORS—N. R. Fowler, M. T. Simmons, W. H. Turner. Salaries, $300.

COLLECTOR AND RECEIVER—J. O. Harris. Bond, $25,000. Salary, $1,000.

MARSHAL—William H. Holcombe. Bond, $25,000. Salary, $500 and perquisites. Clem R. Harris and J. G. Kelly, deputies.

TREASURER—John H. Goldsmith. Bond, $40,000. Salary, $1,000.

BUILDING INSPECTORS — Calvin Fay, E. T. Hunnicutt and———— Salaries, $50 per annum.

CITY PRINTERS—W. A. Hemphill & Co. Bond, $1,000. Paid regular rates.

ENGINEER—H. T. McDaniel. Office, 47 South Pryor. Salary, $1,200.

CITY ATTORNEY—William T. Newman. Office, 8 South Broad. Salary, $1,200.

RECORDER—[See Auditor.]

CEMETERY GUARD — N. Hunt. Salary, $600 per annum.

CITY SEXTON — L. G. Holland. Bond, $1,000. Salary, $900.

KEEPER CITY HALL—J. W. Roberts. Salary, $500.

KEEPER MAGAZINE—J. C. Thurman. Bond, $1,000. Salary, $600.

OVERSEER CHAIN GANG—W. H. Redding. Salary, $2.25 per day.

SUPERINTENDENT ALMS HOUSE —W. F. Stewart.

BOARD OF HEALTH.

J. T. Johnson, chairman, office 25 Whitehall; W. H. Coe, secretary, office 20 Decatur; H. B. Lee, office 14 Whitehall; W. L. Sterling, office 181 Marietta; W. R. D. Thompson, office rear 234 Decatur.

BOARD POLICE COMMISSIONERS.

Elected by Council: one for three years, two for two years, and two for one year. Salaries of each, $200 per annum, with $50 extra allowed the secretary for clerical labor.

G. T. Dodd, president; W. T. Goldsmith, secretary; E. Y. Clarke, W. G. Grambling and M. Mahoney,

The police force, consisting of 43 men, including the chief, is under control of the Board of Commissioners, with general headquarters at No. 47 South Pryor, and is maintained at an annual expense to the city of about $30,000. Election by the Board held biennially, April 1st. The city is divided into five police divisions, each ward constituting a division. None of the officers or men receive any perquisites, costs, or extras whatever, except where rewards have been offered for the arrest of criminals.

CHIEF POLICE — L. P. Thomas, Jr. Salary $1,500.

CAPTAINS—G. T. Anderson, A. B. Connally, William Flynn, and M. M. White. Salaries $900.

STATION KEEPERS—D. A. Cook and John R. Mehaffey. Salaries $2.25 per day.

PATROLMEN—N. G. Aldridge, L. P. Barnes, A. A. Brooks, C. K. Buzbee, J. S. Chaffin, H. T. Clarke, A. W. Fickett, W. E. Foute, R. H. Goodson, J. D. Gray, R. O. Haynes, Willis Jarrel, W. L. Jones, W. A King, J. W. McCrary, James McGee, Fritz Menkin, P. H. Owens, T. S. Penn, C. S. Pines, T. J. Saulsbury, G. W. Spier, W. A. Starnes, T. J. Thompson, T. E. Veal, Nathan West. Salaries $2 per day.

SUPERNUMERARIES—(7) J. T. Boyd, (9) W. D. Burrus, (2) J. W. Cason, (5) M. Doyle, (1) J. M. Johnson, (4) J. J. Lyons, (8) W. P. Manly, (10) W. L. Mays, (3) J. R. Parish, (6) J. E. Rapp.

BOARD WATER COMMISSIONERS.

FIRST WARD—G. W. Adair.
SECOND WARD—E. E. Rawson.
THIRD WARD—G. W. Terry.
FOURTH WARD—J. H. Flynn.
FIFTH WARD—C. H. Strong.

E. E. Rawson, president; G. W. Terry, vice-president; J. H. Goldsmith, treasurer; T. F. Wynne, superintendent; W. G. Richards, chief engineer; William Haffey, W. G. Middleton, assistants.

CITY COURT.

City Hall, Washington, between Hunter and Mitchell. Richard H. Clark, judge. Salary $2,500. James D. Collins, clerk. Salary, fees. Howard Van Epps, solicitor. Salary, fees. Terms of court, first Monday in March, June, September and December. The court has no jurisdiction in questions of equity, felony, divorce, or title to real estate.

EDUCATIONAL.

Board of Education.

Office High School Building.

OFFICERS.

Hon. Joseph E. Brown, president.
David, Mayer, vice-president.
E. E. Rawson, treasurer.
B. Mallon, secretary and superintendent.

MEMBERS.

Alfred Austell, D. A. Beatie, M. C. Blanchard, Joseph E. Brown, C. C. Hammock, N. J. Hammond, W. A. Hemphill, Robert J. Lowry, David Mayer, Thomas S. Powell, E. E. Rawson, E. J. Roach, R. D. Spalding.

COMMITTEES.

BUILDINGS, ETC.—Beatie, Hemphill, Rawson.

EXAMINATION, ETC.—Blanchard, Beatie, Hammond, Hemphill, Powell.

FINANCE — Lowry, Austell, Hammock, Hammond.

GRIEVANCES—Spalding, Blanchard, Mayer.

LIBRARY—Austell, Hemphill, Powers.

PRINTING — Rawson, Hammock, Lowry.

RULES—Hammond, Rawson, Spalding.

SALARIES, ETC — Mayer, Beatie, Roach.

SANITARY AFFAIRS—Roach, Powell, Spalding.

SCHOOL PROPERTY—Powell, Blanchard, Lowry.

SCHOOLS.

ATLANTA HIGH SCHOOL — 49 Washington, corner Mitchell.

BOYS' DEPARTMENT—W. F. Slaton, principal. Salary $1.800. W. A. Bass. Salary $1.500.

GIRLS' DEPARTMENT—Miss C. A. Taylor, No. 1, salary $1.000; Miss L. A. Haygood, No. 2, $900; Miss J. H. Clayton, No. 3, $800; Miss T. H. Ellis, No. 4, $800.

CREW STREET SCHOOL — 119 Crew. John Isham, principal. Salary $1.500. Miss E. Heath, No. 2, $575; Miss M. F. Andrews, No. 3, $550; Miss M. L. Wood, No. 4, $525; Miss S. Burks, No. 5, $500; Miss L. C. Hillyer, No. 6, $475; Miss M. W. Goulding, No. 7, $450; Miss J. L. Lanneau, No. 8, $425.

HAYNES STREET SCHOOL—98 Haynes. Mrs. M. A. Mercer, principal. Salary $500. Miss B. P. Sharp, No. 2, $400; Mrs. A. C. Kiddoo, No. 3. $400; Mrs. V. E. Taylor, No. 4, $400.

IVY STREET SCHOOL—173 Ivy. E. G. Moore, principal. Salary $1.500. Miss H. S. Young, No. 2, $575; Miss E. W. Smilie, No. 3, $550; Miss M. Rutherford, No. 4, $525; Mrs. C. P. Sams, No. 5, $500; Miss L. Cowart, No. 6, $475; Miss G. A. Green, No. 7, $450; Miss F. M. Schnatz, No. 8, $425.

MARIETTA STREET SCHOOL—271 Marietta. H. C. Mitchell, principal. Salary $1.500. Miss L. A. Field, No. 2, $575; Mrs. S. V. Prather, No. 3, $550; Miss N. E. Sallas, No. 4, $525; Mrs. H. L. Harvey, No. 5, $500; Miss O. E. Garlington, No. 6, $475; Miss Abbie Callaway, No. 7, $450; Miss Julia A. Dodson, No. 8, $425.

STORR'S SCHOOL—96 Houston. Miss A. Williams, principal. Salary $575. Miss M. E. Hildreth, No. 2, $525; Miss L. Stevenson, No. 3, $500; Miss A. Baker, No. 4, $475; Miss A. Ferris, No. 5, $450; Miss Amie Jewett, No. 6, $425.

SUMMER HILL SCHOOL — 160 Martin. Miss A. B. Clark, principal. Salary $500. Mrs. E. N. Longan, No. 2, $400; Miss N. Auten, No. 3, $400; Miss M. J. Welch, No. 4, $400.

WALKER STREET SCHOOL—Walker, corner Haynes. W. B. Bonnell, principal. Salary $1.500. Mrs. R. J. McKeon, No. 2, $575; Mrs. V. A. Witcher, No. 3, $550, Miss B. H. Hanna, No. 4, $525; Miss M. Fraser, No. 5, $500; Miss A. F. Ramey, No. 6, $475; Miss B. Love, No. 7, $450; Miss K. B. Massey, No. 8, $425; Miss M. F. Browning, No. 9, $425.

FIRE DEPARTMENT.

Conducted upon the volunteer plan. This department has three steam-engines, two hose-reel companies and one hook and ladder truck, employing fourteen horses and using about 4,600 feet of hose. The city appropriates annually, the sum of $8,400 to pay expenses, each company owning its own apparatus and house.

CHIEF AND STAFF.

W. R. Joyner, chief engineer; John Rauschenburg, first assistant; Henry Gullatt, Sr., second assistant; W. J, Stevens, third assistant; J. E. Mann, secretary; B. B. Crew, treasurer.

STEAMER CASTALIA NO. 1—25 South Broad. Organized April 4th, 1851.

J. H. Mecaslin, president; J. E. Mann, secretary; H. G. Kuhrt, treasurer; John Burkle, foreman; Matt Ryan, delegate; G. A. Deihl, first director; William Forsyth, second director; Charles Klassett, third director; E. A. Baldwin, engineer; Henry Dunlap, first assistant engineer; David Bussey, second assistant engineer; Louis Bender, third assistant engineer.

STEAMER MECHANIC NO. 2—1 Washington. Organized December 10th, 1856.

J, E. Gullatt, president: Ed. Foreshaw, secretary; J. M. Buice, treasurer; John Reidon, foreman; J. G. Kelly, delegate; John Toy, first director; H. C. Gullatt, Jr., second director; William Evans, engineer; Thomas Toy, assistant engineer; David Evans, driver.

STEAMER TALLULAH, NO. 3.—14 North Broad. Organized February 22d, 1859.

W. R. Biggers, president; R. W. Tidwell, vice-president; J. R. Parks, secretary; W. H. Patterson, treasurer; H. W. Wooding, delegate; Andrew Boos, foreman; J. S. Boyd, first director; G. M. Hope, second director; W. H. Howard, hose director; H. G. Wellborn, first engineer; John Tolbert, second engineer; W. H. Lester, third engineer.

HOSE CO., R. E. LEE, NO. 4.—North side Fair, between Peters and Walker, Organized April 3d, 1871.

Julius Stroup, president; E. H. Chambers, secretary; J. M. Johnston, treasurer; S. D. Haslett, delegate; B. F. Curtis, foreman; E. A. Smith, first director; J. G. Smith, second director; William Gann, first hose director; L. C. Smith, second hose director.

HOSE CO., GATE CITY, NO. 5.—Foundry, corner Marietta. Organized October 2d, 1871.

L. S. Morris, president; J. H. Morris, secretary; Francis Doonan, delegate; J. W. Lee, foreman; B. C. J. Medlin, first director; B. Brown, second director; Brantly Simmons, third director.

HOOK AND LADDER, ATLANTA, NO. 1.—28 South Broad. Organized November 28th, 1859.

I. S. Mitchell, secretary; R. J. Lowry, treasurer; J. H. Sterchi, delegate; B. B. Turner, foreman; DuBose Fitten, first assistant foreman; L. J. Bloodworth, second assistant foreman; F. B. Wadsworth, Tillerman.

ACADEMIES AND SCHOOLS.

[For Public (city) Schools see "Educational," previous pages, and for Private Schools see the Business Directory.]

ATLANTA UNIVERSITY—Hunter, northwest corner Vine. Chartered October, 1867. Open to white and colored, both sexes. Edmund A. Ware, president; Rev. Cyrus W. Francis, secretary; Thomas N. Chase, treasurer.

TRUSTEES.

James Atkins, Savannah; Thomas N. Chase, Atlanta; Rev. E. M. Cravath, New York; Rev. Cyrus W. Francis, Atlanta; J. B. Fuller, Atlanta; Charles H. Morgan, Atlanta; Edmund A. Ware, Atlanta; Rev. George Whipple, New York; Rev. William J. White, Augusta; Rev. Joseph Wood, Atlanta.

Edmund A. Ware, professor of history; Thomas N. Chase, professor of greek; Rev. Cyrus W. Francis, professor of ethics, etc.; Rev. Horace Bumstead, instructor in natural science. Mrs. Lucy E. Case, Mary A. Chapin, Abbie B. Clark, Annie L. Grout, teachers. Mary L. Stanton, matron; E. J. Penny, janitor of grounds.

ORPHAN'S FREE SCHOOL.—Walton, corner Forsyth. Sustained by Georgia State State Lottery. Average attendance, 150. Mrs. A. P. Hill, superintendent; Mrs, General Doles, Mrs. Pimber, Mrs. Pierson, Mrs. M. Wilson, directors.

BANDS.

GATE CITY STRING BAND —Jacob Schane, leader; office Georgia Railroad depot.

WURM'S BRASS AND STRING BAND—F. A. Wurm, leader; office 4 Foster.

BANKS.

ATLANTA NATIONAL BANK—15 East Alabama. Organized 1865. Capital $200,000. A. Austell, president; W. H. Fuller, cashier; P. Romare, assistant cashier. Directors: A. Austell, W. B. Cox, W. J. Garrett, E. W. Holland, S. M. Inman, R. H. Richards, J. W. Rucker.

ATLANTA SAVINGS BANK OF GEORGIA—32 Loyd, corner Railroad. Paid capital $105,800. S. B. Hoyt, president; R. H. Richards, cashier. Directors: A. Austell, Charles Beerman, S. B. Hoyt, A. Murphy, John Neal, Sr., W. P. Orme, R. H. Richards.

BANK OF THE STATE OF GEORGIA—Pryor, southwest corner of Decatur. Authorized capital $5,000,000; cash capital $159,000. F. M. Coker, president; W. L. Peel, cashier. Directors: M. R. Berry, F. M. Coker, T. G. Healy, R. F. Maddox, E. W. Marsh, W. A. Rawson.

CITIZEN'S BANK OF GEORGIA—8 South Pryor. W. C. Morrill, president; Perino Brown, cashier. Directors: R. A. Anderson, J. P. Crichton, F. M. Eddleman, T. R. Egleston, Louis Gholstin, William Goodnow, T. M. Horsey, W. C. Morrill, W. A. Rawson, John Stephens, George Winship.

GEORGIA BANKING AND TRUST COMPANY—12 Wall. Authorized capital $500,000. Paid in $125,000. Stockholders individually liable. V. R. Tommey, president; M. G. Dobbins, vice-president; J. M. Patton, cashier. Directors: J. D. Cunningham, M. G. Dobbins, J. N. Dunn, J. H. Mecaslin, W. P. Pattillo, G. E. Smith, V. R. Tommey.

GEORGIA NATIONAL BANK—9 East Alabama. Capital $100,000. E. L. Jones, president; O. F. Simpson, cashier. Directors: A. Buck, M. A. Gee, Chattanooga; J. Goodnow, Hartford, Conn.; William Goodnow, Samuel Hape, E. L. Jones, H. T. Phillips, Theodore Schumann, V. R. Tommey.

MERCHANTS' BANK OF ATLANTA (Successor to the State National Bank)—Pryor, northwest corner Wall. Authorized capital $500,000. Paid in $200,000. New York correspondent, National Park Bank. Campbell Wallace, president; W. A. Moore, vice-president; W. W. Clayton, cashier. Directors: Clinton I. Brown, Ben. E. Crane, W. A. Moore, J. H. Porter, J. M. Veach, Adairsville; Campbell Wallace, John White, Athens; Joseph Winship, James R. Wylie.

STATE SAVINGS BANK—10 Wall. Capital paid in $50,000. Dr. G. W. Handy, president; W. W. Bell, cashier. Directors: W. W. Bell, J. C. Carter, G. W. Handy, D. C. Jones, E. W. Marsh.

BOARD OF TRADE.

ATLANTA BOARD OF TRADE—Meets daily at their hall. Republic Block, Pryor street, opposite Kimball House. Ben. E. Crane, president; J. J. Toon, secretary.

BOARD OF UNDERWRITERS.

ATLANTA BOARD OF UNDERWRITERS—Office, room 2 Centennial Building, Whitehall, southwest corner Railroad. J. G. King, president; J. W. Thomas, vice-president; J. A. Whitner, secretary.

MEMBERS.

Agents representing foreign companies: M. C. Blanchard, E. D. Cheshire, R. J. Godfrey, W. H. Hancock, W. W. Haskell, E. F. and J. Hurt, J. G. King, J. H. Low & Co., W. P. Pattillo, J. W. Thomas, Walker & Boyd, J. C. Whitner.

(No home companies represented.)

Regular meetings first Tuesday of each month. The annual meeting of Board is held on first Tuesday in November, at which time officers are elected for the ensuing year.

CEMETERIES.

OAKLAND CEMETERY—Eastern terminus of Hunter street; entrance also on Fair. L. G. Holland, sexton; N. Hunt, guard. Hired by the day. Both appointed and paid by City Council.

CHURCHES.

BAPTIST.

BELLWOOD CHURCH—South side Mayson's Ferry road, Bellwood. Rev. J. Z. Bush, pastor. Residence, 346 Mangum.

CENTRAL CHURCH—Junction Whitehall and Peters. Services, 10:30 A.M. and 7:30 P.M. Prayer meeting every Wednesday, 7:30 P.M. Sunday School 9 A.M. Rev. Andrew Beck, pastor. Residence, Peeples corner Gordon, West End.

FIFTH CHURCH—Fillmore, northeast corner Bell. Services, 10:30 A.M. and 7:30 P.M. Sunday School 9 A.M. Rev. V. C. Norcross, pastor. Residence, Thrasher street, West End.

FIRST CHURCH—Walton, northwest corner Forsyth. Services 10:30 A.M. and 7:30 P.M. Prayer meeting every Wednesday, 7:30 P.M. Sunday School 9 A.M. Young men's prayer meeting Monday, 7:30 P.M. Rev. D. W. Gwin, D.D., pastor. Residence, 90 Ivy.

SECOND CHURCH—Washington, northwest corner Mitchell. Services, 10:30 A.M. and 7:30 P.M. Prayer meeting every Wednesday 7:30 P.M. Sunday School 9 A.M. Young men's prayer meeting Tuesday 7:15 P.M. Rev. A. T. Spalding, D.D., pastor. Residence, 207 McDonough.

SIXTH CHURCH—North side Hunter, between Haynes and Davis. Lay services 11 A.M. and 7:30 P.M.

THIRD CHURCH—31 Jones Avenue. Services 10:30 A.M. and 7:30 P.M. Prayer meeting every Wednesday 7:30 P.M. Sunday School 9 A.M. Rev. J. F. Reeves, pastor. Residence, 193 South Forsyth.

Colored.

FRIENDSHIP CHURCH—Mitchell, sw cor Haynes. Rev. Frank Quarles, pastor. Services 11 A.M., 3 P.M. and 7:30 P.M.

MACEDONIA CHURCH—State, northeast corner Wallace. Rev. J. M. Jones, pastor. Services 11 A.M., 3 P.M. and 7:30 P.M. Prayer meeting Wednesday, 7:30 P.M. Sunday School 9 A.M.

MOUNT PLEASANT CHURCH—63 Fort. Rev. W. H. Tilman, pastor. Services 11 A.M., 3 P.M. and 7:30 P.M. Prayer meeting Wednesday, 7:30 P.M. Sunday School 9 A.M.

MOUNT ZION CHURCH—South side Baker, east of Calhoun. Rev. Owen George, pastor. Services 11 A.M., 3 P.M. and 7:30 P.M. Prayer meeting Monday, Wednesday and Friday, 7:30 P.M. Sunday School 9 A.M.

PLEASANT GROVE CHURCH—East side Reed, south of Crumley, near limits. Rev. Charles Jones, pastor. Services 3 P.M. and 7:30 P.M. Prayer meeting Wednesday, 7:30 P.M. Sunday School 10 A.M.

PRIMITIVE CHURCH—Smith, northeast corner Glenn. Services once each month.

SPRINGFIELD CHURCH—East side Fort, north of Taylor. Rev. James Baker, pastor. Services 11 A.M., 3 P.M. and 7:30 P.M. Prayer meeting Wednesday, 7:30 P.M. Sunday School 9 A.M.

ZION HILL CHURCH—Humphries, northwest corner Glenn. Rev. Robert Grant, pastor. Services 3 P.M. and 7 P.M. Prayer meeting Wednesday, 7:30 P.M. Sunday School 9 A.M.

CHRISTIAN.

CHRISTIAN CHURCH—North side Hunter, between Pryor and Loyd. Services 10:30 A.M. and 7:30 P.M. Prayer meeting Wednesday, 7:30 P.M. Sunday School 9 A.M. Rev. J. T. Hawkins, pastor. Residence 81 Cox.

EPISCOPAL.

CHAPEL OF THE HOLY INNOCENTS—Ivy, near North Avenue. Services 10 A.M. Sunday School 3 P.M. Rev. R. C. Foute, pastor. Residence north side Hunter, between Washington and Calhoun.

MISSION OF THE REDEEMER—Walker, northwest corner Fair. Services 10 A.M. and 7:30 P.M.

ST. LUKE'S CHURCH—Walton, corner Spring. Services 10:30 A.M. and 7:30 P.M. Prayer meeting Wednesday and Friday 4 P.M. Sunday School 3 P.M. Rev. George Macauley, rector. Residence, 170 Marietta.

ST. PHILIP'S CHURCH—Washington, northeast corner Hunter. Services 11 A.M. and 5 P.M. Prayer meeting Wednesday and Friday 11 A.M. and Friday 5 P.M. Sunday School 3:30 P.M. Rev. R. C. Foute, rector. Residence, north side Hunter between Washington and Calhoun.

ISRAEL.

K'HILO KODESH, G'EMILAS CHESED—Synagogue, Forsyth, southeast corner Garnett. Services Friday, 7 P. M., and Saturday, 9 A. M. Rev. H. Gersoni, rabbi; L. Cohen, president; M. Wellhouse, vice president; Joseph Hirsch, secretary; M. Franklin, treasurer.

METHODIST EPISCOPAL.

(North.)

LOYD STREET CHURCH—Loyd, northwest corner Hunter. Services, 11 A. M. and 7:30 P. M. Prayer meeting, Wednesday 7:30 P. M.; Class meetings Friday 7:30 P. M. Sunday School 9 A. M. Rev. George Standing, pastor. Residence, east side Thompson, between Castleberry and Garnett.

(South.)

Rev. W. F. Cook, presiding elder, Atlanta district. Residence 214 South Pryor.

EDGEWOOD CHURCH—Georgia Railroad, beyond limits. Services 11 A. M. and 7:15 P. M. Sunday school 9:30 A. M. Rev. W. Branham, pastor. Residence, Decatur road.

EVANS CHAPEL—Chapel southeast corner Stonewall. Services 11 A. M. and 7 P. M. Prayer meeting 7:15 P.M. Young men's prayer meeting Monday 7:15 P. M. Sunday School 3:30 P. M. Rev. George E. Gardner, pastor. Residence 78 Chapel street.

FIRST CHURCH—Peachtree, junction of Pryor. Services 11 A. M. and 7:30 P. M. Prayer meeting Wednesday 7:30 P. M. Class meeting Sunday 9 A. M. Sunday school 3 P. M. Rev. Wm. P. Harrison, D.D., pastor. Residence 78 Ellis.

PAYNE'S CHAPEL — Hunnicutt, southwest corner Luckie. Services 11 A. M. and 7 P. M. Prayer meeting Wednesday 7:30 P. M. Class meeting Sunday 9 A. M. Sunday school 3 P.M. Rev. J. A. Reynolds, pastor. Residence 282 Luckie.

PIERCE CHAPEL—South side Rawson, between Smith and Hood. Sunday school 3 P. M. Wm. Laird, superintendent.

SIXTH CHURCH—North side Merritt's Avenue, between Collins and Peachtree. Services 11 A. M. and 7:30 P. M. Prayer meeting Wednesday 7:30 P. M. Sunday school 9:30 A. M. Rev. D. L. Anderson, pastor. Residence 16 Loyd.

ST. PAUL'S CHURCH—North side Hunter between Bell and Haynes. Services 11 A. M. and 7:30 P. M. Prayer meeting Wednesday 7:30 P. M. Class meeting Sunday 9:30 A. M. Young men's prayer meeting Tuesday 7:30 P. M. Sunday school 3:30 P. M. Rev. W. A. Dodge, pastor. Residence 355 East Fair.

TRINITY CHURCH — Whitehall, southwest corner Peters. Services 10:30 A. M. and 7:30 P. M. Prayer meeting Wednesday 7:30 P. M. Class meeting Monday 7:30 P. M. Sunday school 9:15 A. M. Rev. J. E. Evans, D.D., pastor. Residence 42 W. Peters.

Colored.

FIRST AFRICAN CHURCH—North side Wheat, between Calhoun and Butler. Services 11 A.M., 3 P. M. and 7:30 P.M. Prayer meeting Thursday, 7:30 P. M. Class meeting Wednesday, 8 P. M. Sunday-school 9 A. M. Rev. F. J. Peck, pastor.

ST. PAUL'S AFRICAN CHURCH—East side Humphries, between Hightower and Wells. Services 11 A. M. and 7:30 P.M. Prayer meeting Wednesday, 7:30 P.M. Class meeting Friday, 7:30 P. M. Sunday-school 9 A.M. Rev. William Pierce, pastor.

SHILOH CHURCH — Thurmond, northeast corner Haynes. Services 10:30 A. M., 3 P. M. and 7:30 P. M. Prayer meeting Monday, 4 P. M. Sunday-school 9 A. M. Rev. J. L. Smith, pastor.

UNION CHURCH—South side Markham, between Davis and Tattnall. Services 11 A. M., 3 P. M and 7:30 P. M. Prayer meeting Wednesday, 7:30 P. M. Class meeting Friday, 7:30 P. M. Sunday-school 9 A. M. Rev. Allen Frazier, pastor.

WOODS CHAPEL—West side Martin, between Richardson and Fulton. Services 11 A.M., 3 P.M. and 7:30 P.M. Class meeting Thursday, 8 P.M. Sunday-school 9 A. M. Rev. A. Gonickey, pastor.

PRESBYTERIAN.

CENTRAL CHURCH—West side Washington, between Hunter and Mitchell. Services 10:30 A.M. and 7:30 P.M. Prayer meeting and lecture Wednesday, 7:30 P.M. Sunday-school 9 A.M. Rev. J. T. Leftwich, D.D., pastor. Residence Kimball house.

FIRST CHURCH—South side Marietta, between Forsyth and Spring. Services 11 A.M. and 7:30 P.M. Prayer meeting Wednesday, 7:30 P.M. Sunday-school 9 A.M. Rev. J. H. Martin, pastor. Residence 52 West Harris.

HUNTER STREET CHURCH—South side Hunter near Haynes. Services 10:45 A.M and 7:30 P.M. Prayer meeting Wednesday, 7:30 P. M. Sunday-school 3 P. M. Rev. W. Dabney, pastor. Residence 57 Bell.

Colored.

——— CHURCH — Markham, northeast corner Maple. Services 10:30 A. M. and 7:30 P. M. Prayer meeting Wednesday, 7:30 P. M. Sunday School 2 P. M. Rev. G. S. Thompson, pastor.

ROMAN CATHOLIC.

CHURCH OF THE IMMACULATE CONCEPTION—Loyd, southeast corner Hunter. Services: daily mass 7 A. M., and on Sunday 7 and 10:30 A.M. Vespers 4 P. M. Sunday-school 3 P.M. M. T. Reilly, pastor. Residence, south side Hunter, east of Loyd.

Catholic Institutions.

CONVENT OF THE IMMACULATE CONCEPTION—East side Loyd, between Hunter and Mitchell. Conducted by the Sisters of Mercy. (See index to adv.)

CLUBS.

ATLANTA TURN VEREIN—Meets first Sunday every month, James Hall, 6 Whitehall. C. J. Weinmeister, president; F. Reiman, vice-president; W. Klaitz, secretary; H. G. Kuhrt, treasurer; J. Stuchlick, collector; J. Rauschenburg, teacher; J. Domini, G. Fischer, and F. Hahn, trustees.

INCORPORATED COMPANIES.

ATLANTA COTTON FACTORY COMPANY—Office 160 to 170 Marietta. Factory immediately in rear, extending to railroad. (Not operating at time of publication, and further information could not be obtained.)

ATLANTA GAS LIGHT COMPANY—Office 21 Whitehall; works Western & Atlantic Railroad. J. A. Hayden, president; J. H. Mecaslin, secretary and treasurer.

ATLANTA MEDICAL COLLEGE—Jenkins, northwest corner Butler. J. G. Westmoreland, president; A. W. Calhoun, secretary; J. T. Johnson, dean.

FACULTY.

J. T. Banks, Professor of Practice of Medicine.

Shirley Bragg, Lecturer on Minor Surgery.

A. W. Calhoun, Professor diseases Eye and Ear.

J. T. Johnson, Professor of Anatomy.

J. H. Logan, Professor of Chemistry.

W. A. Love, Professor of Physiology.

T. M. McIntosh, Prosecter for Chair of Surgery.

P. W. Nutting, Demonstrator of Anatomy.

V. H. Taliaferro, Professor of Obstetrics, etc.

J. W. Westmoreland, Professor Materia Medica.

R. W. Westmoreland, Assistant Demonstrator of Anatomy.

W. F. Westmoreland, Professor of Surgery.

ATLANTA ROLLING MILL COMPANY. — (Formerly Scofield Rolling Mill Company.) Incorporated 186–.) Charter amended February 22d, 1877. Office and works, 492 Marietta. W. C. Morrill, president; T. W. Chandler, secretary and treasurer; William Goodnow, general manager; Robert Kyle, superintendent. Directors; Alfred Austell, George Hillyer, W. C. Morrill, W. P. Orme, F. I. Stone, W. S. Thomson, and V. R. Tommey.

ATLANTA WATER WORKS COMPANY—(See p. 81, immediately following Police Department.)

CASTLE ROCK COAL COMPANY OF GEORGIA—Chartered 1862. Office 24 South Broad. Mines in Dade county. Julius L. Brown, president; W. C. Morrill, secretary and treasurer. Directors; Joseph E. Brown, Joseph M. Brown, Julius L. Brown, W. C. Morrill and Jacob N. Seaver.

CONSTITUTION PUBLISHING COMPANY—Organized June 1868. Incorporated February 1877. Office 34 South Broad. A. Howell, president; N. P. T. Finch, secretary; A.

P. Woodward, auditor; W. A. Hemphill, business manager.

DADE COAL COMPANY—Chartered 1873. Office, Western and Atlantic R. R. Building. Mines in Dade county. Joseph E. Brown, president; Julius L. Brown, vice president; C. T. Watson, secretary and treasurer. Directors; Joseph E. Brown, John T. Grant and W. C. Morrill.

DIRECT TRADE UNION OF THE PATRONS OF HUSBANDRY—Office No. 7 State House. Meets first Wednesday in April each year. Directors meet quarterly, January, April, July, and October. Hon. A. H. Colquitt, president (term expires first week in April); E. T. Paine, secretary; Rev. D. E. Butler, treasurer; J. H. Ketner, Atlanta agent; C. H. Olmstead, Savannah agent. Directors: R. A. Alston, D. E. Butler, Z. H. Clark, G. M. T. Feagan, T. G. Holt, R. C. Humber, J. B. Jones, J. S. Lavender, L. F. Livingston, M. S. Paden, E. T. Paine, and T. J. Smith.

NATIONAL SURGICAL INSTITUTE—Alabama, northwest corner Pryor. Dr. G. W. Handy, surgeon in charge; J.C.Allensworth,assistant; Dr. K. H. Boland, secretary and treasurer; Charles Heide, chief surgico-machinist; Mrs. M. C. Doutin, matron; Peter Holcombe, engineer.

SOUTHERN EXPRESS COMPANY—East Wall, opposite Union Depot. W. W. Hulbert, agent; H. C. Barr, cashier; W. H. Clayton, superintendent.

INSURANCE COMPANIES.

GRANGER'S LIFE AND HEALTH INSURANCE COMPANY OF THE UNITED STATES OF AMERICA—[Georgia Department.]—40 Marietta. Authorized capital $4,500,000. Assets $500,000. William A. Shorter, president; A. Shorter, vice-president; Robert Gwaltney, secretary and treasurer. General office, Mobile, Ala.

LITERARY AND DRAMATIC ASSOCIATIONS.

ATLANTA DRAMATIC ASSOCIATION—No regular time or place of meeting. E. M. Hammond, president; William Moyers, vice-president; Addison F. Barnett, secretary and treasurer; G. W. Kates, manager.

BEETHOVEN SOCIETY—Meets in Georgia Railroad Building, Loyd, opposite Alabama, for business first Tuesday evening in each month, and for rehearsal every Monday evening. Object: "To increase the musical knowledge of its members, afford them a rational and improving recreation, and foster and promote a correct musical taste in the community." Chartered and organized January 25th, 1877. Julius L. Brown, president: D. M. Bain, vice president; C. E. Currier, secretary; E. A. Werner, treasurer; Prof. E. Auguste Schultze, musical director; S. A. Ryan, librarian. Directors: D. M. Bain, Julius L. Brown, T. W. Chandler, C. E. Currier, J. W. English, Louis Gholstin, William Goodnow, W. H. Parkins, Ed. A. Werner, King Wyly.

CONCORDIA ASSOCIATION—Meets at hall in Grant Building, Marietta, southeast corner Forsyth, on call. Chartered 1866. Joseph Fleishel, president; J. C. Haas, vice president; I. G. Haas, secretary; E. Selig treasurer.

ROSSINI CLUB—Meets at 5 Whitehall every Monday evening. J. F. Burke, president; R. D. Spaulding, vice president; W. H. Tuller, secretary; W. C. Morrill, treasurer; G. P. Guilford, musical director; Mrs. Mary Madden, pianist; C. C. Guilford, librarian. Directors: J. F. Burke, J. H. Fitten, D. G. Jones, R. J. Lowry, W. C. Morrill, C. Peeples, J. L. Robertson, R. D. Spaulding and W. H. Tuller. Musical Committee: S. H. Bradley, J. C. Courtney, G. P. Guilford, W. W. Packard and E. Van Goidtsnoven. Membership: 96 chorus, 23 orchestra.

YOUNG MEN'S LIBRARY ASSOCIATION—Organized August 19th, 1867. Present location, 21 South Broad; (will move to Marrietta, southeast corner Forsyth.) Henry Hillyer, president: B. H. Hill, Jr., vice president; Aaron Haas, secretary; A. C. Billups, assistant; John Harwell, treasurer; E. P. Chamberlin, librarian.

COMMITTEES.

Finance—J. H. Flynn, L. Gholstin, S. M. Inman, W. H. Tuller.

Lecture—D. M. Bain, J. W. English, H. W. Grady, C. E. Harman.

Library—J. F. Burke, E. Y. Clarke, B F. Longley, W. C. Morrill.

MILITARY ORGANIZATIONS.

C. W. Anderson, senior captain commanding battalion.

ATLANTA CADETS—Armory, Wall corner Pryor. Organized May 26th, 1872. Uniform: Same as West Point Military Cadets. Total strength 60 men rank and file, carrying the improved breech loading rifles. Officers: C. W. Anderson, captain; E. S. McCandless, first lieutenant; F. J. Hoyte, second lieutenant; T. A. Johnson, junior second lieutenant.

CLEBURNE RIFLES—Armory, 9 West Mitchell. Organized November, 1875. Uniform: Green, trimmed with gold. Total strength 50 men rank and file, armed with improved breech loading rifles. Meet for drill every Monday evening; for regular business second Monday each month. Officers: R. C. Young, captain; William Flynn, first lieutenant; Pat Carroll, second lieutenant; S. D. Grady, junior second lieutenant.

FULTON BLUES—Armory, Alabama, corner Forsyth. Reorganized in 1873. Uniform: Blue, trimmed with buff. Total strength 50 rank and file, supplied with the improved breech loading rifles. Regular meeting for business every Tuesday evening. Meeting for drill subject to call. J. J. Haverty, secretary; J. S. Wallace, assistant secretary; E. W. Hewitt, treasurer. Officers: T. J. Dabney, captain; J. G. Scrutchin, first lieutenant; W. R. Biggers, second lieutenant; J. M. Hunnicutt, third lieutenant; M. C. Martin, M. D., surgeon; R. Bird, color sergeant; J. A. Gatins, Q. M. sergeant; J. E. Mann, first sergeant.

GOVERNOR'S GUARDS—Armory, Alabama corner Forsyth. Organized May 1873. Uniform: Cadet gray cloth, trimmed with scarlet and gold; dress coat, black plush cap, white plume tipped with scarlet. Total strength, 50 rank and file, carrying the improved breech-loading rifles. Meet Tuesdays and Fridays. E. G. Roch, secretary; W. H. Scott, treasurer. Officers: R. J. Lowry, captain; A. F. Barnett, first lieutenant; D. C. McPhee, second lieutenant; J. D. Owings, third lieutenant; C. R. Harris, color sergeant; E. G. Roch, Q. M. sergeant; C. A. Hetzel, first sergeant.

MISCELLANEOUS ORDERS AND SOCIETIES.

ATLANTA BIBLE SOCIETY—Office 2 and 4 South Pryor. E. E. Rawson, president; J. E. McConnell, secretary; J. S. Stewart, treasurer.

NEWSPAPERS, ETC.

ATLANTA MEDICAL AND SURGICAL JOURNAL—Monthly. $3 per year. H. H. Dickson, proprietor; Drs. J. G. and R. W. Westmoreland, editors; 32 South Broad.

ATLANTA REPUBLICAN—Weekly. W. L. Clark, editor and proprietor; 27 East Hunter.

BOYS AND GIRLS OF THE SOUTH—Monthly. [Literary.] $1 per year. Col. John H. Seals, editor and proprietor; Prof. William B. Seals, business manager; 24 South Broad. (See index to adv.)

CHRISTIAN INDEX—Weekly. [Baptist.] $3 per year. James P. Harrison & Co., proprietors; Rev. D. E. Butler, managing editor; 27 and 29 South Broad.

ECLECTIC STAR—Monthly. S. F. Salter, proprietor; 53 South Broad.

GEORGIA ENTERPRISE—Quarterly. 10 cents per copy. [Devoted to Practical Horticulture, Husbandry, Pomology and other home interests.] S. T. Jenkins, editor and proprietor. Office 5 James Bank Building, Whitehall, between Alabama and Railroad. Issued from office Sunny South, 24 South Broad. (See index to adv.)

GEORGIA GRANGE—Weekly. $2 per year. [Organ of the Patrons of Husbandry, State Agricultural Society and Direct Trade Union.] James P. Harrison & Co., publishers; 27 and 29 South Broad.

HOMEWARD STAR—Monthly. $1 per year. [Devoted to the promotion of immigration.] G. W. Hinkle, editor and proprietor; 27 and 29 South Broad.

ILLUSTRATED WEEKLY—[Southern branch office.] Charles Clucas & Co., publishers, New York; 56 Whitehall.

METHODIST ADVOCATE—Weekly. Rev. E Q. Fuller, editor and proprietor; 110 Whitehall.

SOUTHERN MEDICAL RECORD—Monthly. T. S. Powell, M.D., editor and proprietor. James P. Harrison & Co., publishers; 27 and 29 South Broad.

SOUTHERN REAL ESTATE GAZETTE—Monthly. Frierson, Ellis & Co., publishers. Distributed free. 33 Marietta.

SUNNY SOUTH—Weekly. [Illustrated literary.] $3 per year. Col. John H. Seals, editor and proprietor. Prof. William B. Seals, business manager; 24 South Broad. (See index to adv.)

THE ACANTHUS—Monthly. 75 cents per year. [Devoted to the "true, the beautiful and the good."] Miss Annie M. Barnes, editor and proprietor. Issued from office Sunny South, 24 South Broad.

THE AMATEUR GAZETTE—Monthly. $1 per year. W. P. Woolley, editor and proprietor. Issued from office Sunny South, 24 South Broad.

THE DAILY CONSTITUTION—Daily and weekly. [Democratic.] Constitution Publishing Company, proprietors. Evan P. Howell, editor; N. P. T. Finch, associate editor; W. A. Hemphill, business manager. Daily $10 per year; 34 South Broad. (See index to adv.)

PARKS AND PLACES OF AMUSEMENT.

DEGIVE'S OPERA HOUSE—L. DeGive, proprietor; Marietta, between Broad and Forsyth.

OGLETHORPE PARK—Located on the Western & Atlantic Railroad, two miles from Union Depot. Contains about twenty-seven (27) acres. Purchased by the city in 1870, under superintendence of H. I. Kimball. Used for agricultural expositions: next fair will be held October 15–20, 1877, under auspices of the Georgia State Agricultural Society. Main entrance on Marietta. Horse cars on Marietta line run to the gate.

POST OFFICE.

The Post Office is located in the Capital Building (State House), Marietta, southeast corner Forsyth. Main entrance 96 Marietta. Benjamin Conley, postmaster; J. S. Nall, assistant; Wallace Rhodes, mailing clerk and superintendent of mails; John F. Blodgett, assistant mailing clerk; Frank Mills, general distributing clerk; Amos Rucker, porter and canceling clerk.

FREE DELIVERY—R. P. Jackson, carrier first district; C. W. Hubbard, second district; C. C. Wimbish, third district; C. F. Tutwiler, fourth district; J. C. Shelton, fifth district; L. M. Spencer, sixth district; Richard Bohnefeld, regular substitute.

The Post Office Department promises to deliver by carriers only such matter as is directed to the street and number, and the only sure way to avoid having letters advertised, is to follow the instructions of the Postal Department, by addressing letters as stated.

Carriers make daily, three deliveries and three collections, leaving the office as soon after the distribution of the various mails as possible. No delivery is made on Sunday, but carriers' windows are open during the Sunday morning hours. The following exhibits work done by carriers during the year ending December 31st, 1876:

DELIVERED.	
Mail letters	706,091
Mail postal cards	124,436
Local letters	40,712
Registered letters	9,534
Newspapers, etc.	281,803
COLLECTED.	
Letters	494,655
Postal cards	142,818
Newspapers, etc.	40,190

GENERAL DELIVERY—B. A. Stout, clerk. Window open daily from 7 A.M. to 6 P.M.; Sunday, from 8 to 10 A.M. All letters remaining uncalled for in the office are advertised on Sunday of each week, and if not claimed in one month, are forwarded to the Dead-Letter Office at Washington. When calling for such a letter, say "Advertised," and give full name and date of advertisement.

MONEY ORDER DEPARTMENT—J. S. Nall, money order clerk; J. Goodnow, assistant. Office opens at 9 A.M. and closes at 4 P.M. Absolute safety in sending money by mail is secured by obtaining a money order on another money-order office. No fractions of cents to be introduced in an order. United States Treasury notes or National Bank notes only, received or paid. No single order issued for more than $50. Parties desiring to remit larger sums, must obtain additional orders. No applicant however, can obtain in one day, more than three orders payable at the same office and to same payee. Money orders can also be obtained at this office upon Post Offices in all parts of Canada, German States, Great Britain, Ireland and Switzerland. When foreign money orders are paid in currency, the gold value will be transmitted by the Postmaster in New York. By act of Congress, approved March 3, 1875, the fees for Domestic Money Orders have been changed, so that "on and after the first day of July, 1875," the fees or commissions to be charged for the issue of Domestic Money Orders will be as follows: On orders not over $15, ten cents; over $15 and under $30, fifteen cents; over $30 and under $40, twenty cents; over $40 and under $50, twenty-five cents. For foreign rates, consult the United States Official Postal Guide, January, 1877, page 244.

NEWSPAPER DEPARTMENT.—NOTICE—"Any word or communication, whether by printing, writing, mark or sign, upon a newspaper, pamphlet, or magazine, or other printed matter, or upon the cover or wrapper thereof, other than the name of the person to whom it is sent, subjects the same to letter postage."—[Postal Laws, sec. 16.]

REGISTERED LETTER DEPARTMENT—Louis Seldner, register clerk. Office opens at 9 A.M. and closes at 4 P.M. Valuable letters or packages should be registered, the fee for same, *to all parts of the world*, being 10 cents, in addition to the regular rates of letter postage, to be paid in stamps; *i. e.*, stamps sufficient must be attached to letters before presenting for registration. The name and post office address of sender must be endorsed on face of envelope. After a registered letter has been transmitted, it cannot be recalled by the sender. No letter can be registered on Sunday. The Post Office Department, or its revenue, is not by law liable for the loss of any registered mail matter. Registered letters will not be delivered to any person but the one to whom they are addressed, or to a person whom the Postmaster knows to be authorized to receive them.

STAMP DEPARTMENT—T. A. Lester, stamp clerk. Window open daily from 7 A.M. to 6 P.M. Sundays from 8 to 10 A.M.

POSTAGE.—On letters, sealed packages, mail matter wholly or in part written, (except book manuscript and corrected proofs passing between authors and publishers, and except local or drop letters, or postal cards), all printed matter so marked as to convey any other or further information than is conveyed by the original print, etc., three cents for each half ounce, or fraction thereof. On local or drop letters at office where free delivery is established, two cents for each half ounce or fraction thereof. On same where free delivery is *not* established, one cent for each half ounce, or fraction thereof.

On newspapers (excepting weeklies), whether regular or transient, and without regard to weight or frequency of issue, one cent each. On periodicals (other than newspapers), not exceeding two ounces in weight, one cent each; on same, exceeding two ounces, two cents each. Circulars unsealed, one cent. Stamps should be placed on the upper right-hand corner of the address side of all mail matter.

Postal cards may be sent either in print, pencil or ink, or partially in all. They are regarded by Postmasters the same as sealed letters, except that *in no case will they be returned or sent to the Dead Letter Office.* If not delivered within sixty days from the time of receipt, they will be burned by Postmasters. In using postal cards, be careful not to write or have anything printed on the side to be used for the address, except the address. To use, or attempt to use in payment of postage, a postage stamp or stamped envelope, or a stamp cut from any such envelope which has been before used in payment of postage, is punishable with a *fine of fifty dollars.*

(For the information contained in the foregoing Post-Office Department, we are indebted to Messrs. H. O. Houghton & Co.'s Postal Guide, January, 1877.)

RAILWAY MAIL SERVICE—Theodore N. Vail, of Iowa, superintendent, Washington, D. C.; Lynch M. Terrell, assistant superintendent, Fourth Division: Headquarters Atlanta, Georgia; office 5 Marietta. John T. Frey, special agent; C. M. D. Brown, W. J. Glascock and J. W. Woodruff, clerks.

Clerks Railway Post-Office: J. G. Andrews, E. J. Fuller, J. H. Geffe, T. S. King, F. M. Van Pelt and E. S. Wells.

Route Agents: T. M. Blodgett, Samuel Bradley, J. E. Colville, John Day, R. S. Egelston, A. A. Hammett, L. P. Hills, John Keffer, W. C. Leake, Alexander Mattison, L. W. Morse and W. W. Peake.

RAILROADS.

[All trains enter and depart from the Union Depot, Pryor, corner Wall.]

ATLANTA AND RICHMOND AIR-LINE—Office 56 East Wall. J. H. Fisher, receiver; J. B. Peck, superintendent; H. M. Cottingham, general freight agent.

DISTANCE FROM ATLANTA TO

Goodwyns	Ga.	10	miles.
Doraville	"	15	"
Norcross	"	20	"
Duluth	"	25	"
Suwannee	"	30	"
Buford	"	35	"
Flowery Branch	"	45	"
Gainesville	"	55	"
Belton	"	65	"
Longview	"	70	"
Mount Airy	"	80	"
Toccoa	"	95	"
Tugalo	"	100	"
Gilmer's	S. C.	105	"
Westminster	"	110	"
Seneca	"	120	"
Central	"	135	"
Liberty	"	140	"
Easley	"	145	"
Greenville	"	160	"
Greer's	"	170	"
Wellford's	"	180	"
Spartanburg	"	190	"
Cowpens	"	200	"
Gaffney's	"	210	
Black's	Ga.	215	miles.
Whitaker's	N. C.	220	"
King's Mountain	"	230	"
Wooten's	"	235	"
Wright's and Gastonia	"	245	"
Garibalda	"	250	"
Charlotte	"	265	"

ATLANTA AND WEST POINT—Office 32 Loyd. J. P. King, president; W. P. Orme, secretary and treasurer; L. P. Grant, superintendent; A. J. Orme, general agent.

DISTANCE FROM ATLANTA TO

East Point	6	miles.
Fairburn	19	"
Palmetto	25	"
Powell's	33	"
Newnan	39	"
Grantville	51	"
Hogansvile	58	"
LaGrange	71	"
Long Cane	80	"
West Point	86	"

CENTRAL RAILROAD OF GEORGIA—(Atlanta Division.) INFOMATION REFUSED, through ignorance of agent.

GEORGIA RAILROAD AND BANKING COMPANY—Office 32 Loyd. J. P. King, president; S. K. Johnson, superintendent; E. A. Werner, agent.

DISTANCE FROM ATLANTA TO

Decatur	6	miles.
Stone Mountain	16	"
Lithonia	24	"
Conyers	31	"
Covington	41	"
Social Circle	52	"
Rutledge	59	"
Madison	68	"
Buckhead	76	"
Greensboro	88	"
Union Point (Athens junc.)	95	"
Crawfordville	107	"
Barnett (Washington junc.)	114	"
Camack (Warrenton junc.)	125	"
Thompson	134	"
Dearing	142	"
Saw Dust	146	"
Berzelia	152	"
Bellair	162	"
Augusta	171	"

ATHENS BRANCH.

DISTANCE FROM UNION POINT TO

Woodville	5	miles.
Maxey's	13	"
Antioch	17	"
Lexington	24	"
Athens	40	"

WESTERN AND ATLANTIC—Office railroad junction, opposite Forsyth. Hon. Joseph E. Brown, president; W. C. Morrill, treasurer; B. W. Wrenn, general passenger agent; William MacRae, superintendent.

DISTANCE FROM ATLANTA TO

Bolton	Ga.	7	miles.
Gilmore	"	10	"
Vinings	"	11	"
McIvor	"	12	"
Smyrna	"	15	"
Marietta	"	20	"
Big Shanty	"	28	"
Acworth	"	34	"
Allatoona	"	40	"
Bartow	"	42	"
Stegall's	"	43	"
Etowah	"	46	"
Cartersville	"	47	"
Roger's	"	50	"
Cass	"	52	"
Kingston	"	58	"
Hall's	"	63	"
Adairsville	"	68	"
McDaniels	"	74	"
Calhoun	"	78	"
Resaca	"	84	"
Tilton	"	90	"
Dalton	"	99	"
Tunnel Hill	"	106	"
Ringgold	"	114	"
Graysville	"	120	"
Chickamauga	Tenn.	126	"
Boyce	"	131	"
Chattanooga	"	138	"

Atlanta (Street) Railroad.

Office 49 Line. R. Peters, president; G. W. Adair, treasurer; E. C. Peters, superintendent. Directors: G. W. Adair, S. M. Inman, W. M. Middlebrooks, R. Peters and J. R. Wylie.

DECATUR STREET LINE—From Peachtree, on Decatur, east to Oakland Cemetery.

McDONOUGH STREET LINE—From Whitehall east on Alabama to Washington; south on Washington to Jones; east on Jones to McDonough, thence south on McDonough to Fulton.

MARIETTA STREET LINE—From Peachtree, on Marietta, northwest to Atlanta Rolling Mill and Oglethorpe Park.

PEACHTREE STREET LINE—From Railroad, on Peachtree, north to Ponce de Leon Springs.

TAYLOR HILL LINE—(Red Cars)—From Railroad, on Whitehall, south to Mitchell; northwest on Mitchell to Elliott; north on Elliott to Hunter, thence west on Hunter to Haynes.

WEST END LINE—(Yellow Cars)—From Railroad, on Whitehall, south to Mitchell; northwest on Mitchell to Forsyth; south on Forsyth to Peters, thence southwest on Peters to West End.

WHITEHALL STREET LINE—(Blue Cars)—From Railroad, on Whitehall, southwest to Smith.

RELIEF AND BENEVOLENT ORGANIZATIONS

ATLANTA BENEVOLENT ASSOCIATION—127 Marietta. Established as a home for the aged and infirm; sustained by private contributions. Campbell Wallace, president; Miss P. Smith, matron.

CATHOLIC BENEVOLENT SOCIETY—Meets first Sunday each month at school house north side Mitchell, near Washington. R. D. Spaulding, president; W. B. Cox, vice president; W. Dowling, secretary; H. M. Scott, treasurer; Rev. M. T. Riley, chaplain.

CATHOLIC TOTAL ABSTINENCE AND BENEVOLENT SOCIETY—Meets first Sunday in each month at school house north side Mitchell near Washington. Joseph Gatins, president; William Fifer, vice president; T. Corrigan, secretary; W. Gleason, treasurer; Hugh Lynch, sergeant-at-arms.

LADIES' HEBREW BENEVOLENT SOCIETY—Meets in Synagogue, Forsyth, southeast corner Garnett, upon call. Mrs. Julia H. Titlebaum, secretary.

YOUNG MEN'S CHRISTIAN ASSOCIATION—68 Whitehall. Business meeting first Monday in each month; devotional services every Sunday 5 P. M. W. A. Haygood, president; P. H. Mell, Jr., first vice president; J. P. Field, second vice president; C. G. Eckford, corresponding secretary; J. B. Carson, recording secretary; William Wyatt, auditor; W. R. Brown, director to Benevolent Home and president Georgia State Convention.

SECRET SOCIETIES.

MASONIC.

GRAND OFFICERS OF THE UNITED STATES.

GENERAL GRAND CHAPTER—E. H. English, Little Rock, Ark., G. G. H. P.; Christopher Fox, Buffalo, New York, G. G. Sec.

GENERAL GRAND ENCAMPMENT—J. H. Hopkins, Pittsburg, Pennsylvania, G. G. M.

[Our meagre report of these bodies is due to the indifference manifested by parties giving us the information sought, and we trust it may not be repeated.]

GRAND OFFICERS OF THE STATE OF GEORGIA.

GRAND LODGE—D. E. Butler, Madison, G. M.; J. E. Blackshear, Macon, G. S.

GRAND CHAPTER—L. J. Glenn, Atlanta, G. H. P.; J. E. Blackshear, Macon, G. S.

GRAND COUNCIL—R. M. Smith, Athens, G. I. T. M.; C. R. Armstrong, Eastman, G. S.

GRAND COMMANDERY—Thomas Hardeman, Jr., Macon, G. C.; C. R. Armstrong, Eastman, G. S.

MASTER MASONS.

Masonic Hall, Marietta, southeast corner Broad.

ATLANTA LODGE, No. 59—Meets second and fourth Thursday each month. W. F. Parkhurst, W. M.; ——, Sec.

GEORGIA LODGE, No. 96—Meets first and third Tuesday each month. W. D. Luckie, W. M.; L. C. Jones, Sec.

FULTON LODGE, No. 216—Meets first and third Thursday each month. W. L. Hubbard, W. M.; Augustus Flesh, Sec.

ROYAL ARCH.

MOUNT ZION CHAPTER, No. 16—Meets second and fourth Monday each month. W. L. Hubbard, H P.; Otto Spahr, Sec.

R. AND S. M.

JASON BURR COUNCIL, No. 13—Meets third Monday evening in March, June, September and December each year. B. F. Moore, T. I. M.; S. L. Solomonson, Rec.

KNIGHTS TEMPLAR.

COUR-DE-LEON COMMANDERY—Meets at Commandery Rooms, Pryor, southeast corner Decatur, second Tuesday each month. W. D. Luckie, E. C.; L. C. Jones, R.

SCOTTISH RITE.

A and A Scottish Rite, Ill. Thomas W. Chandler, 33°, deputy I.·. G. special deputy for Atlanta.

ATLANTA COUNCIL KNIGHTS OF KADOSH 30°—V.·. Sir Thomas Chandler 33°, commander; E.·. Sir Calvin Fay 32°, first lieutenant commander; E.·. Sir George T. Anderson 32°, second lieutenant commander.

WHITE EAGLE CHAPTER No. 1 ROSE CROIX 18°—Ill Calvin Fay 32°, M.·. W.·. Master; Ill Thomas W. Chandler 33°, Sec.

HERMES LODGE OF PERFECTION No. 3, G.·. E.·. P.·. AND S.·. MASONS 14°—Ill Thomas W. Chandler 33°, T.·. P.·. G.·. Master; S. L. Solomonson, 14°, Secretary.

Independent Order of Odd Fellows.

Odd Fellows' Hall, Whitehall, south east corner Alabama.

GRAND LODGE—C. A. Robbe, Augusta, M. W. G. M.; W. S. Gramling, Atlanta, R. W. D. G. M.; John G. Deitz, Macon, R. W. G. Sec.; Luther J. Glenn, Atlanta, and C. C. Kibbe, Hawkinsville, R. W. G. Reps. to G. L. U. S.

LODGES.

CENTRAL LODGE No. 28—Meets every Tuesday. G. H. Gramling, N. G.: William Cole, Sec

BARNES LODGE, No. 55—Meets every Friday. G. H. Merrifield, N. G.; A. R. Everett, Sec.

CAPITAL LODGE, No. 60—Meets every Thursday. H. A. Agricola, N.G.; J. B. Goodwin, Sec.

SCHILLER LODGE, No. 70—Meets every Monday. F. Stieglitz, N. G.; H. Franklin, Sec.

ENCAMPMENTS.

EMPIRE ENCAMPMENT, No. 12—Meets second and fourth Wednesday each month. G. H. Merrifield, C. P.; G. R. McCowan, Scribe.

DEGREE LODGES.

MIRIAM REBECCA DEGREE LODGE, No. 7—Meets first and third Wednesday each month. W. J. Kilby, N. G.; G. R. McCowan, sec.

RELIEF.

GENERAL RELIEF COMMITTEE—G. H. Merrifield, 6 Marietta, chairman and treasurer; G. H. Gramling, A-L. Railway office, 56 East Wall, secretary; H. A. Agricola, 57 Decatur, and F. Stieglitz, 121 Whitehall.

I. O. B. B.

GATE CITY LODGE, No. 144—Meets Odd Fellows' Hall, Whitehall, southeast corner Alabama, second and fourth Sunday each month. J. Hirsh, president; M. Saloshin, vice-president; I. G. Haas, secretary; A. Shulhafer, treasurer; L. Lieberman, monitor; D. Rich, assistant monitor; G. Saloshin, guardian; J. Morris, warden.

I. O. R. M.

CHEROKEE TRIBE, No. 1—Meets 24 South Broad every Friday. G. A. Deihl, sachem; E. A. Baldwin, senior sagimore; W. D. Bussey, junior sagimore; Thomas Keltner, chief of records; W. H. Herrington, keeper wampum.

MODOC TRIBE, No. 3—Meets Marietta, southwest corner Foundry, every Monday. D. McDuffie, sachem; M. T. Simmons, senior sagimore; Thomas Reid, junior sagimore; George Jones, chief of records; B. C. J. Medlin, keeper wampum.

Knights of Honor.

GATE CITY LODGE, No. — Meets in Good Templar's Hall, first and third Friday each month. — Redding, Dictator; A. O. Osborn, F. R.

GEORGIA LODGE, No.— Meets in Good Templar's Hall, second and fourth Friday each month. S. D. McConnell, Dictator; — Mitchell, F. R.

[If officers or members of societies are not sufficiently interested to see that the correct reports are given, they can attach no blame to us.]

Temperance.

TEMPLARS OF HONOR.

FULTON TEMPLE OF HONOR—Meets in Good Templar's Hall, Marietta, northwest corner Broad, every Saturday. T. F. Wynne, W. C. T.; J. O. Perkins, W. R.

I. O. G. T.

ATLANTA LODGE, No. 1—Meets same as above, every Monday. C. J. Oliver, W. C. T.; Miss Jennie Noble, W. R. S.

SPENCER LODGE, No. 2—[illegible] corner Decatur and Pratt, every [illegible] day. J. W. Taylor, W. C. T.; J. M. Hudson, W. R. S.

GEORGIA LODGE, No. 1[illegible] in Good Templar's Hall, [illegible] day. James Woods, W. C. T.; [illegible] Manning, W. R. S.

HAMILTON LODGE, [illegible] Meets Chapel, [illegible] wall, every [illegible] W. C. T.; C. [illegible]

JAMES LO[illegible] James Chapel, [illegible] day. F. S. [illegible] Culberson, W. [illegible]

WENONA [illegible] in Good [illegible] day, F. W. [illegible] Miss [illegible]

[illegible] every [illegible] J. G. [illegible]

[illegible] Good [illegible] Mrs. [illegible] P. Zim[illegible]

U. S. LOCAL OFFICERS, ETC.

COMMISSIONERS—Lawson Black 61 East Alabama; A. E. Buck and W. B. Smith, 20 Decatur

COURTS—(Northern District of Georgia.) U. S. District and Circuit Court, 20 Decatur, corner Pryor. Hon. William B. Woods, judge Fifth Judicial Circuit; residence Mobile, Ala. Hon. John Erskine, district judge; residence Atlanta. Henry P. Farrow, district attorney, George S. Thomas, assistant district attorney: Court House. William H. Smythe, marshal; Court House. David A. Spencer, Frank Reiman, Charles B. Blacker, Robert E. Boyd, Joel M. Starns, deputies; A. E. Buck, clerk; Court House. Frank A. Ham, deputy. Charles P. Freeman, deputy marshal, Savannah; William Goodwin, deputy marshal, Cartersville; James A. Findley, deputy marshal, Gainesville.

HEADQUARTERS DEPARTMENT OF THE SOUTH—Office, 30 East Wall.

DEPARTMENT OFFICERS.

Thomas H. Ruger, Brigadier General commanding; Chauncy McKeever, Lieutenant Colonel and assistant adjutant general; William B. Wheeler, Lieutenant and *aide-de-camp*. Surgeon John F. Head, Medical Director; Daniel McClure, Colonel and Chief Paymaster; William B. Rochester, Major and Paymaster; John G. Chandler, Major and Chief Quartermaster; William H. Bell, Major and Chief Commissary of Subsistence; Ely McClellan, Major and Attending Surgeon; John R. McGinniss, Captain and Chief of Ordnance.

FIELD AND STAFF.

Headquarters McPherson Barracks. This property of the government, containing 53 84-100 acres of ground, is located in the southwestern portion of the city; built in 1857, and can comfortably quarter a full regiment of ten companies. The present command consists of field and staff officers, regimental band and companies A, B, C, D, G and H, 2d Infantry, aggregating (308) three hundred and eight officers and enlisted men.

Brevet Major General Frank Wheaton, colonel 2d Infantry, post commandant; Lieut. Col. H. C. Mervin, Maj. D. P. Hancock, Maj. James Belger, Q. M.; Maj. J. H. Bill, surgeon; F. W. Elbry, assistant surgeon; Chaplain Van Wych, post chaplain; Lieutenants C. A. Dempsey, Thomas Drury, Charles Harkness and James Miller, adjutants; Lieut. S. E. Clark, R. Q. M. 2d Inf., A. A. Q. M: in charge of National Cemeteries at Marietta and Andersonville. William Mills, captain commanding company A; Abner Haines, lieutenant commanding company B; Henry Catly, lieutenant commanding company C; William Falch, captain commanding company D; H. C. Cook, captain commanding company E; Charles Keller, captain commanding company G; A. S. Doggett, captain commanding company H. Lieutenants L. S. Ames, F. O. Briggs, John Kinzie, W. J. Turner, James Ulio, J. K. Warring and E. K. Webster.

INTERNAL REVENUE—(Second District of Georgia.) Andrew Clark, collector. Office 41 South Broad. A. B. Clark and S. M. Nealon, deputies.

REGISTER IN BANKRUPTCY—Lawson Black, 61 East Alabama.

WEST END.

John N. Dunn, mayor; Lewis Cook, clerk and marshal; A. B. Culberson, city attorney; W. H. Glossup, A. J. Lasseter, Paul Romare and F. S. Stewrt, councilmen.

COUNTY OF FULTON.

Atlanta county seat. Offices located in City Hall Building or Court House, east side Washington between Hunter and Mitchell.

COUNTY OFFICERS.

COUNTY CORONER—William Kile, West Peters corner Barracks Avenue.

COUNTY SCHOOL COMMISSIONER—Jethro W. Manning, City Hall.

COUNTY SURVEYOR—B. F. Walker, City Hall.

COUNTY TAX COLLECTOR—Samuel Hoyle, 9 West Alabama.

SHERIFF—Angus M. Perkerson. Office City Hall. Elected January, 1877, for 2 years. Salary, fees. Bond $100,000. G. Whit Anderson, Clement C. Green and Charles W. Wells, deputies, appointed by sheriff.

STATE AND COUNTY TAX RECEIVER—William Ezzard, City Hall.

COUNTY PRISON.

COUNTY JAIL—38 Fraser. G. Whit Anderson, jailor; James M. Wing and John S. Wise, turnkeys.

COURTS.

COURT OF ORDINARY—City Hall. Exclusive jurisdiction of probate and county matters. Terms, first Monday and Tuesday each month. Daniel Pittman, ordinary. Elected January, 1877, for 4 years.

SUPERIOR COURT—Atlanta Circuit, Fulton county. Terms, first Monday after fourth Monday in March and September. Hon. Cincinnatus Peeples, judge, (appointed January, 1877, for 8 years.) James D. Collins, clerk; G. H. Culberson and W. H. Venable, deputies; B. H. Hill, Jr., solicitor general.

STATE OF GEORGIA.

Capitol or State House, Marietta, southwest corner Forsyth.

CHIEF EXECUTIVE.

GOVERNOR—Hon. Alfred H. Colquitt. Elected January, 1877, for four years. Salary, $4,000. Isaac W. Avery, private secretary; J. W. Warren, secretary; Howell C. Jackson, warrant secretary. Salaries $1,800. J. B. Baird, W. H. Grigsby, J. R. Sneed and S. C. Williams, clerks. Salaries $1,600.

ATTORNEY GENERAL—Robert N. Ely. Salary $2,000.

SECRETARY OF STATE—Nathan C. Barnett. Elected January, 1877, for four years. Salary $2,000. Bond $10,000. J. F. Jones, clerk. Salary $1,600.

DEPARTMENT OFFICERS.

COMPTROLLER GENERAL—W. L. Goldsmith. Elected January, 1877, for four years. J. W. Goldsmith and

torney general: Henry Jackson, reporter; H. G. McLin, sheriff. First term commences third Monday in January; second term begins second Monday in August.

Superior Courts.

ALBANY CIRCUIT.

G. J. Wright, judge; W. O. Fleming, solicitor general.

Baker—First Monday in May and November.

Calhoun—Second Monday in March and September.

Decatur—Second and third Monday in May and November.

Dougherty—First, second and third Monday in April and October.

Mitchell—Fourth Monday in May and November.

Worth—Fourth Monday in April and November.

ATLANTA CIRCUIT.

Cincinnatus Peeples, judge; B. H. Hill, Jr., solicitor General.

DeKalb—Third Monday in March and September.

Clayton—First Monday in March and September.

Fulton—First Monday after fourth Monday in March and September.

AUGUSTA CIRCUIT.

William Gibson, judge; Salem Dutcher, solicitor general.

Burke—Third Monday in May and November.

Columbia—Fourth Monday in March and September.

McDuffie—Third Monday in March and September.

Richmond—Third Monday in April and October.

BLUE RIDGE CIRCUIT.

George N. Lester, judge; Thomas F. Greer, solicitor general.

Cherokee—Fourth Monday in February and second Monday in August.

Cobb—Second Monday in March and November.

Dawson—Third Monday in April and second Monday in September.

Fannin—Third Monday in May and October.

Forsyth—Third Monday in February and fourth Monday in August.

Gilmer—Second Monday in May and October.

Lumpkin—Second Monday in April and first Monday in September.

Milton—Fourth Monday in March and third Monday in August.

Pickens—Fourth Monday in April and September.

Towns—First Monday after fourth Monday in May and October.

Union—Fourth Monday in May and October.

BRUNSWICK CIRCUIT.

John L. Harris, judge; S. W. Hitch, solicitor general.

Appling—Third Monday in March and September.

Camden—First Tuesday after fourth Monday in April and October.

Charlton—First Monday after Camden court.

Clinch—Second Tuesday in April and October.

Coffee—First Tuesday in April and October.

Echols—Second Tuesday in June and December.

Glynn—First Tuesday after fourth Monday in May and November.

Pierce—First Monday in March and September.

Ware—Fourth Monday in March and September.

Wayne—Second Monday in March and September.

CHATTAHOOCHEE CIRCUIT.

M. J. Crawford, judge; H. Bussey, solicitor general.

Chattahoochee—Fourth Monday in March and September.

Harris—Second Monday in April and October.

Marion—Third Monday in April and October.

Muscogee—Second Monday in May and November.

Stewart—Fourth Monday in April and October.

Talbot—Second Monday in March and September.

Taylor—First Monday in April and October.

CHEROKEE CIRCUIT.

C. D. McCutchen, judge; A. T. Hackett, solicitor general.

Bartow—Second Monday in January and July.

Catoosa—Second Monday in February and August.

Dade—Third Monday in March and September.

Gordon—First Monday in March and September.

Murray—Third Monday in February and August.

Whitfield—First Monday in April and October.

COWETA CIRCUIT.

Hugh Buchanan, judge; S. W. Harris, solicitor general.

Campbell—First Monday in February and August.

Carroll—First Monday in April and October.

Coweta—First Monday in March and September.

Douglass—Fourth Monday in January and July.

Fayette—First Monday in May and November.

Heard—Third Monday in March and September.

Meriwether—Third Monday in February and August.

Troup—Third Monday in May and November.

EASTERN CIRCUIT.

Henry B. Thompson, judge; Alfred B. Smith, solicitor general.

Bryan—Thursday after first Monday in April and October.

Bulloch—Thursday before first Monday in April and November.

Chatham—Second Monday in February, May and October.

Effingham—First Monday in April and October.

Liberty—Tuesday after second Monday in May and October.

McIntosh—Tuesday after last Monday in April and October.

FLINT CIRCUIT.

John I. Hall, judge; F. D. Dismuke, solicitor general.

Butts—Second Monday in March and September.

Henry—Third Monday in April and October.

Monroe—Fourth Monday in February and August.

Pike—Second Monday in April and October.

Rockdale—First Monday after fourth Monday in March and September.

Spalding—First Monday in February and August.

Upson—First Monday in May and November.

MACON CIRCUIT.

Barnard Hill, judge; C. L. Bartlett, solicitor general.

Bibb—Fourth Monday in April and October.

Crawford—Fourth Monday in March and September.

Houston—Fourth Monday in May and November.

MIDDLE CIRCUIT.

Herschel V. Johnson, judge; James R. Hines, solicitor general.

Emanuel—Third Monday in April and October.

Jefferson—Second Monday in May and November.

Johnson—Fourth Monday in March and September.

Screven—First Monday in May and November.

Tattnall—Second Monday in April and October.

Washington—First Monday in March and September.

NORTHERN CIRCUIT.

E. H. Pottle, judge; Seaborn Reese, solicitor general.

Elbert—Second Monday in March and September.

Glascock—Third Monday in February and August.

Hancock—Second Monday in April and October.

Hart—Third Monday in March and September.

Lincoln—Fourth Monday in April and October.

Madison—First Monday in March and September.

Oglethorpe—Third Monday in April and October.

Taliaferro—Fourth Monday in February and August.

Warren—First Monday in April and October.

Wilkes—First Monday in May and November.

OCMULGEE CIRCUIT.

George T. Bartlett, judge; Joseph Preston, solicitor general.

Baldwin—Third Monday in February and August.

Greene—Second Monday in March and September.

Jasper—Fourth Monday in April and October.

Jones—Third Monday in April and October.

Morgan—First Monday in March and September.

Putnam—Third Monday in March and September.

Wilkinson—First Monday in April and October.

OCONEE CIRCUIT.

A. C. Pate, judge; Thomas Eason, solicitor general.

Dodge—First Monday in May and November.

Dooly—Second Monday in March and September.

Irwin—Friday after fourth Monday in March and September.

Laurens—Second Monday in April and October.

Montgomery—Wednesday after fourth Monday in April and October.

Pulaski—Second Monday in May and November.

Telfair—Tuesday after third Monday in April and October.

Twiggs—First Monday in March and September.

Wilcox—Fourth Monday in March and September.

PATAULA CIRCUIT.

William D. Kiddoo, judge; J. T. Flewellen, solicitor general.

Clay—Fourth Monday in March and September.

Early—First Monday in April and October.

Miller—Third Monday in April and October.

Quitman—Third Monday in May and November.

Randolph—First Monday in May and November.

Terrell—Fourth Monday in May and November.

ROME CIRCUIT.

J. W. H. Underwood, judge; C. T. Clements, solicitor general.

Chattooga—First Monday in March and September.

Floyd—First Monday in January and July.

Paulding—First Monday in February and August.

Polk—Second Monday in February and August.

Haralson—Fourth Monday in March and September.

Walker—Last Monday in February and August.

SOUTHERN CIRCUIT.

Augustus H. Hansell, judge; R. G. Mitchell, solicitor general.

Berrien—Third Monday in March and September.

Brooks—First Monday in May and November.

Colquitt—Wednesday after fourth Monday in March and September.

Lowndes—Third Monday in May and November.

Thomas—Third week in April and October.

SOUTHWESTERN CIRCUIT.

James M. Clark, judge; C. B. Hudson, solicitor general.

Lee—Fourth Monday in March and second Monday in November.

Macon—First Monday in December and third Monday in May.

Schley—Fourth Monday in April and October.

Sumter—Second Monday in April and October.

Webster—Second Monday in March and September.

WESTERN CIRCUIT.

George D. Rice, judge; A. L. Mitchell, solicitor general.

Banks—First Monday in April and October.

Clarke—First Monday in February and second Monday in August.

Oconee—Fourth Monday in January and July,

Franklin—Second Monday in April and October.

Gwinnett—First Monday in March and second Monday in September.

Habersham—Third Monday in April and October.

Hall—Third Monday in March and September.

Jackson—Fourth Monday in February and August.

Rabun—Fourth Monday in April and October.

Walton—Third Monday in February and August.

White—First Monday after fourth Monday in April and October.

MISCELLANEOUS.

GEORGIA STATE AGRICULTURAL SOCIETY—Office State House. Fair Grounds, Oglethorpe Park. Supported by appropriations and income of State fairs; 120 subordinate county societies. Officers elected by the Society. Thomas Hardeman, Jr., of Macon, president; Malcolm Johnson, of Atlanta, secretary. Salary $1,200; T.G. Holt, of Macon, treasurer. Salary, commission 2½ per cent. on receipts. Bond, $10,000.

LEGISLATIVE.

The General Assembly,

With P. O. Address of Each Member.

SENATE.

First District—R. B. Lester, Savannah.

Second District—J. H. Clifton, Reedsville.

Third District—D. G. Hopps, Screven, No. 7.

Fourth District—J. M. Maddox, Trader's Hill.

Fifth District—G. W. Newborn, Homerville.

Sixth District—J. W. Slaton, Slatonsville.

Seventh District—James McDonald, McDonald.

Eighth District—I. A. Bush, Colquitt.

Ninth District—T. J. Perry, Arlington.

Tenth District—O. Wessolosky, Albany.

Eleventh District—W. A. Graham, Fort Gaines.

Twelfth District—William Harrison, Georgetown.

Thirteenth District—L. M. Felton, Marshallville.

Fourteenth District—D. W. Reid, Abbeville.

Fifteenth District—T. D. Wilcox, Irwinville.

Sixteenth District—Neil McLeod, Swainsboro.

Seventeenth District—G. R. Black, Sylvania.

Eighteenth District—J. T. Shumake, Augusta.

Nineteenth District—C. S. DuBose, Warrenton.

Twentieth District—F. C. Furman, Milledgeville.

Twenty-first District—William O. Daniel, Bullard.

Twenty-second District—T. B. Cabanis, Forsyth.

Twenty-third District—William Rutherford, Knoxville.

Twenty fourth District—D. C. Cody, Cottage Mills.

Twenty-fifth District—W. I. Hudson, Hamilton.

Twenty-sixth District—T. M. Harkness, Jackson.

Twenty-seventh District—H. D. McDaniel, Monroe.

Twenty-eighth District—J. E. Godfrey, Madison.

Twenty-ninth District—W. M. Reese, Washington.

Thirtieth District—R. H. Bulloch, Danielsville.

Thirty-first District—J. W. Freeman, Toccoa City.

Thirty-second District—R. R. Asbury, Cleveland.

Thirty-third District—G. E. Deadwilder, Maysville.

Thirty-fourth District—G. W. Bryant, McDonough.

Thirty-fifth District—E. P. Howell, Atlanta.

Thirty-sixth District—P. H. Brewster, Newnan.

Thirty-seventh District—J. T. Slaughter, Villa Rica.

Thirty-eighth District—W. A. Ragsdale, Dallas.

Thirty-ninth District—E. C. McAfee, Cumming.

Fortieth District—J. S. English, Blairsville.

Forty-first District—J. P. Chastain, Ellijay.

Forty-second District—J. R. Gamble, Summerville.

Forty-third District—R. E. Wilson, Spring Place.

Forty-fourth District—J. W. Cureton, Rising Fawn.

HOUSE.

List here given by counties, alphabetically.

Appling—J.J. Roberts, Holmesville.

Baker—A. L. Hawes, Newton.

Baldwin—J. A. Green, Milledgeville.

Banks—J. J. Turnbull, Homer.

Bartow—D. V. Stokely, Altoona; Thomas Tumlin, Euharlee.

Berrien—J. H. Kirby, Nashville.

Bibb—A. O. Bacon, W. A. Davis, L. N. Whittle, Macon.

Brooks—H. G. Turner, Quitman.

Bryan—D. F. Cox, No. 2, A. and G. R. R.

Bulloch—R. W. DeLoach, Statesboro.
Burke—S. A. Corker, Waynesboro; E. A. Perkens, Lawtonville; W. F. Walton, Green's Cut.
Butts—S. F. Smith, Jackson.
Calhoun—O. H. Paul, Morgan.
Camden—G. A. Malette, St. Marys.
Campbell—J. M. Wilson, Campbellton.
Carroll—H. Hogan, E. Phillips, Carrollton.
Catoosa—J. W. Owenby, Ringgold.
Charlton—F. Lang, Trader's Hill.
Chatham—A. P. Adams, W. W. Paine, P. M. Russell, Savannah.
Chattahoochee—A. Wolbridge, Cusseta.
Chattooga—W. H. Penn, Summerville.
Cherokee—W. B. Puckett, Canton.
Clarke—H. H. Carlton, Athens.
Clay—R. E. Kennon, Fort Gaines.
Clayton—A. E. Cloud, Jonesboro.
Clinch—L. Strickland, Homerville.
Cobb—W. P. Hardin, W. Phillips, Marietta.
Coffee—J. Pearson, Douglas.
Columbia—J. P. Williams, Appling.
Colquitt—James Vick, Moultrie.
Coweta—R. W. North, Sharpsburg; W. Thomas, Newnan.
Crawford—S. H. Causey, Knoxville.
Dade—J. A. Case, Trenton.
Dawson—Joseph McAfee, Dawsonville.
Decatur—Hiram Brockett, W. W. Harrell, Bainbridge.
DeKalb—M. R. Ragsdale, Decatur.
Dodge—N. Rawlins, Eastman.
Dooly—L. B. Mobly, Vienna; —— Bants (colored), Albany.
Dougherty—A. M. H. Wolihin, Albany.
Douglas—C. R. Bowen, Douglasville.
Early—W. C. Sheffield, Blakely.
Echols—J. D. Smith, Slatonville.
Effingham—H. P. Brewer, Springfield.
Elbert—J. J. Burch, Elberton.
Emanuel—G. W. McGar, Swainsboro.
Fannin—B. C. Duggar, Morganton.
Fayette—W. S. Brown, Fayetteville.
Floyd—J. R. Freeman, J. C. Reese, Rome.
Forsyth—Thomas Willingham, Cumming.
Franklin—J. M. McIntyre, Carnesville.
Fulton—G. T. Fry, Henry Hillyer, J. H. James, Atlanta.
Gilmore—Joseph Prickett, Ellijay.
Glasscock—E. G. Scruggs, Gibson.
Glynn—James Blue (colored), Brunswick.
Gordon—M. J. Dudley, Sonora.
Green—W. H. Branch, V. D. Gresham, Greensboro.
Gwinnett—W. J. Bone, W. L. Hutchins, Lawrenceville.
Habersham—J. H. Grant, Mount Airy.
Hall—A. D. Candler, Gainesville.
Hancock—J. T. Jordan, Sparta; W. J. Northern, Mount Zion.
Haralson—A. R. Watson, Talapoosa.
Harris—G. A. B. Dozier, L. L. Stanford, Hamilton.
Hart—J. B. Benson, Hartwell.
Heard—M. T. Alman, Franklin.
Henry—G. M. Wise, McDonough.
Houston—B. M. Davis, Perry; L. L. Miller, Fort Valley; J. F. Sykes, Byron.
Irwin—J. B. Fletcher, Irwinville.
Jackson—A. T. Bennett, G. R. Duke, Jefferson.
Jasper—J. C. Key, Monticello.
Jefferson—W. A. Evans, J. C. Polhill, Louisville.
Johnson—S. W. Fortner, Wrightsville.
Jones—N. S. Glover, Clinton.
Laurens—C. S. Guyton, Dublin.
Lee— ——Adams, (colored), Leesburg.
Liberty—William Bacon (colored), Riceboro.
Lincoln—J. L. Wilkes, Goshen.
Lowndes—W. A. Carter, Valdosta.
Lumpkin—W. P. Price, Dahlonega.
McDuffie—J. S. Jones, Thomson.
McIntosh—W. H. Atwood, Darien.
Macon—J. D. Frederick, Marshallville; W. H. Willis, Oglethorpe.
Madison—S. W. Colbert, Danielsville.
Marion—Howell Hollis, Buena Vista.
Meriwether—J. P. Roper, Chalybeate Springs; James Taylor, Luthersville.
Miller—H. C. Sheffield, Colquitt.
Milton—J. W. Stewart, Alpharetta.
Mitchell—C. W. Collins, Camilla.
Monroe—T. S. M. Bloodworth, High Falls; J. Hogan, Forsyth.
Montgomery—D. J. McRae, Mt. Vernon.
Morgan—S. Reid, Madison.

Murray—T. Leach, Cohutta Springs.
Muscogee—R. J. Moses, N. G. Oattis, Columbus.
Newton—S. B. Anderson, J. P. Simms, Covington.
Oconee—R. R. Murray, Watkinsville.
Oglethorpe—A. F. Pope, Crawford: J. M. Smith, Winterville.
Paulding—W. J. Gray, Dallas.
Pickens—L. J. Allred, Jasper.
Pierce—A. E. Cochran, Blackshear.
Pike—J. B. Mathews, Barnesville.
Polk—S. Jones, Rockmart.
Pulaski—G. W. Jordan, Hawkinsville.
Putnam—J. A. Reid, Eatonton.
Quitman—L. P. Dozier, Hatcher's Station.
Rabun—W. M. Pickett, Clayton.
Randolph—Arthur Hood, Cuthbert.
Richmond—J. C. C. Black, W. E. Johnson, P. Walsh, Augusta.
Rockdale—W. L. Peek, Conyers.
Schley—M. J. Wall, Ellaville.
Screven—W. P. Wade, Mobley's Pond.
Spalding—J. D. Stewart, Griffin.
Stewart—E. T. Davis, C. C. Humber, Lumpkin.
Sumter—W. D. Davidson, Allen Fort, Americus.
Talbot—J. M. Mathews, Talbotton; J. C. Maund, Geneva.
Taliaferro—B. F. Moore, Crawfordsville.
Tattnall—J. B. Smith, Reidsville.
Taylor—Bennett Stewart, Butler.
Telfair—John Wilcox, Temperance.
Terrell—G. T. Marshall, Dawson.
Thomas—R. S. Burch, W. M. Hammond, Thomasville.
Towns—J. T. Kimpsey, Hawassee.
Troup—J. F. Awtry, A. H. Cox, LaGrange.
Twiggs—J. T. Glover, Jeffersonville.
Union—T. J. Haralson, Blairsville.
Upson—J. H. Brown, Thomaston.
Walker—J. M. Shaw, Cedar Grove.
Walton—W. R. Smith, Monroe.
Ware—W. A. McDonald, Waresboro.
Warren—W. H. Pilcher, Warrenton.
Washington—George Peacock, J. A. Robson, Sandersville.
Wayne—James Knox, Waynesville.
Webster—W. C. Kendrick, Preston.
White—W. G. Goodman, Cleveland.
Whitfield—W. C. Richardson, Dalton.
Wilcox—F. H. Colley, Washington; W. T. Faircloth, Abbeville.
Wilkes—W. R. Callaway, Washington.
Wilkinson—N. C. Hughes, Irwinton.
Worth—J. M. Rouse, Warwick.

UNITED STATES OF AMERICA.

CHIEF EXECUTIVE—CABINET.

PRESIDENT—RUTHERFORD B. HAYES, of Ohio. Term ends March 4, 1881. Salary $50,000.

VICE-PRESIDENT—WILLIAM A. WHEELER, of New York. Term ends March 4, 1881. Salary $10,000.

SECRETARY OF STATE—William M. Evarts, of New York. Salary $10,000.

SECRETARY OF THE TREASURY—John Sherman, of Ohio. Salary $10,000.

SECRETARY OF WAR—George W. McCreary, of Iowa. Salary $10,000.

SECRETARY OF THE NAVY—R. W. Thompson, of Indiana. Salary $10,000.

SECRETARY OF THE INTERIOR—Carl Schurz, of Missouri. Salary $10,000.

POSTMASTER-GENERAL—David M. Key, of Tennessee. Salary $10,000.

ATTORNEY-GENERAL—Charles Devens, of Massachusetts. Salary $10,000.

COURTS AND JUDGES.

Supreme Court.

CHIEF JUSTICE.

Morrison R. Waite, Toledo, O. Salary $10,500.

ASSOCIATE JUSTICES.

Nathan Clifford, Portland, Me. Salary $10,000.

Ward Hunt, New York. Salary $10,000.

William Strong, Philadelphia, Pa. Salary $10,000.

Joseph P. Bradley, Newark, N. J. Salary $10,000.

Noah H. Swayne, Columbus, O. Salary $10,000.

Samuel F. Miller, Keokuk, Iowa. Salary $10,000.

Stephen J. Field, San Francisco, Cal. Salary $10,000.

Samuel F. Phillips, Solicitor-General, Washington, D. C. Salary $7,500.

CIRCUIT JUDGES.

First Circuit, George F. Shepley, of Portland, Me.; Second, Alexander S. Johnson, of New York; Third, Wm. McKennan, of Washington, Pa.; Fourth, Hugh L. Bond, of Baltimore, Md.; Fifth, Wm. B. Woods, of Montgomery, Ala.; Sixth, Halmer H. Emmons, of Detroit, Mich.; Seventh, Thomas Drummond, of Chicago, Ill.; Eighth, John F. Dillon, of Dubuque, Iowa; Ninth, Lorenzo Sawyer, of San Francisco, Cal. Salaries, $5,000 each.

COURT OF CLAIMS—Charles D. Drake, Chief Justice; Edward G. Loring, E. Peck, C. C. Nott, Wm. A. Richardson, Judges; Archibald Hopkins, Chief Clerk. The Court holds its sessions in the Capitol, at Washington, D. C.

COMMISSIONERS COURT OF CLAIMS—John Codman, Boston; Thomas M. Stetson, New Bedford; Joseph B. F. Osgood, Salem; J. Henry Hill, Worcester.

UNITED STATES MARSHAL—Alexander Sharpe.

DEPARTMENT AND GENERAL OFFICERS.

TREASURER OF THE UNITED STATES—A. U. Wyman.

COMMISSIONER OF INTERNAL REVENUE—Green B. Raum.

COMPTROLLER OF THE CURRENCY—John J. Knox.

COMMISSIONER OF AGRICULTURE—Frederick Watts.

COMMISSIONER OF PENSIONS—John A. Bentley.

COMMISSIONER OF PATENTS—R. H. Duell.

COMMISSIONER OF EDUCATION—J. Eaton.

COMMISSIONER OF LAND OFFICE—James A. Williamson.

COMMISSIONER OF INDIAN OFFICE—John Q. Smith.

SUPERINTENDENT OF COAST SURVEY—Carlisle P. Patterson.

LIBRARIAN OF CONGRESS—A. R. Spofford.

OFFICERS AND MEMBERS OF CONGRESS.

OFFICERS OF THE SENATE—William A. Wheeler, president; George C. Gorham, secretary; William J. McDonald, chief clerk; John R. French, sergeant-at-arms; W. H. Maguire, postmaster; George S. Wagner, librarian; Rev. Byron Sunderland, chaplain.

OFFICERS OF THE HOUSE—Samuel J. Randall, speaker; George M. Adams, of Kentucky, clerk; John G. Thompson, of Ohio, sergeant-at-arms; John H. Patterson, doorkeeper; James Stewart, of Virginia, postmaster; John D. Young, librarian; Rev. J. L. Townsend, chaplain.

Forty-Fifth Congress.

As far as chosen to March 15, 1877. Figures after Senators' names show the date when term expires; after representatives', show the number of district. Senators' names in *italic*.

ALABAMA.

George E. Spencer.....79
John T. Morgan.....83
John T. Jones.....1
Hilary A. Herbert.....2
Jere N. Williams.....3
Charles M. Shelley.....4
Robert F. Ligon.....5
Goldsmith W. Hewitt.....6
W. H. Forney.....7
W. W. Garth.....8

ARKANSAS.

S. W. Dorsey.....79
A. H. Garland.....83
Lucius C. Gause.....1
William F. Slemons.....2
N. B. Stuart.....
Thomas A. Gunter.....4

CALIFORNIA.

Aaron A. Sargent.....79
Newton Booth.....81
Horace Davis.....1
H. Frank Page.....2
John K. Luttrell.....3
R. Pacheco.....4

COLORADO.

J. B. Chaffee.....79
Henry M. Teller.....83
James R. Bedford.....1

CONNECTICUT.

W. H. Barnum.....79
Wm. W. Eaton.....81
Geo. M. Landers.....1
James Phelps.....2
John T. Wait.....3
Levi Warner.....4

DELAWARE.

Eli Saulsbury.....77
Thomas F. Bayard.....81
James Williams.....1

FLORIDA.

S. B. Conover.....79
Charles W. Jones.....81
William J. Purnam.....1
H. Bisbee, Jr.....2

GEORGIA.

John B. Gordon.....79
Ben H. Hill.....83
Julian Hartridge.....1
Wm. E. Smith.....2
Philip Cook.....3
Henry R. Harris.....4
M. A. Candler.....5
James H. Blount.....6
W. H. Felton.....7
Alexander H. Stephens.....8
Hiram P. Bell.....9

ILLINOIS.

Richard J. Oglesby.....79
David Davis.....83
William Aldrich.....1
C. H. Harrison.....2
Lorenzo Brentano.....3
William Lathrop.....4
Horatio C. Burchard.....5
Thos. J. Henderson.....6
Philip C. Hays.....7
Greenbury L. Fort.....8
Thomas A. Boyd.....9
J. H. Hungate.....10
R. W. Knapp.....11
Wm. N. Springer.....12
Thomas F. Tipton.....13
Joseph G. Cannon.....14
John R. Eden.....15
F. M. Ashcraft.....16
Wm. R. Morrison.....17
William Hartsell.....18
Wm. B. Anderson.....19

INDIANA.

Oliver P. Morton.....79
Joseph E. McDonald.....81
B. S. Fuller.....1
James R. Cobb.....2
George A. Bicknell.....3
Leonidas Sexton.....4
Thomas M. Browne.....5
M. S. Robinson.....6
John Hanna.....7
Morton C. Hunter.....8
Michael C. White.....9
H. Calkins.....10
Jas. L. Evans.....11
Andrew H. Hamilton.....12
John H. Baker.....13

IOWA.

William B. Allison.....79
S. J. Kirkwood.....83
J. C. Stone.....1
Hiram Price.....2
Theo. W. Burdick.....3
N. C. Deering.....4
Rush Clark.....5
Ezekiel S. Sampson.....6
H. J. B. Cummings.....7
W. T. Sapp.....8
Addison Oliver.....9

KANSAS.

John J. Ingalls.....79
Preston B. Plumb.....83
Wm. A. Phillips.....1
Dudley C. Haskell.....2
Thomas Ryan.....3

KENTUCKY.

Thomas C. McCreery.....79
James B. Beck.....83
A. R. Boone.....1
James McKenzie.....2
J. U. Caldwell.....3
J. P. Knott.....4
Albert S. Willis.....5
John G. Carlisle.....6
J. C. S. Blackburn.....7
Milton J. Durham.....8
Thomas Turner.....9
John B. Clarke.....10

LOUISIANA.

Contested.....79
Contested.....83
R. L. Gibson.....1
E. J. Ellis.....2
C. B. Darrall.....3
Contested.....4
J. E. Leonard.....5
Chas. E. Nash.....6

MAINE.

Hannibal Hamlin.....81
James G. Blaine.....83
Thomas B. Reed.....1
Wm. P. Frye.....2
Stephen D. Lindsey.....3
Lewellyn Powers.....4
Eugene Hale.....5

MARYLAND.

George R. Dennis.....79
Wm. P. Whyte.....81

Daniel M. Henry 1
Chas. B. Roberts 2
William Kimmell 3
Thos. Swann 4
Eli J. Hinkle 5
William Walsh 6

MASSACHUSETTS.

Henry L. Dawes 81
George F. Hoar 83
Wm. W. Crapo 1
Benj. W. Harris 2
Walbridge A. Field 3
Leopold Morse 4
N. P. Banks 5
George B. Loring 6
Benjamin F. Butler 7
William Claflin 8
William W. Rice 9
Amasa Norcross 10
George D. Robinson 11

MICHIGAN.

Isaac P. Christiancy 81
Thomas W. Ferry 83
Alpheus S. Williams 1
Edwin Willits 2
J. H. McGowan 3
E. W. Keightley 4
John W. Stone 5
Mark S. Brewer 6
Omer D. Conger 7
C. C. Ellsworth 8
Jay A. Hubbell 9

MINNESOTA.

S. J. R. McMillan 81
Wm. Windom 83
Mark H. Dunnell 1
H. B. Strait 2
J. H. Stewart 3

MISSISSIPPI.

B. K. Bruce 81
L. Q. C. Lamar 83
H. L. Muldrow 1
Van H. Madding 2
Hernando B. Money 3
Otto R. Singleton 4
Charles E. Hooker 5
James R. Chalmers 6

MISSOURI.

Lewis V. Bogy 79
Frank M. Crockett 81
Anthony Ittner 1
Nathan Cole 2
L. S. Metcalfe 3
Robert A. Hatcher 4
Richard P. Bland 5
Charles H. Morgan 6
T. T. Crittenden 7
B. J. Franklin 8
David Rea 9
Henry M. Pollard 10
John B. Clark, Jr 11
John M. Glover 12
Aylett H. Buckner 13

NEBRASKA.

Algernon S. Paddock 81
Alvin Saunders 83
Frank Welsh 1

NEVADA.

John P. Jones 79
Wm. Sharon 81
Thomas Wrenn 1

NEW HAMPSHIRE.

Bainbridge Wadleigh 79
E. H. Rollins 81
Frank Jones 1
—— Briggs 2
Henry M. Blair 3

NEW JERSEY.

Theo. F. Randolph 81
J. R. McPherson 83
Clement H. Sinnickson 1
J. Howard Pugh 2
Miles Ross 3
Alva A. Clark 4
Augustus W. Cutler 5
Thomas B. Peddie 6
Aug. A. Hardenberg 7

NEW YORK.

Roscoe Conkling 79
Francis Kernan 81
James W. Covert 1
William D. Veeder 2
S. B. Chittenden 3
Archibald M. Bliss 4
Nicholas Muller 5
Samuel S. Cox 6
Anthony Eickhoff 7
Anson G. McCook 8
Fernando Wood 9
Abram S. Hewitt 10
Benj. A. Willis 11
C. N. Potter 12
H. Ketcham 13
George M. Beebe 14
Stephen L. Mayhem 15
Terence C. Quinn 16
M. I. Townsend 17
Andrew Williams 18

Amaziah B. Jones 19
John H. Starin 20
Solomon Bundy 21
George A. Bagley 22
W. J. Bacon 23
Wm. H. Baker 24
Frank Hiscock 25
John H. Camp 26
Elbridge G. Lapham 27
Jere. W. Dwight 28
J. N. Hungerford 29
E. Kirk Hart 30
Charles E. Benedict 31
D. N. Lockwood 32
G. W. Patterson 33

NORTH CAROLINA.

A. S. Merrimon 79
Matthew W. Ransom 83
J. J. Yeates 1
Curtis H. Brogden 2
Alfred M. Waddell 3
J. J. Davis 4
A. M. Scales 5
Walter S. Steele 6
Wm. M. Robbins 7
Robert B. Vance 8

OHIO.

Stanley Matthews 79
A. G. Thurman 81
Milton Sayler 1
Henry B. Banning 2
Miles Gardner 3
John A. MacMahon 4
Americus V. Rice 5
Jacob D. Cox 6
Henry L. Dickey 7
J. Warren Keifer 8
James S. Jones 9
Charles Foster 10
Henry S. Neal 11
Thomas Ewing 12
Milton I. Southard 13
E. B. Finley 14
N. H. Van Voorhes 15
Lorenzo Danford 16
William McKinley 17
James Monroe 18
James A. Garfield 19
Amos Townsend 20

OREGON.

John H. Mitchell 79
Lafayette Grover 83
Richard Williams 1

PENNSYLVANIA.

J. Don Cameron 79
Wm. A. Wallace 81
Chapman Freeman 1
Charles O'Neill 2
Samuel J. Randall 3
Wm. D. Kelley 4
Alfred D. Harmer 5
William Ward 6
Isaac N. Evans 7
Hiester Clymer 8
A. Herr Smith 9
S. A. Bridges 10
Francis D. Collins 11
H. B. Wright 12
James B. Reilly 13
John W. Killenger 14
Edward Overton 15
John I. Mitchell 16
J. N. Campbell 17
William S. Stenger 18
Levi Maish 19
Levi A. Mackey 20
Jacob Turney 21
Russell Errett 22
Thomas M. Bayne 23
W. S. Shallenberger 24
Harry White 25
J. M. Thompson 26
L. H. Watson 27

RHODE ISLAND.

Ambrose E. Burnside 81
Henry B. Anthony 83
Benj. T. Eames 1
Latimer W. Ballou 2

SOUTH CAROLINA.

John J. Patterson 79
M. C. Butler 83
Joseph H. Rainey 1
Richard H. Cain 2
D. Wyatt Aiken 3
J. K. Evins 4
Robert Small 5

TENNESSEE.

James E. Bailey 81
Isham G. Harris 83
James H. Randolph 1
Jacob M. Thornburg 2
G. G. Dibrell 3
A. Y. Riddle 4
John M. Bright 5
John F. House 6
W. C. Whitthorne 7
J. D. C. Atkins 8
Wm. P. Cladwell 9
H. Casey Young 10

TEXAS.

S. B. Maxey 81
Richard Coke 83

John H. Reagan 1
D. B. Culberson 2
J. W. Throckmorton 3
Roger Q. Mills 4
David C. Giddings 5
Gustave Schleicher 6

VERMONT.

Justin S. Morrill 79
George F. Edmunds 81
Charles H. Joyce 1
Dudley C. Denison 2
George W. Hendee 3

VIRGINIA.

John W. Johnston 77
Robert E. Withers 81
Beverley B. Douglass 1
John Goode, Jr 2
Gilbert C. Walker 3
Joseph Jorgensen 4
George C. Cabell 5
J. Randolph Tucker 6
John T. Harris 7
Eppa Hunton 8
A. L. Pridmore 9

WEST VIRGINIA.

Frank Hereford 81
Henry G. Davis 83
Benjamin Wilson 1
Benjamin F. Martin 2
John E. Kenna 3

WISCONSIN.

Timothy O. Howe 79
Angus Cameron 81
Charles G. Williams 1
Lucien B. Caswell 2
George C. Hazelton 3
Wm. Pitt Lynde 4
Edward S. Bragg 5
Gabriel Bouck 6
H. L. Humphries 7
Thad. C. Pound 8

TERRITORIAL DELEGATES.

ARIZONA.—Hiram S. Stevens
DAKOTAH.—Jefferson P. Kidder.
IDAHO.— ——— ———.
MONTANA.—Martin Maginnis.
NEW MEXICO.—Trinidad Romero.
UTAH.—George Q. Cannon.
WASHINGTON.—Orange Jacobs.
WYOMING.—William R. Steele.

LIST OF MONEY ORDER OFFICES

—IN—

North Carolina, South Carolina, and the Gulf States.

(ARRANGED GEOGRAPHICALLY.)

☞ Those in *Italics* are *First-Class* Offices. ☜

NORTH CAROLINA.

OFFICES.	COUNTIES.
Asheville	Buncombe
Battleborough	Edgecombe
Beaufort	Carteret
Chapel Hill	Orange
Charlotte	Mecklenburgh
Clinton	Sampson
Columbus	Polk
Company's Shops	Almance
Concord	Cabarrus
Davidson College	Mecklenburgh
Durham	Orange
Edenton	Chowan
Elizabeth City	Pasquotank
Enfield	Halifax
Fayetteville	Cumberland
Franklin	Macon
Franklinton	Franklin
Goldsborough	Wayne
Greensborough	Guilford
Halifax	Halifax
Henderson	Granville
Hendersonville	Henderson
Hertford	Perquimons
Hickory	Catawba
High Point	Guilford
Hillsborough	Orange
Jonesborough	Moore
Kenansville	Duplin
King's Mountain	Cleveland
Kinston	Lenoir
Kittrell	Granville
Lenoir	Caldwell
Lexington	Davidson
Lincolnton	Lincoln
Louisburgh	Franklin
Lumberton	Robeson
Macon Depot	Warren

OFFICES.	COUNTIES.
Magnolia	Duplin
Marion	McDowell
Mebanesville	Alamance
Milton	Caswell
Morganton	Burke
Mount Airy	Surry
Murphey	Cherokee
New Berne	Craven
Newton	Catawba
Oxford	Granville
Pittsborough	Chatham
Plymouth	Washington
Raleigh	Wake
Rocky Mount	Edgecombe
Rutherfordton	Rutherford
Salem	Forsyth
Salisbury	Rowan
Shelby	Cleveland
Statesville	Iredell
Tarborough	Edgecombe
Thomasville	Davidson
Trinity College	Randolph
Wadesborough	Anson
Warrenton	Warren
Washingron	Beaufort
Waynesville	Haywood
Weldon	Halifax
Williamston	Martin
Wilmington	New Hanover
Wilson	Wilson
Windsor	Bertie
Winston	Forsyth

SOUTH CAROLINA.

OFFICES.	COUNTIES.
Abbeville C. H	Abbeville
Aiken	Aiken
Anderson C. H	Anderson
Beaufort	Beaufort
Branchville	Orangeburgh
Camden	Kershaw
Charleston	Charleston
Cheraw	Chesterfield
Chester C. H	Chester
Cokesbury	Abbeville
Columbia	Richland
Darlington C. H	Darlington
Due West	Abbeville
Edgefield C. H	Edgefield
Georgetown	Georgetown
Greenville C. H	Greenville
Greenwood	Abbeville
Laurens C. H	Laurens
Marion C. H	Marion
Newberry C. H	Newberry
Orangeburgh C. H	Orangeburgh
Pendleton	Anderson
Spartanburgh C. H	Spartanburgh
Sumter C. H	Sumter
Union	Union
Yorkville	York

GEORGIA.

OFFICES.	COUNTIES.
Albany	Dougherty
Allapaha	Berrien
Americus	Sumter
Athens	Clarke
Atlanta	Fulton
Augusta	Richmond
Bainbridge	Decatur
Blackshear	Pierce
Blakely	Early
Brunswick	Glynn
Camilla	Mitchell
Carrollton	Carroll
Cartersville	Bartow
Cave Spring	Floyd
Cedartown	Polk
Columbus	Muscogee
Covington	Newton
Cuthbert	Randolph
Dalton	Whitfield
Dawson	Terrell
Eatonton	Putnam
Forsyth	Monroe
Fort Gaines	Clay
Gainesville	Hall
Griffin	Spalding
Hogansville	Troup
Jonesboro	Clayton
Lexington	Oglethorpe
Macon	Bibb
Madison	Morgan
Marietta	Cobb
Milledgeville	Baldwin
Montezuma	Macon
Newnan	Coweta
Palmetto	Campbell
Quitman	Brooks
Ringgold	Catoosa
Rome	Floyd
Sandersville	Washington
Savannah	Chatham
Senoia	Coweta
Social Circle	Walton
Sparta	Hancock
Thomasville	Thomas
Valdosta	Lowndes
Warrenton	Warren
Washington	Wilkes
West Point	Troup

FLORIDA.

OFFICES.	COUNTIES.
Fernandina	Nassau
Gainesville	Alachua
Jacksonville	Duval
Key West	Monroe
Lake City	Columbia
Live Oak	Suwannee
Madison	Madison
Milton	Santa Rosa
Monticello	Jefferson
Ocala	Marion

OFFICES.	COUNTIES.
Palatka	Putnam
Pensacola	Escambia
Quincy	Gadsden
Saint Augustine	St. Johns
Sanford	Orange
Tallahassee	Leon
Tampa	Hillsborough
ALABAMA.	
Andalusia	Covington
Anniston	Calhoun
Athens	Limestone
Auburn	Lee
Birmingham	Jefferson
Camden	Wilcox
Clayton	Barbour
Columbiana	Shelby
Cross Plains	Calhoun
Cullman	Blount
Dadeville	Tallapoosa
Decatur	Morgan
Demopolis	Marengo
Eufaula	Barbour
Eutaw	Greene
Evergreen	Conecuh
Florence	Lauderdale
Gadsden	Etowah
Gainesville	Sumter
Greensborough	Hale
Greenville	Butler
Huntsville	Madison
Jacksonville	Calhoun
LaFayette	Chambers
Livingston	Sumter
Loachapoka	Lee
Marion	Perry
Mobile	Mobile
Montevallo	Shelby
Montgomery	Montgomery
Opelika	Lee
Oxford	Calhoun
Scottsborough	Jackson
Selma	Dallas
Stevenson	Jackson
Talladega	Talladega
Troy	Pike
Tuscaloosa	Tuscaloasa
Tuscumbia	Colbert
Tuskegee	Macon
Union Springs	Bullock
Wetumpka	Elmore
MISSISSIPPI.	
Aberdeen	Monroe
Baldwyn	Lee
Bay Saint Louis	Hancock
Bolton's Depot	Hinds
Booneville	Prentiss
Brandon	Rankin
Brookhaven	Lincoln
Canton	Madison
Carrollton	Carroll
Coldwater	Tate
Columbus	Lowndes
Corinth	Alcorn
Crawfordsville	Lowndes
Crystal Springs	Copiah
Duncansby	Issaquena
Edwards' Depot	Hinds
Fayette	Jefferson
Forest	Scott
Friar's Point	Coahoma
Greenville	Washington
Hazlehurst	Copiah
Hernando	DeSoto
Holly Springs	Marshall
Houston	Chickasaw
Iuka	Tishomingo
Jackson	Hinds
Kosciusko	Attala
Lauderdale Station	Lauderdale
Lexington	Holmes
Macon	Noxuba
Meridian	Lauderdale
Natchez	Adams
Newton	Newton
Okalona	Chickasaw
Oxford	LaFayette
Paulding	Jasper
Pontotoc	Pontotoc
Port Gibson	Claiborne
Raymond	Hinds
Rienzi	Alcorn
Ripley	Tippah
Sardis	Panola
Senatobia	Tate
Starkville	Oktibbeha
Summit	Pike
Terry	Hinds
Tupelo	Lee
Verona	Lee
Vicksburgh	Warren
Water Valley	Yalabusha
West Point	Colfax
Winona	Montgomery
Woodville	Wilkinson
Yazoo City	Yazoo
LOUISIANA.	
Alexandria	Rapides
Amite City	Tangipahoa
Baton Rouge	E. Baton Rouge
Clinton	E. Feliciana
Delhi	Richland
Donaldsonville	Ascension
Farmersville	Union
Homer	Claiborne
Illewara	Carroll
Minden	Webster
Monroe	Ouachita
Morgan City	St. Mary's
Natchitoches	Natchitoches

OFFICES.	COUNTIES.
New Iberia	Iberia
New Orleans	Orleans
Opelousas	St. Landry
Plaquemine	Iberville
Saint Francisville	West Feliciana
Shreveport	Caddo
Thibodeaux	La Fourche
Vermillionville	LaFayette
Washington	St. Landry
TEXAS.	
Austin	Travis
Blanco	Blanco
Bonham	Fannin
Brackettville	Kinney
Brenham	Washington
Brownsville	Cameron
Bryan	Brazos
Calvert	Robertson
Cameron	Milam
Centreville	Leon
Clarksville	Red River
Cleburne	Johnson
Columbus	Colorado
Corpus Christi	Neuces
Corsicana	Navarro
Crockett	Houston
Cuero	DeWitt
Daingerfield	Titus
Dallas	Dallas
Decatur	Wise
Denison City	Grayson
Denton	Denton
Ennis	Ellis
Fort McKavett	Menard
Fort Worth	Tarrant
Fredericksburgh	Gillespie
Gainesville	Cook
Galveston	Galveston
Georgetown	Williamson
Giddings	Lee
Goliad	Goliad
Gonzales	Gonzales
Granbury	Hood
Greenville	Hunt
Henderson	Rusk
Houston	Harris
Huntsville	Walker
Independence	Washington
Indianola	Calhoun
Jacksborough	Jack
Jefferson	Marion
Kaufman	Kaufman
LaGrange	Fayette
Lawrence	Kaufman
Lockhart	Caldwell
Longview	Gregg
McKinny	Collin
Marlin	Falls
Marshall	Harrison
Mount Pleasant	Titus
Navasota	Grimes
New Braunfels	Comal
Palestine	Anderson
Paris	Lamar
Pilot Point	Denton
Rock Port	Aransas
Salado	Bell
San Antonio	Baxar
San Augustine	San Augustine
San Marcos	Hays
Seguin	Guadalupe
Sherman	Grayson
Sulphur Springs	Hopkins
Terrell	Kaufman
Tyler	Smith
Victoria	Victoria
Waco	McLennan
Waxahachie	Ellis
Weatherford	Parker
Weimar	Colorado
Willis	Montgomery
Yorktown	Dewit

POPULATION

—OF THE—

PRINCIPAL CITIES OF THE UNITED STATES.

*Stars indicate census of 1875; other cities census of 1870.

*Albany, N. Y.	86,013	Newark, N. J	105,059
Allegheny, Penn	52,180	*New Bedford, Mass	25,895
†Atlanta, Ga	35,479	New Haven, Conn	50,840
Augusta, Ga	15,389	New Orleans, La	191,418
Baltimore, Md	267,354	*New York, N. Y	1,046,037
Bangor, Me	18,289	Norfolk, Va	19,229
*Boston, Mass	341,919	Omaha, Neb	16,083
*Brooklyn, N. Y	484,616	*Oswego, N. Y	22,455
*Buffalo, N. Y	134,573	Patterson, N. J	33,579
*Cambridge, Mass	47,838	Peoria, Ill	22,849
Charleston, S. C	48,956	Petersburg, Penn	18,950
*Chicago, Ill	407,667	Philadelphia, Penn	674.022
Cincinnati, O	216,239	Pittsburg, Penn	86,076
*Cleveland, O	136,827	*Portland, Me	37,000
Columbus, O	31,274	*Providence, R. I	100,675
Concord, N. H	12,241	Quincy, Ill	24 052
Covington, Ky	24,505	Reading, Penn	33,930
Davenport, Iowa	20,038	Richmond, Va	51,038
Dayton, O	30,473	*Rochester, N. Y	81,673
Detroit, Mich	79,577	Sacramento, Cal	16,283
Dubuque, Iowa	18,434	*Salem, Mass	25,958
Evansville, Ind	21,830	*San Francisco, Cal	250,000
*Fall River, Mass	45,340	Savannah, Ga	28,235
Harrisburg, Penn	23,104	Scranton, Penn	35,092
*Hartford, Conn	50,941	*Somerville, Mass	21,868
Hoboken, N. J	20,297	Springfield, Ill	17,364
Indianapolis, Ind	48,244	Springfield, Mass	31,053
Jersey City, N. J	82,546	St. Joseph, Mo	19,565
Kansas City, Mo	32,260	*St. Louis, Mo	400,000
Lancaster, Penn	20,233	*St. Paul, Minn	33,237
*Lawrence, Mass	34,916	*Syracuse, N. Y	48,315
Leavenworth, Kan	17,873	*Taunton, Mass	20,445
†Louisville, Ky	159,474	Terre Haute, Ind	16,103
*Lowell, Mass	49,688	Toledo, O	31,584
*Lynn, Mass	32,600	Trenton, N. J	22,874
Manchester, N. H	23,536	*Troy, N. Y	48,821
†Memphis, Tenn	47,385	*Utica, N. Y	32,070
*Milwaukee, Wis	100,775	Washington, D. C	109,199
*Minneapolis, Minn	32,720	Wheeling, Va	19,280
Mobile, Ala	32,034	Wilmington, Del	30,841
Nashville, Tenn	25,865	*Worcester, Mass	49,317

† census of 1877.

Dennison & Co.

MANUFACTURERS OF

Dennison's Patent Improved

SHIPPING TAGS

VERY STRONG,

And Specially Adapted for MARKING COTTON BALES for Sending Long Distances.

USED BY THE PRINCIPAL EXPRESS AND TRANSPORTATION LINES, COTTON AND WOOL SHIPPERS AND OTHERS.

Cheap Metal Eyelet and String Tags

OF ALL SIZES AND QUALITIES.

GUM LABELS, LEGAL SEALS, and GUMMED PAPER.

ROWLAND'S PATENT STAR COPYING PAD,

Miller's Silver White and Jewelry Cleaning Caskets, Mentgell's Suspension Rings, Targets and Target Pasters for Rifle Practice, Shaving Papers, etc.

WHOLESALE AGENTS FOR

DICKINSON'S SUPERIOR RUBBER BANDS,

DENNISON'S EXCELSIOR SEALING WAX,

Phillips' and Stephens' Hook and Clasp Tags, "Excelsior," English and "Globe" Tissue Papers, in White and Colors; McGill's Fasteners, at Manufacturers' Discounts.

ALL OUR MANUFACTURES ARE SOLD BY STATIONERS, AND BY

DENNISON & CO.,

19 Milk Street, Boston; 632 Chestnut Street, Phila.; 169 Vine Street, Cincinnati; 198 Broadway, New York; 150 S. Clark Street, Chicago; 110 Pine Street, St. Louis.

Wilson & Creekmur,

MANUFACTURERS OF

GENTS' FINE

DRESS SHIRTS

TO ORDER.

25 Whitehall St., - - ATLANTA, GA.

Economy, Elegance, Beauty and Neatness.

True economy consists in procuring the best at the smallest cost. Elegance of material, beauty and neatness in its arrangement, adds greatly to the personal appearance of any gentleman. Comfort enjoyed in a good fitting shirt is a pleasure few can describe.

YOUR ATTENTION IS INVITED TO THESE CONSIDERATIONS.

CALL ON

WILSON & CREEKMUR.

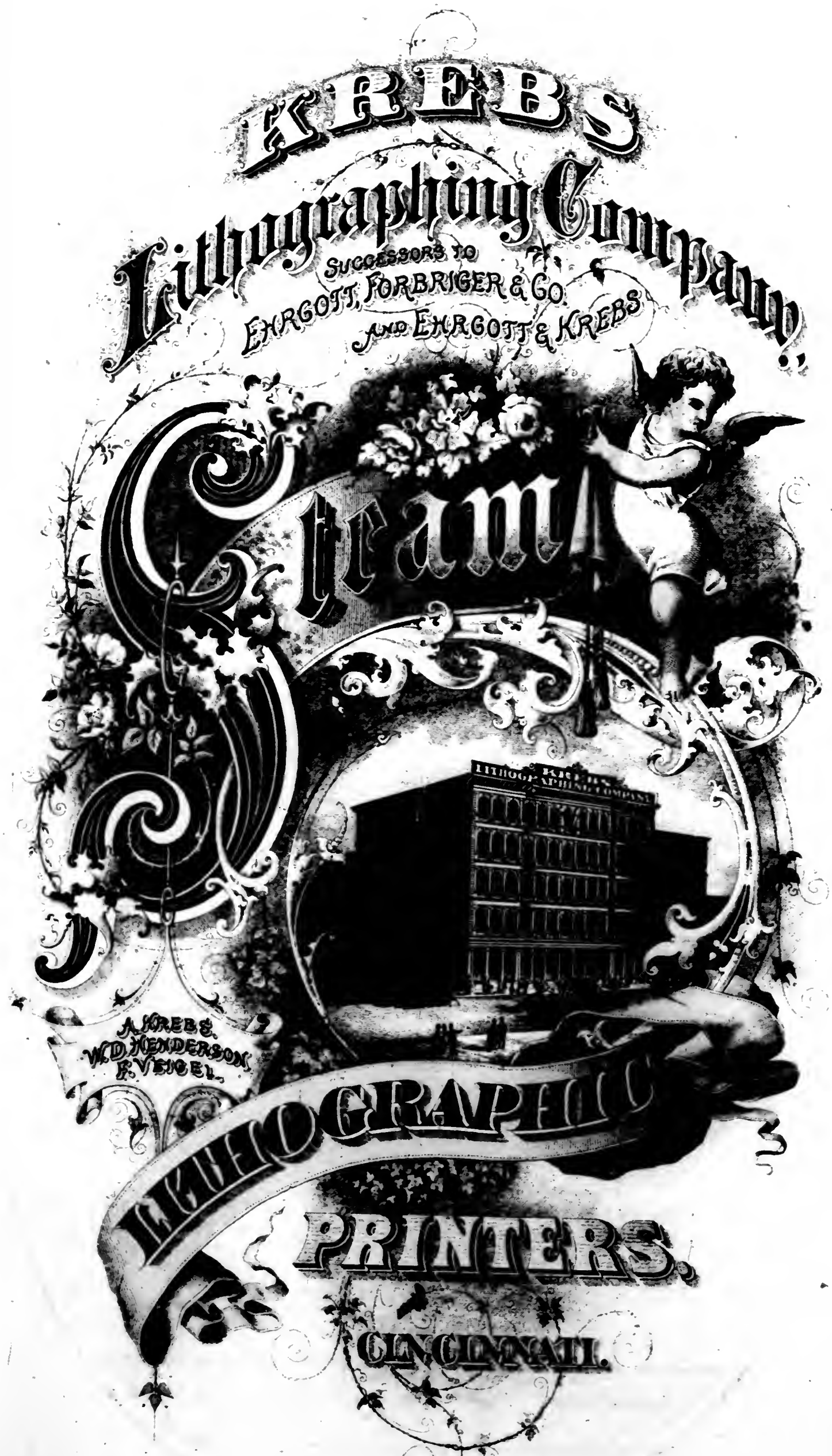
KREBS
Lithographing Company,
SUCCESSORS TO
ENRGOTT, FORBRIGER & CO.
AND ENRGOTT & KREBS
Steam
A. KREBS.
W. D. HENDERSON.
F. VEIGEL.
LITHOGRAPHIC
PRINTERS,
CINCINNATI.

CHARLES F. CLARK, Pres. ESTABLISHED A. D. 1849. BERKELEY GORMAN, Treas.

THE J. M. BRADSTREET & SON CO.

Improved Mercantile Agency.

PRINCIPAL OFFICE 279, 281 and 283 BROADWAY, N. Y.

Branch Offices in the Principal Cities of the United States and Canada; in London, England; also a Continental Correspondence.

ATLANTA OFFICE, JAMES' BANK BLOCK.

JAMES L. FONDA, Sup't,
6 Whitehall Street.

ADVERTISING DEPARTMENT

SHOLES'

ATLANTA DIRECTORY.

PETER BERRON. S. G. BALMER.

Berron House,

BERRON & BALMER, Proprietors,

10 & 12 N. Forsyth St. (Adjoining Custom House),

ATLANTA, - - - GEORGIA.

☞Travelers will always find at our House the best accommodations and liberal charges.

CONVENT

—OF THE—

IMMACULATE CONCEPTION

EAST SIDE LOYD, BETWEEN HUNTER AND MITCHELL.

Atlanta, Georgia.

Academy Conducted by the Sisters of Mercy.

THE delightful and healthful location of this spacious establishment enables the Sisters to bestow every attention to the moral and intellectual improvement of their pupils, as well as upon their domestic comfort. The

Fall Session of this Institution

will commence on the 2d of September, and close on the 2d of February. The

Spring Session

commences on the 2d of February, and closes July 2d, with a distribution of prizes, at which the parents and guardians of the pupils are invited to attend.

TERMS PER SESSION:

Tuition in English, board, washing, etc., included,	-	$100
Italian, French and Latin, - - - -	extra	8
Music on Piano, with use of instrument, -	"	20
Music on Guitar, " " " " - -	"	20
Crayon Drawing and Painting in Water Colors,	"	20
Oriental Painting, per course, - - - - -	"	10
Wax Fruit and Flowers, - - - - - -	"	15

There is a SEPARATE DEPARTMENT for Day Pupils:

Terms per session, in the first class,	- - -	$16
" " " " second "	- - -	14
" " " " third "	- - -	12
" " " " preparotory class,	- -	10

☞TERMS PAYABLE IN ADVANCE.

CALVIN FAY. DEWITT BRUYN.

FAY & BRUYN,

ARCHITECTS AND SUPERINTENDENTS

Office, 19 S. Broad St., near Bridge.

☞Will furnish Designs, Drawings and Specifications for Public and Private Buildings of every description, and superintend their erection when desired.

☞Plans of Suburban and Rural Designs carefully prepared and sent to any part of the country.

CITIZENS BANK OF GEORGIA.

W. C. MORRILL, President. PERINO BROWN, Cashier.

AUTHORIZED CAPITAL	- -	$1,000,000
SUBSCRIBED CAPITAL	- -	$ 400,000

BANKING ROOM:

REPUBLIC BLOCK, ATLANTA, GA.

Does a General Banking Business of Discounts and Deposits, buys and sells Exchange, and makes collections on all par's of the country.

BOARD OF DIRECTORS:

R. A. ANDERSON, LOUIS GHOLSTIN, GEO. WINSHIP,
W. A. RAWSON, WM. GOODNOW, T. M. HORSEY,
JOHN STEPHENS, T. R. EGGLESTON, W. C. MORRILL,
JOHN P. CRICHTON, F. M. EDDLEMAN.

DR. J. STAINBACK WILSON'S

Hygienic Institute and Turkish Bath,

LOYD ST., OPPOSITE MARKHAM HOUSE, ATLANTA, GA.

The only Turkish Bath South.

BESIDES THE TURKISH BATH—the most Delightful Luxury, and the Greatest Curative of the Age—the treatment embraces Medicated, Roman and Shampoo Baths, Electricity, Swedish and Machine movements, the Health Lift, and all the "Water-cure Processes" and Hygienic Remedies.

Especially successful in all INFLAMMATORY, NERVOUS and FEMALE DISEASES, and in BLOOD-POISONING, whether from Drugs or Disease. Best "ANTIDOTE" for OPIUM, WHISKY and TOBACCO.

Open every day, all hours, for both Ladies and Gentlemen, and Sunday mornings for gentlemen. Elegant separate rooms for ladies, with female attendants. Besides the Turkish, ladies have the WONDERFUL BEAUTIFIER, the ROMAN BATH. Turkish Shampoo Baths, 50 cents, Roman, same.

J. Stainback Wilson,
Physician in Charge.

PIONEER

BOILER & SHEET IRON WORKS,

J. NOBLE, JR. J. A. GIFFORD.

NOBLE & GIFFORD,

199 MARIETTA ST., ATLANTA, GA.,

MANUFACTURE

BOILERS,

GASOMETERS,

FURNACE STACKS,

Blast Receivers and Pipes, Resorvoirs for Water Works, Smoke Stacks,

Tanks, Ore and Coal Barrows, Wrought Iron Cellar, Window and Area Grating.

ALSO, MANUFACTURE

WM. RUSHTON'S CELEBRATED COAL BURNER

LOCOMOTIVE STACKS.

LYNCH & THORNTON,

BOOKSELLERS & STATIONERS,

MISCELLANEOUS STOCK OF

BOOKS, PAPER, PENS, PENCILS,

ARTISTS' MATERIALS AND FANCY GOODS,

5 Whitehall Street, - - - ATLANTA, GA.

L. A. AGRICOLA,

BAKERY AND CONFECTIONERY,

MANUFACTURER OF

Bread, Cakes, Pies, Candies, Etc.,

57 Decatur Street, - ATLANTA, GA.

WEDDINGS and PARTIES Supplied at the SHORTEST NOTICE.

JOHN LAGOMARSINO,

Confectioner,

AND MANUFACTURER OF

ALL KINDS OF CANDIES,

Wholesale and Retail Dealer in

Foreign Fruits, Nuts, Etc.,

8 WHITEHALL STREET, - - ATLANTA, GA.

A. T. FINNEY,

MANUFACTURER AND DEALER IN

CARRIAGES,

HARNESS, &c.

Manufactory & Wareroom, 12 S. Forsyth St., Op. Capitol,

ATLANTA, GEORGIA.

NICK HOLMES,

Guarantees all

—A—

GOOD FIT

—AND—

SATISFACTION.

78

S. Broad St.,

ATLANTA.

Boot and Shoe Maker.

JOHN M. SMITH,

(Formerly of the Firm of McBRIDE & SMITH),

Carriage Factory,

48 Broad Street, Atlanta, Ga.

Special and Personal Attention given to Repairing.

B. R. FREEMAN,

COMMISSIONER OF DEEDS

FOR THE STATES OF

Alabama, Arkansas, Connecticut, California, Georgia, Kansas, Kentucky, Louisiana, Massachusetts, Mississippi, Missouri, New York, North Carolina, Ohio, Rhode Island, South Carolina, Tennessee, Texas and Wisconsin.

OFFICE WITH THE SECRETARY OF STATE. ATLANTA, GA.

THE ATLANTA SELECT SCHOOL

FOR BOYS AND GIRLS,

NO. 21 N. PRYOR STREET,

J. A. RICHARDSON, A. M., Principal.

TERMS, $5.00 Per Scholastic Month.

This school has been in successful operation ever since 1873, with an average attendance of 30 students.

R. C. YOUNG'S SALOON,

FORMERLY MERCER'S,

No. 18 Whitehall Street.

Celebrated Wines, Liquors, Cigars, Etc., Etc.

FREE LUNCH AT ALL HOURS.

FIRST-CLASS RESTAURANT ATTACHED.

(Established 1860.)

WM. J. LAND,

Analytical Chemist

No. 1 Line Street, Corner Peachtree.

COMPLETE ANALYSES AND ASSAYS

Promptly Executed.

☞ Chemist to "The State Department of Agriculture," and the "Geological Survey of Georgia."

Address P. O. Box No. 305, ATLANTA, GEORGIA.

HOWELL C. GLENN,

COMMISSIONER OF DEEDS

FOR ALL THE STATES.

L. J. GLENN. H. C. GLENN.

L. J. GLENN & SON,

Attorneys and Counsellors at Law,

19 Whitehall Street, (Up-Stairs,) **ATLANTA, GA.**

R. P. S. KIMBRO,

DEALER IN

Gents' and Boys' Ready Made Clothing

AND

FURNISHING GOODS,

No. 56 WHITEHALL STREET,

ATLANTA, - - GEORGIA.

ESTABLISHED 1868.

MARK W. JOHNSON,

COMMISSION MERCHANT

—AGENT FOR—

Farm Implements and Machinery, Seeds,

FERTILIZERS,

CARRIAGES, BUGGIES, WAGONS,

Improved Live Stock, Etc.

32 and 34 West Alabama Street, ATLANTA, GA.

W. L. TRAYNHAM, Atlanta. O. O. NELSON, Dawson, Ga.

TRAYNHAM & CO.

CONTRACTORS AND BUILDERS.

WHOLESALE AND RETAIL DEALERS IN

Rough and Dressed Lumber,

MOLDINGS, PICKETS, LATHS, SHINGLES, &c.

66, 68 and 70 Decatur Street, - - ATLANTA, GA.

W. G. ASHLEY & CO.

WHOLESALE AND RETAIL DEALERS IN

Doors, Sash & Blinds,

MOLDINGS, MANTELS, &c.

ALSO BUILDERS' HARDWARE,

No. 33 South Broad Street, near the Bridge.

J. W. GURLEY, M. D., D. D. S.,

33 Whitehall Street,

TEETH EXTRACTED WITHOUT PAIN.

EYE AND EAR DISEASES A SPECIALTY.

ATLANTA, - - GEORGIA.

C. B. SHARMAN. C. L. MANGUM.

Sharman & Mangum

WHOLESALE AND RETAIL DEALERS IN

DRY GOODS, NOTIONS, CLOTHING,

HATS, BOOTS, SHOES, Etc.,

No. 43 Peachtree Street, ATLANTA, Ga.

PORTER & DAVIS,

FOUNDERS and MACHINISTS,

95 Ga. R. R., Cor. King Street,

ATLANTA, GEORGIA,

MANUFACTURERS OF

STEAM ENGINES AND BOILERS, SAW AND GRIST Mill Machinery, Shaftings, Pulleys and Hangers, Stamps, Dies and Batteries, and all Machinery necessary for Gold Mining, and Castings of any Kind or Size.

Car Wheels and Brasses a Specialty.

DR. JAMES ALLEN LINK,

DENTIST,

Whitehall, Northwest corner Hunter Street,

Residence, 43 Cooper Street,

ATLANTA, - - - GEORGIA.

Southern Agricultural Works,

ELIAS HAIMAN, Proprietor,

374 to 380 Marietta Street,

ATLANTA, - - - GEORGIA.

Manufacturer of the Celebrated

HAIMAN UNIVERSAL PLOW STOCK,

Haiman Patent Sweep,

AND ALL KINDS OF PLOWS, HOES, ETC.

V. R. Tommey, J. S. Stewart, L. H. Beck.

TOMMEY, STEWART & BECK,

WHOLESALE

HARDWARE MERCHANTS

2 and 4 S. Pryor St., in front of Kimball House.

AGENTS FOR

SHINGLE MACHINES, POWDER, MILL STONES,

AND BOLTING CLOTH.

P. A. FARRINGTON,

MANUFACTURING JEWELER

GOLD RINGS A SPECIALTY.

Old Gold and Silver made into Rings, Pins, Sets and Badges. Matching of any piece of jewelry ever made.

The trade will find it to their advantage to send us their difficult work.

10 PEACHTREE STREET, - - - ATLANTA.

The Meriden Britannia Co.

AND ROGERS BROS.,

Fine Silver Plated Ware, Bronzes, Etc., Etc.

WHOLESALE AND RETAIL.

G. H. MILLER & CO.,

15 S. Pryor Street, under Kimball House, - - ATLANTA, GA

W. S. Bradbury,

21½ E. Alabama Street, ATLANTA, GA.

Long experience entitles the claim of best practical work in the city. Country orders will receive every attention.

SOUTHERN PHOTOGRAPHIC STOCK DEPOT

W. T. WATERS, Agent,

46 and 48 Whitehall St., ATLANTA.

Photographic Apparatus, Photographic Chemicals, Stereoscopes,

And Views of all Points of Interest.

Picture Frames and Moldings, Artists' Materials, Chromos, Mats,

PASSE PARTOUTS, Etc., Etc.

H. C. SAWTELL

(Patronage Solicited if Payments are made Promptly.)

No. 8 Whitehall Street.

Wholesale and Retail Dealer in

DRESSED HOGS, MUTTON, VEAL, BEEF, Etc.

All orders filled promptly, and satisfaction guaranteed.

Am prepared to Slaughter and Pack HOGS in any quantity at short notice.

JOHN O'NEILL'S MARKET,

Peachtree, corner Forsyth, and 62 Decatur Street.

FRESH MEATS,

Vegetables,

Fish.

GAME OF ALL KINDS, AND **POULTRY,** ALWAYS ON HAND.

THOMPSON'S RESTAURANT,

Open Day and Night.

James' Bank Block,

FRONTING RAILROAD.

LADIES' CAFE,

R. G. THOMPSON, PROPRIETOR.

No. 4 Whitehall Street, Atlanta, Georgia.

The Daily

CONSTITUTION

FRESH, SPARKLING, NEWSY and ENTERPRISING.

Conceded by the Public to be

THE BEST DAILY IN THE SOUTH.

Lively and Thoughtful Editorials, Piquant Paragraphs, and Interesting Miscellany.

THE LATEST NEWS.

The most reliable Market Reports.

Best Telegraphic service of any Daily in Georgia.

TERMS: $10 a year; six months, $5.30; Three months, $3.50
PAYABLE IN ADVANCE.

The Job Office and Bindery

are complete in every particular. The latest styles of Printing and Binding executed at short notice and on the most favorable terms. Orders from the country solicited.

Address THE CONSTITUTION,
ATLANTA, GA.

THE WEEKLY

CONSTITUTION.

ONE OF THE LARGEST AND BEST ARRANGED PERIODICALS

In the South.

FORTY COLUMNS OF THE LATEST AND FRESHEST NEWS

COMPRISING

All Telegrams Received up to the Hour of Going to Press, Reliable Market Reports, and the Most Interesting Miscellany.

A PROMINENT FEATURE

IS THE

AGRICULTURAL DEPARTMENT

UNDER THE CHARGE OF

MR. MALCOLM JOHNSTON,

THE SECRETARY OF THE STATE AGRICULTURAL SOCIETY.

EVERY Department of the Weekly is full and complete, and in all respects it is by far the most carefully edited publication of the kind in the State.

TERMS:

One Year, $2.20; Six Months, $1.10.

ADDRESS

THE CONSTITUTION,

ATLANTA, GA.

Any GRANGE, HOTEL, *Library*, or *other public place* in the UNITED STATES, *keeping on file* newspapers or periodicals, will receive the Enterprise per mail by *ordering it, enclosing three cents.*

Advertisers subscribers to the amount of half of their bills, *on application*; thus, $1, in advertisement secures five papers also.

REFERENCE GIVEN TO

THE GEORGIA ENTERPRISE.

10 CENTS PER COPY.

NEXT ISSUE IN MAY.

Circulation, - - 5,000.

It is called by some

THE BEST ADVERTISING MEDIUM

IN THE UNITED STATES.

Such is not claimed, but

VALUE RECEIVED IS GIVEN FOR YOUR MONEY.

PRICE, $2 PER SQUARE.

Very short Communications for publication, and facts of interest, solicited. Address

S. T. JENKINS,
Editor and Proprietor,
ATLANTA, GA.

Order number of copies you are entitled to. Will exchange with any respectable journal.

EITHER OF THE MERCANTILE AGENCIES.

Proprietor of this Journal would engage to introduce, in connection with same, some legitimate enterprise that will materially benefit our people. Call and see him. Office in James' Bank Block, No. 4, UP STAIRS.

SALE AND LIVERY

STABLES,

CLINT TAYLOR, Proprietor.

56 SOUTH PRYOR STREET,

ATLANTA, - - GEORGIA.

E. F. & J. HURT,

44 Marietta St., Atlanta, Ga.,

General Real Estate and Insurance Agents,

—REPRESENT—

Liverpool & London & Globe Insurance Co., of Liverpool.

☞ Special attention given to selling and renting property in CITY and any part of the State.

MARCUS A. BELL, Attorney at Law. PIROMIS H. BELL.

ATLANTA

REAL ESTATE AGENCY,

—BY—

MARCUS A. BELL & SON,

OFFICE:

No. 1 Centennial Building, 5 Whitehall St.

By STRICT fidelity and attention to business, they propose to make this Agency a safe and ready assistance to Owners, Administrators, Executors, Guardians and Trustees, in Selling and Renting Real Estate in and near Atlanta.

Parties seeking Homes or Investments in this locality, will find the ATLANTA REAL ESTATE AGENCY a sure guide, enabling them to obtain what is suitable to their wants and tastes.

Special attention given to conveyancing and investigation of titles to Real Estate; also, to securing claims by mortgages, and effecting settlements without suit.

THE
GALVERN
ESTABLISHED
1861.
INCORPORATED
1887.
TRIBUNE
BUILDING.
DETROIT, MICH.

JAMES H. LOW & CO. Insurance Agents, Rooms 5 & 6 Centennial Build'g, 34 Whitehall.

MONTGOMERY to Little Rock without Change, via the K. & O. R. R.

SHOLES'
ATLANTA DIRECTORY.

VOL. 1–1877.

ABBREVIATIONS.

ab	above	dist	district	prin	principal
adv	advertisement	E. or e	east	r	residence
agt	agent	es	east side	rd	road
al	alley	extd	extended	ret	retail
asst	assistant	gen'l	general	S. or s	south
av	avenue	ins	insurance	se	southeast
bet	between	lab	laborer	ss	southside
bey	beyond	mkr	maker	sw	southwest
bds	boards	mnfr	manufacturer	sec	secretary
bkkpr	bookkeeper	nr	near	supt	superintendent
bldg	building	N. or n	north	treas	treasurer
clk	clerk	ne	northeast	W. or w	west
col'd	colored	ns	northside	W E	West End
com mer	commission merchant	nw	northwest	ws	westside
cor	corner	opp	opposite	whol	wholesale
dep	deputy	P. O	postoffice	wid	widow
dept	department	pres	president	wks	works

ALL KINDS OF PLASTERING, MASTIC AND CEMENT WORK, promptly and satisfactorily done by

JAMES G. THROWER,

Contractor for Plain and Ornamental Plastering,

P. O. BOX 103, ATLANTA, GA.

ABBOTT BENJAMIN F (Abbott & Kendrick), r 225 Whitehall

Abbott Lewis L (Abbott & Bro), r Kirkwood

Abbott William L (Abbott & Bro), r 207 Marietta

Abbott & Bro (L L and W L Abbott), grocers, 66 E Alabama

Abbott & Kendrick (B F Abbott and J R Kendrick), lawyers, 63 Whitehall

Abraham August (Schindler & Abraham), r 24 W Garnett

THE KENNESAW ROUTE now offers Through PULLMAN CARS, New Orleans to Washington WITHOUT CHANGE.

ATLANTA ROLLING MILL CO. WILLIAM GOODNOW, General Manager. 442 Marietta.

Abrams Eliza, col'd, laundress, r rear 217 W Mitchell
Accorsini Olinto, confectioner, 36 Marietta
Ackerman C E, foreman, r 28 W Mitchell
Ackerman Joseph V B, clk Jack & Holland, bds 242 Whitehall
ACTON THOMAS M, with Constitution, r 136 W Baker
Acton William D, bds National Hotel
Adair Augustus D (Adair & Bro), bds Kimball House
Adair Bozeman, farmer, r Green's Ferry Av, W E
Adair George W, real estate agent, 6 E Wall, r 461 W Peters
Adair Green B (Adair & Bro), bds 125 Washington
Adair Jack, clk G W Adair, bds 461 W Peters
Adair James A, paymaster Atlanta Street R R Co, and ticket agent Union Depot, r 48 Church
Adair John T, grocer, 12 Loyd, bds 40 N Forsyth
Adair M C Mrs, r 41 Peachtree
Adair M W Miss, hair goods, 41 Peachtree
ADAIR & BRO, (A D and G B Adair), com mers, grain and fertilizer dealers, 27 W Alabama
Adams Anthony col'd, blacksmith Sou Agl Wks
Adams A Q, engineer W & A R R, r es Venable, nr Simpson
Adams Benson W, r 330 Marietta
Adams Cary, col'd, lab, r 5 Scofield's al
Adams Charles, col'd, porter Mayer, Son & Co, r 122 Gray
Adams Charles E, clk C R R, r 95 W Mitchell
Adams Dora col'd laundress, r 74 Gilmer
Adams George ,col'd, wks Pullman Sou Car Co, r 17 W Hunter
Adams House, S E Adams & Son, proprs; 40 and 42 Decatur
Adams Josephine, seamstress, r Green's Ferry av, nr Barracks
Adams Lorenzo D, grocer, 359 Peachtree
Adams Lula col'd, laundress, r 151 Thompson
Adams Mary, col'd, laundress, r 122 Gray
Adams Mary K Mrs, bds 86 Wheat
Adams Patrick, shoemkr A Klassett
Adams Peter, col'd, janitor Summer Hill School, r 28 Chapel
Adams P C, farmer, r 308 Mangum
Adams Robert T (S E Adams & Son), r 40 Decatur
Adams R E, clk C R R, r Decatur, Ga
Adams S E Mrs (S E Adams & Son), r 40 Decatur
Adams S E & Son (Mrs S E and R T Adams), proprs Adams House, 40 and 42 Decatur
Adams Thomas, butcher, r 235 Wheat
Adams Tony, col'd, blacksmith, r 158 Gray
Adams William T, r 102 Decatur
Adamson Charles Q (Adamson & Son), r ws Hill, nr Glenn

WILSON & CREEKMUR make Fancy Linen, Percale, Zephyr and Creton Shirts, Undershirts and Drawers, at reasonable rates, 25 Whitehall st.

Memphis & Charleston R.R. J. R. Ogden, Gen'l Pass. & Ticket Ag't, Memphis, Tenn.

INSURE In the Companies Represented by JAMES H. LOW & CO., 34 Whitehall. ☞ ALL FIRST-CLASS.

Adamson Thomas, wks Sparks & Tye, r Fort, cor Wheat
Adamson William R, lab, r 54 W Simpson
Adamson Z W (Adamson & Son), bds ws Hill, nr Glenn
Adamson & Son (C Q and Z W Adamson), grocers, 262 Decatur
Adcock John J, r 73 Elliott
Adkins Lizzie, col'd, cook, r ss Cain, nr Calhoun
Adkins Samuel, col'd, lab, r 16 Green's Ferry Av
Adkins William, col'd, drayman, r 210 E Cain
Adkins William, col'd, lab, r ws State, nr Wallace
ADKINS, see also ATKINS
Adler Morris (Elsas, May & Co), r 179 S Pryor
Adler Moses, Jr (Elsas & Adler), r 13 Fair
AGRICOLA HERMAN A, baker and confectioner, 57 Decatur. (See adv. p. 69)
Agricola R J F, baker, 90½ McDonough
Aguero Eliza J Mrs, dressmkr, 179 Marietta
Akerman Charles C, r 45 Peachtree
Akers Amelia, col'd, cook, r 57 Cone
Akers Benjamin, col'd, lab, r rear 72 S Forsyth
Akers Elbert, col'd, hostler Street R R Co
Akers F P H, physician, 49 Peachtree
Akers George W (Akers & Bros), r 53 Wheat
Akers Harrison, col'd, lab, r rear 98 S Forsyth
Akers James K (Akers & Bro), r county
Akers James S, bkkpr C H Strong, bds 50 N Broad
Akers John H, printer, Dodson & Scott, bds 78 Whitehall
Akers Mollie Mrs, r 78 Whitehall
Akers Noah, col'd, lab, r Edgewood
Akers William T (Akers & Bros), r Vining Sta, W & A R R
AKERS & BROS (W T, G W and J K Akers), millers and grocers, 13 S Broad
Akers ——, col'd, carpenter, r rear 20 W Mitchell
Akins L, wid Henry, r 169 Luckie
Akins M F, brick mason, r 36 Stonewall
Albright Mina, wid Albert, r 55 W Hunter
Aldredge John, with C W Motes, bds 127 Thompson
Aldredge Nancy, wid Stephen, r 127 Thompson
Aldredge Nathan G, policeman, r 140 W Baker
Alexander Amanda, cook, r Thrasher, cor Ashby, W E
Alexander Dennis, col'd, lab, r ws Windsor, nr limits
Alexander Frances K, col'd, laundress, r 17 Rawson
Alexander Frank bkkpr, bds 34 Cone
Alexander Freeman, col'd, lab, r Grant, sw cor Fair
Alexander George, col'd, porter, Webster & Lee

FOR INFORMATION as to Passage Rates, Time Cards, etc., to North, East and West, apply to B. W. WRENN, Gen'l Pass. Agent, Atlanta, Ga.

LEIGHTON'S ELEGANT SLEEPING COACHES on all Night Trains via M. & C. R. R.

Superior Iron Bails Manufactured by Atlanta Rolling Mill Co. Wm. Goodnow, Gen'l Manager, 492 Marietta.

Alexander Henry, contractor, r Fair, cor Chestnut
Alexander Henry, col'd, shoemaker, r 45 Hilliard
Alexander Isaiah H, col'd, shoe mkr, 117 E Hunter, r 93 Reed
Alexander Jacob M, grocer, 209 Walker
Alexander James F, physician, 25 Peachtree, r 76 Ivy
Alexander John, col'd, lab, r 245 Crew
Alexander John, col'd, lab, r 70 King
Alexander John H, boarding, 117 S Pryor
Alexander John W, brick mason, r 49 Ira
Alexander Joseph M (Dunn, Ogletree & Co), r Thrasher, cor Ashby, W E
Alexander Julius M (J M Alexander & Co), r 163 Peachtree
Alexander Junius, col'd, blacksmith H Green, r Randolph, nr Hunter
Alexander, J A, clk J M Alexander & Co, bds 163 Peachtree
Alexander J C, clk J M Alexander & Co, bds 28 E Cain
Alexander J M & Co (J M Alexander and ———), hardware, 40 Whitehall
Alexander Lewis, col'd, brickmason, r 188 Markham
Alexander Lewis, col'd, lab, r ss North av, nr Lovejoy
Alexander Martha, col'd, cook, r 73 Terry
Alexander Martin, col'd, shoemaker T J & W M Brown
Alexander Mary, col'd, laundress, r ns Mangum, bet Peters and Nelson
Alexander Peter W, bds 66 Washington
Alexander Robert, col'd, lab, r Connally, nr limits
Alexander Simon, col'd, wks H H Dickson, r 32 S Broad
Alexander Thomas (Broomhead & Alexander), r W E
Alexander Victoria, col'd, cook, r 132 Ellis
Alexander William, col'd, barber National Hotel, r rear 169 Jones
Alexander William, col'd, lab, r 7 Irwin
Alexander William, col'd, lab, r 186 Markham
Alexander Winnie, col'd, laundress, r Warner av, bet Jones and Pettis
Alford Edmund, col'd farmer, r es Lane, nr Ga. R R
Alford James, wks Rolling Mill, r ns Dairy, w of McAfee
Alford James W, lab, r ss Gray, nr limits
Alford Joseph S, salesman, r 31 W Garnett
Alford J W K, bkkpr, bds 49½ S Pryor
Allen Amos, col'd, wks W & A R R, r 178 Ellis
Allen Andrew, col'd, carpenter, r 387 Houston
Allen A, col'd, lab, r es Mitchell, nr Haynes
Allen Berry, col'd, carpenter, r ws Randolph, nr Irwin

FOR SATISFACTION in finished work and low prices, go to WILSON & CREEKMUR, the Shirt Makers, 25 Whitehall.

DON'T BE DECEIVED! But see that your Tickets read "Via M. & C. R. R."

ARE YOU INSURED? Call on JAMES H. LOW & CO., Rooms 5 and 6 Centennial Building.

Allen Cobb, col'd, lab, r rear 178 Ellis
Allen Columbus M, machinist Atlanta Foundry
Allen Cynthia, col'd, laundress, r 371 Mangum
Allen Daniel, col'd, cook, r ss Jones, bet Pryor and Pulliam
ALLEN DEXTER W, propr Bartow House, r 50 Decatur
Allen D C, passenger clk A-L Ry, bds 97 E Mitchell
Allen Edward, col'd, cook, r 109 Decatur
Allen Elias C. grocer 84 Peachtree, r 166 Simpson
Allen Elisha T. grocer 102 McDonough, r 98 McDonough
Allen Eliza, wid Peter, r 620 Marietta
Allen E A, wid Cullen, r 71 Whitehall
Allen Frederick, with D Steinheimer, bds Hunter, se cor Pryor
Allen George, fireman W & A R R, r 28 Victoria
Allen George W, wks A-L R R, r 6 N Bell
Allen James M, watchman W & A R R, r ws South, nr Wallace
Allen James O, mer, r 100 Jackson
ALLEN JOHN G, reporter *Atlanta City Directory*, and directories of Memphis, Tenn., Little Rock, Ark., etc, bds 112 S Pryor
Allen John S A, r ss Newton, nr Mangum
Allen Levi, col'd, drayman, r 426 Whitehall
Allen Lewis, col'd, carpenter, r 377 Houston
Allen Luke, col'd, carpenter, r 377 Houston
Allen Maria, wid John, r 47 Church
Allen Mary, col'd, cook, r 63 Rawson
Allen Mary Mrs, seamstress, r rear 19 Formwalt
Allen Rachel, col'd, laundress, r ws Peters, nr Mangum
Allen Samuel, col'd, lab, r rear 127 Wheat
Allen Singleton W, machinist Winship & Bro, r 173 W Foundry
Allen Van, col'd, lab, bds 371 Mangum
Allen Washington, col'd, drayman, r W E
Allen Wyatt, col'd, lab, r 54 Martin
Allen W B, engineer W & A R R
Allensworth John C, physician and ass't surgeon National Surgical Institute, r 65 n Collins
Alley A R, physician, 14 Whitehall, bds 124 Peachtree
Alley C C, Mrs, r Mitchell, nw corner Pryor
Alley Frederick, r 92 S Butler
Alley James W, printer Bergstrom & Co, r Mitchell, nw cor. Pryor
Allison George, col'd, lab, r 313 W Fair
Allison J H, clk Q M Dept, bds 50 Walton

THROUGH CARS leave Atlanta daily for Texarkana. The line via Chattanooga and Little Rock is the Only All Rail Line to Texas.

PASSENGERS go West with fewer changes via M. & C. R.R. than by any other route.

FOUNDRY CASTINGS, Etc., at the ATLANTA ROLLING MILL, 493 Marietta. WILLIAM GOODNOW, Gen'l Manager.

Alman E L, wid J F, r ws Martin, bet Jones and Fair
Alman Nathan, col'd, fireman, r 36 Decatur
Alston C, wks W & A R R
Alston Robert A, ass't kpr Penitentiary, r Kirkwood
Alston Robert A, opr W U Tel Co, r 29 Cooper
Alston Susan F, wid P B, r 27 Cone
Alston Voldy, real estate agent, 1 Peachtree, r West Peachtree, cor North av
Ament George W, packer Jack & Holland, r 51 Chapel
Amerson Rebecca, col'd, laundress, r 29 Chattahoochee
Ames L S, lieut 2d Inf, r McPherson Barracks
Amos Allison, col'd, lab, r ss Peters, nr Humphries
Anchbacher G A, carpenter J C Peck & Co
Anderson Andrew J, engineer W & A R R, r 161 Elliott
Anderson Anna, wid William, r 19 Stonewall
Anderson Bennett, clk, bds 75 Formwalt
Anderson David, col'd, carpenter, r ns North av, nr Fort
Anderson David L Rev (J H Anderson & Co), and pastor Sixth M E Church, bds 16 Loyd
Anderson Elizabeth, wid David, r 109 Decatur
Anderson Floyd, col'd, lab, r 150 Ga R R
Anderson Frank, col'd, lab, r rear 65 Luckie
Anderson Frank, col'd, lab, r 113 Stonewall
Anderson George, stone cutter, r 28 Fraser
Anderson George T, captain police, r 58 S Broad
Anderson G Whit, county jailor and deputy sheriff Fulton county, r County Jail
Anderson Henry, col'd, porter Cannon House
Anderson Henry, col'd, lab, r Rawson, bet Fraser and Martin
Anderson Horace, col'd, wks Atlanta R M Co, r 154 Gray
Anderson James, r ss Marietta, nr Ponder's av
Anderson James A (Anderson & Bro, and Goodwin & Anderson), r 21 Bailey
Anderson James H (J H Anderson & Co), r 16 Loyd
Anderson John, col'd, engineer, Constitution, r 105 Tattnall
Anderson Julius, col'd, bar kpr, r 5 Ivy
Anderson J H & Co, (J H and D L Anderson), cotton factors, seeds, agrl implements, etc, 16 Loyd
Anderson J R, conductor W & A R R, r Ringgold, Ga
Anderson Lewis, col'd, gardner L P Grant, r 87 Grant
Anderson Mary, col'd, laundress, r Rawson, bet Fraser and Martin
Anderson Mary, col'd, cook, r Hightower, nr Robbins
Anderson Mary I, wid Pinckney, r 47 S Loyd

CUSTOM MADE SHIRTS, finished and partly finished, from $15 to $36 per doz., at WILSON & CREEKMUR'S, 25 Whitehall.

TO MEMPHIS from Chattanooga, take the M. & C. R. R.—the best road in the South.

FIRST CLASS Companies ONLY Represented by JAMES H. LOW & CO., Insurance Agents, 3 1-2 Whitehall.

Anderson Missouri, col'd, laundress, r 189 Chapel
Anderson M A Miss, dress mkr, r 33 Ivy
Anderson Nancy Mrs, grocer, es Fraser, bet Fair and Hunter
ANDERSON ROBERT A, genl freight agt W & A R R, bds 62 Peachtree
Anderson Sarah, wid James, r rear 28 Ha[illegible]
Anderson Stephen, col'd, lab, r 108 Walk[illegible]
Anderson William W (Anderson & Bro), r 42 Bradbury
Anderson & Bro (W W and J A Anderson), grocers, 147 W Peters
Andrews Ansley B, clk J F Edwards, bds 19 Orme
Andrews Caleb, col'd, lab, r 248 Peachtree
Andrews David, col'd, lab, r rear 157 Decatur
Andrews Ellen, col'd, laundress, r rear 51 W Garnett
Andrews Ezra, saddler, r 313 S Pryor
Andrews G W, carpenter, r Bartlett's al, nr Whitehall
Andrews James G, head clk Ry P O
Andrews John, col'd, lab, r ss Ga R R, nr Gullatt
Andrews Lucretia, col'd, laundress, r 53 Cone
Andrews Mascom, bds 108 Marietta
Andrews Mattie F Miss, teacher Crew St School, bds 313 S Pryor
Andrews Squire, col'd, wks Atlanta R M Co, r 51 Victoria
Angier Alton, bds 89 E Mitchell
ANGIER EDGAR A, lawyer, 16 Whitehall, bds 89 E Mitchell
ANGIER NEDOM L, Mayor of Atlanta, 40 S Broad, r 89 E Mitchell
Anglin John S, grocer, 188 Marietta
Ansley Harry C, chief clk A-L Ry, bds 97 E Mitchell
Ansley Jackson, col'd, lab, r 65 King
Ansley Jesse A, real estate agt, 1 Peachtree, r Decatur, Ga
Ansley Lemuel K, clk National Hotel, r 17 Tattnall
Anthony Adolphus, col'd, drayman, r 209 Martin
Anthony Anselm L, r 440 Whitehall
Anthony Courtney, col'd, cook, r al bet Rawson and Jones
Anthony David, col'd, porter L M Ives, r 309 W Mitchell
Anthony James N, engineer, r 144 Luckie
Anthony Martin, col'd, driver H T Cox & Co, r 111 Irwin
Anthony Roe, col'd, laundress, r 45 Jones
Appleby Green, col'd waiter Markham House
Appleby Jane, col'd, laundress, r 81 Spring
APPLER DAVID W (E S Kendrick & Co), and genl western agt C R R of Ga, 3 S Pryor, r 288 Peachtree

PULLMAN PALACE CARS leave Atlanta daily for Washington by the KENNESAW ROUTE.—Dalton, Bristol and Lynchburg.

THE M. & C. R. R. is thoroughly equipped and FIRST-CLASS in every respect.

RAILS, SPIKES, Fish-Plates, Nuts, etc., manufactured by the ATLANTA ROLLING MILL CO. 493 Marietta.

Appleton George, cabinet mkr Castleberry & Co, r 127 E Harris
Appling Bettie, col'd, laundress, r 70 Formwalt
Appling Edward, clk, bds 131 Rhodes
Archer Andrew J, bds Broad, cor Luckie
Archer Calvin C, machinist, r 198 Decatur
Archer Jefferson, clk E Cahn
Archer John, bds 50 N Broad
Archer John, wks cemetery, r 234 Decatur
Archer Nina N Mrs, boarding, 8 W Mitchell
Ardis Julia E, wid John S, r 52 McDonough
Ardis Payson L, clk, bds 52 McDonough
Arey Daniel, col'd, lab, r 159 Markham
Armstead George W, carpenter, r 131 Houston
Armstead Joel C, wks Ga R R, r 349 Decatur
Armstead William, carpenter, r ss Church, e of Spring
Armstead William, striker Atlanta Rolling Mill Co
Armstrong Benjamin, col'd, lab, r ss Currier, nr Calhoun
Armstrong C J, wid J L, r 82 S Forsyth
Armstrong Harry, clk J Keely, bds Pryor, se cor Hunter
Armstrong Joseph, wks Rolling Mill, r 25 Victoria
Armstrong W S, physician, 64 Whitehall, r 126 Washington
Arnold Elmira, col'd, laundress, r 61 Fairlie
Arnold Frank A (Arnold & Arnold), r 428 E Fair
Arnold Keziah, col'd, cook, r ns Henry, nr Elliott
Arnold M A, wid W M, r rear 29 Mosely
Arnold Reuben (Arnold & Arnold), r 268 Collins
Arnold Samuel, col'd, helper Atlanta Rolling Mill
Arnold Scott, lab, r 16 Fuller's row
Arnold Thomas, col'd, lab, r 56 Fuller's row
Arnold Thomas, col'd, lab, r 287 W Mitchell
Arnold Thomas D, bds 428 E Fair
Arnold W M, furniture, 127 S Forsyth
ARNOLD & ARNOLD (R and F A Arnold), lawyers, 8 S Broad
Asbury Dennis, col'd, lab, r 54 Johnson
Asbury John, col'd, farmer, r es McDaniel, nr limits
Asbury William, col'd, lab, r ns James, nr limits
Ash Robert, col'd, blacksmith, r rear 213 W Mitchell
Asher William C, physician, r 394 Marietta
Ashford William, bkkpr Moore, Marsh & Co, r 70 N Pryor
Ashley Jane, wid Hugh, r ws Crowell, nr limits
Ashley S S Rev, r 104 Houston
Ashley Willis G (W G Ashley & Co and W Jennings & Co), r 33 S Broad

FINE ALL LINEN Shirts made to order at $48 per dozen and upwards, at WILSON & CREEKMUR'S, 25 Whitehall.

NO OMNIBUS Transfer at Memphis going West via the M. & O. R. R.

Be Wise! Insure in the Companies represented by JAMES H. LOW & Co, 3 1-2 Whitehall.

ASHLEY W G & CO (W G Ashley and W Jennings), doors, sash, blinds, molding, etc., 33 S Broad. (See adv. p. 72)
Ashworth Thomas R, gasfitter J Warlick & Sons, r 118 Gilmore
Askew Amanda, col'd, cook, r ws Crowell, nr limits
Askew Thomas, col'd, printer C W Motes, r 34 W Garnett
Atchison Joseph, col'd, lab, r 270 N Calhoun
Atkins Edward, col'd, wks Atlanta Rolling Mill
Atkins James, trustee Atlanta University, r Savannah, Ga
ATKINS, see also ADKINS
Atkinson Charles, col'd, barber, r 169 Marietta
Atkinson John, lab, r 77 Whitehall
Atkinson John, r 59 Luckie
Atkinson Lottie, seamstress, r W Humphries, nr limits
Atkinson Mary H, wid John, r 62 Haynes
Atkinson Robert E, wks Rolling Mill, r 62 Haynes
Atkinson Robert H, bkkpr W & A R R, r 69 Forrest
Atlanta Benevolent Association, Campbell Wallace, pres; 127 Marietta
Atlanta Bible Society, E E Rawson pres; J S Stewart, treas; 2 and 4 S Pryor
Atlanta Board of Trade and Cotton Exchange, Ben E Crane, pres; J J Toon, sec; Pryor, opp Kimball House
Atlanta Board of Underwriters, J G King, pres; J A Whitner, sec; 2 Centennial Building, Whitehall, cor R R
Atlanta City Brewing Co, E Fechter, pres; J Fleishel, treas; office 8 W Hunter
ATLANTA CITY DIRECTORY, A E SHOLES, PUBLISHER; C W NORWOOD, COMPILER. Directories of all principal cities of the United States on file for reference. Office 24 S Broad
ATLANTA COLLECTING AGENCY, T A Frierson, propr; 33 Marietta
Atlanta Cotton Compress, J D Turner, supt; W Peters, cor C R R
ATLANTA COTTON FACTORY CO, E E Rawson, sec and treas; J S Davis, supt; 160 to 170 Marietta
Atlanta Dramatic Association, Addison F Barnett, sec and treas; 16 Powers
ATLANTA GAS LIGHT CO, J A Hayden, pres; J H Mecaslin, sec and treas: office 21 Whitehall, works W & A R R
Atlanta High School, W F Slaton, prin; 49 Washington
Atlanta Ice Mnfg Co, Albert Howell, receiver; W Wall, nr bridge

EXCURSION TICKETS To the Virginia Springs and Northern Resorts via the Kennesaw Route

ALWAYS AHEAD! The M. & C. R. R. has no superior in the South.

Light and Heavy Rails with Fastenings made by Atlanta Rolling Mill Co. 492 Marietta.

Atlanta Iron Foundry. W S Withers, propr; 24 and 26 S Calhoun
ATLANTA MACHINE WORKS, Porter & Davis, proprs; Ga R R, cor King. (See adv. p. 73)
Atlanta Medical College, J D Johnson, dean; Jenkins, nw cor Butler
Atlanta Medical and Surgical Journal, Drs J G and R W Westmoreland, editors; 32 S Broad
Atlanta Music House, G P Guilford, propr; 52 Whitehall
ATLANTA NATIONAL BANK, A Austell, pres; W H. Tuller, cashier; P Romare, ass't cashier; 15 E Alabama
ATLANTA NURSERIES, M Cole & Co, proprs; McDonough rd, office 3 Whitehall (See adv. opp title.)
Atlanta Republican, W L Clark, editor and propr; 27 E Hunter
ATLANTA ROLLING MILL CO, W C Morrill, pres; William Goodnow, genl manager; Thomas W Chandler, sec and treas; Robert Kyle, supt; 492 and 494 Marietta (See back paster.)
ATLANTA SAVINGS BANK OF GEORGIA, S B Hoyt, pres; R H Richards, cashier; 32 Loyd, cor Railroad
Atlanta Steam Dye Works, James Lochrey, propr; 45 E Hunter
Atlanta Street R R Co, Richard Peters, pres; G W Adair, treas; E C Peters, supt; office 49 Line
Atlanta Turn Verein, C J Weinmeister, pres; 6 Whitehall
Atlanta University, Edmund A Ware, pres; Hunter, nw cor Vine
Atlanta Water Works, T F Wynne, supt; office 28 Kimball House
Atlanta & Richmond Air-Line Ry, J H Fisher, receiver; J B Peck, supt; 56 E Wall
Atlanta & West Point R R, J P King, pres; L P Grant, supt; office 32 Loyd
Atlantic Coast Line, office Pryor, cor Railroad
Atwater E D, with Atlanta Rolling Mill Co, bds 67 N Pryor
Austell Alfred, pres Atlanta Nat Bank, r 80 Marietta
Austell Building, Decatur, ne cor Pryor
Auten N Miss, teacher Summer Hill School, bds 221 Rawson
Austin Bloomer H, bkkpr, r 407 Whitehall
Austin Charles H, accountant, bds 407 Whitehall
Austin Harrison D, miller, r 115 W Simpson
Austin Henry, col'd, carpenter, r es Holland, nr Wells
Austin Isaac, col'd, drayman, r 104 Haynes

BEST MUSLIN and LINEN SHIRTS, open front or back, Plaited Bosom, made to order for $36 per dozen, at WILSON & CREEKMUR'S, 25 Whitehall.

SPEED, Comfort and Safety secured by taking the M. & C. R.R. First-class Accommodations.

FAIR RATES Charged and Fair Settlements made by JAMES H. LOW & CO., 31-2 Whitehall.

Austin Joseph M, machine agt, r 79 Stonewall
Austin William, col'd, waiter Kimball House
Austin William C, col'd, lab, r es Rolling Mill, nr Rice
Auten Nannie Miss, teacher Summer Hill School, r 221 Rawson
Auten Richard M (Biggers & Auten), r 221 Rawson
Autry Raford. wks Sou Agl Wks, bds Fair, nw cor Terry
Autry Thomas J, lab, bds 176 W Peters
Avary Thomas E, clk H C Pendleton, bds 160 Mangum
Averett Aaron, col'd, waiter Markham House
Avery Eliza, col'd, laundress, r Hunter, se cor Davis
Avery Isaac W Col, private sec Gov Colquitt, r 10 Jenkins
Awtry John L, carpenter Longley & Robinson, r Hunnicutt, ne cor Venable
Ayers William H, oil delivery, r 21 Hood

BE SURE AND SECURE THE SERVICES OF
JAMES G. THROWER,
WHERE GOOD WORK IS NEEDED IN
PLASTERING, MASTIC OR CEMENT WORK.
RESIDENCE No. 77 MANGUM STREET.

BABER JAMES M, physician, 158 Thompson
Backston Sallie, col'd, laundress, r 253 Richardson
Backus Elizabeth, wid Gilberry, bds 195 Chapel
Backus Green F, brick mason, r 33 Mangum
Backus James M, brick mason, bds 195 Chapel
Backus Joseph W, brick mason, bds 195 Chapel
Backus Thomas, brick mason, r ss Wells, bet McDaniel and Smith
Bacon George Mrs, teacher Orphans' Free School, r 2 Jenkins
Bacon G M, wid Thomas J, r 2 Jenkins
Badger Amanda, col'd, seamstress, r rear 80 N Forsyth
Badger Charles, col'd, porter Kimball House
Badger Henry, col'd, porter E A Thomas, r rear 80 N Forsyth
Badger John, col'd, painter, r ss Currier, nr Calhoun
Badger Ralph, dentist, 8½ Marietta, r 58 Collins
Badger Robert H, col'd, dentist, r 18 Clifford
Badger Roderick D, col'd, dentist, 35 Peachtree, r 46 E Harris
Bagby J, carpenter, bds 52 Ga R R
Bagby William K, agent, r 124 Fraser
Bailey Alexander, col'd, lab, r 278 Fraser
Bailey Albert P, clk Simmons & Hunt, r 50 W Harris
Bailey Charles, col'd, waiter R G Thompson

TO SECURE SPEED, Safety and Comfort, buy Tickets via The Kennesaw Route, B. W. WRENN, General Passenger Agent.

Close Connections made by the M. & C. R.R. with all Lines—North, South, East or West.

BAR IRON Of all kinds, Railroad Iron, etc., at the Atlanta Rolling Mill 492 Marietta.

Bailey Dorsey, col'd, lab, r rear 142 S Forsyth
Bailey Eliza, col'd, laundress, r rear County Jail
Bailey Ella, col'd, cook, r 18 W Simpson
Bailey George, col'd, lab, r 42 E Harris
Bailey Harry, col'd, lab, r Tumlin, nw cor Wallace
Bailey Henry, col'd, barber 124 Whitehall, r 51 Reed
Bailey James, boiler maker, r 294 W Fair
Bailey James, col'd, lab, r 245 Crew
Bailey James, machinist, bds 54 Fraser
Bailey Julian T, salesman, r 12 Wheat
Bailey Mattie, col'd, cook, r 27 Rock
Bailey Oliver F, printer J P Harrison & Co
Bailey Samuel, col'd, gardener, r rear County Jail
Bailey Samuel, col'd, porter Executive Department
Bailey Thomas, col'd, porter Markham House
Bailey William, col'd, carpenter, r ss Currier, nr Calhoun
Bailey William H, printer, r 64 McDonough
Bailey Willis, col'd, driver Simon & Lee, r ns Ellis, nr Butler
Bailey W H, lab, r 330 Mangum
Bain Donald, tailor and renovater, 36 S Pryor, r 16 Connally
Bain Donald M (Morrison, Bain & Co), bds Kimball House
Bain Thomas C, wks W & A R R
Baird James B, physician, 63 Whitehall, r 119 E Mitchell
Baird James C, grocer, 252 Marietta, r 59 Jones Av
BAIRD JOHN B, lawyer and sec Executive Dept, bds Kimball House
BAIRD, see also BEARD
Baker Alexander H, carpenter Longley & Robinson
Baker Anna Miss, teacher Storr's School, bds 104 Houston
Baker Augustus, lab Ga R R
Baker Benjamin, col'd, carpenter, r 49 Walnut
Baker Charles D, brickmason, r 457 Whitehall
Baker Dennis, col'd, shoemkr, 154 Marietta, r 75 Humphries
Baker Hamilton, carpenter, r 10 S Butler
Baker Henry J, messenger W U Tel Co, bds 457 Whitehall
Baker James Rev, col'd, pastor Springfield Baptist Church, r ws Blackmon, nr Pine
Baker Jesse, col'd, lab, r rear 354 Peachtree
Baker John, carpenter Longley & Robinson, r 52 Ga R R
Baker John J, clk, bds 348 Marietta
Baker John W, watchman, r Jennings al, bet Rawson and Jones
Baker Mary, col'd, laundress, r rear 100 Elliott
Baker Thomas J, farmer, r 111 Chapel

PARTLY FINISHED Shirts, open back, 4-ply Bosoms and Cuffs, made to measure for $15 per dozen by WILSON & CREEKMUR.

73 Miles Shorter by the M. & C. R. R. than by any other Route to all points West.

FIRE Is a good servant but a bad master. Take out a Policy with James H. Low & Co., Rooms 5 & 6 Centennial Building, 3½ Whitehall.

Baker V H, supt ice factory, r 55 W Hunter
Baker William, col'd, lab, r 188 Rolling Mill
Baldwin Elizabeth A, wid William, r 51 S Forsyth
Baldwin E A, engineer Stmr Castalia No 1
Baldwin Frank S, clk Crane, Boylston & Co, bds 50 N Broad
Baldwin Harriet, col'd, cook, r es Holland, bet Wells and Glenn
Baldwin James J, with Cox, Hill & Thompson, bds Markham House
Baldwin Joseph T, carpenter, bds 161 W Peters
Baldwin Martha Mrs, r 127 Fraser
Baldwin M J Mrs, r 163 W Peters
Baldwin Rebecca, wid Joseph, r 120 S Forsyth
Baldwin Simeon M, clk, bds 127 Fraser
Baldwin Toombs, col'd, waiter National Hotel
Ball F M, grocer, r Mayson's Ferry rd, Bellwood
Ball Harriet, wid Harris, r 18 Thurmond
Ball James M, r 161 McDonough
Ball John N, painter, r Connally, bet Fair and Jones
Ball Lewis, col'd, farmer, r 36 Humphries
Ball Lucy, wid James, bds 318 Whitehall
Ballard A B, clk, bds Wheat, nw cor Collins
Ballard James, col'd, lab, r rear 141 Walker
Ballard Josephine W Mrs, private school, 52 Ivy, r Collins, cor Wheat
Ballard J Oscar, clk J O'Neill, bds Scott, nw cor Mill
Ballard William W, agt Ballard & Freeman, r Union Depot
Ballard Wilson J (Ballard & Freeman), r 49 Ellis
BALLARD & FREEMAN (W J Ballard and B R Freeman), baggage transfer and restaurant, Union Depot
Balmer Samuel G (Berron & Balmer), r 10 N Forsyth
Ballocchi Tito C, confectionery and fruit, Wall, cor Pryor, r 36 Marietta
Bancroft George, machinist Winship & Bro, r Marietta, bey limits
Bangert Charles, saloon, 66 E Harris
Bank of the State of Georgia, F M Coker, pres; W L Peel, cashier; Pryor, sw cor Decatur
Banks Henry, wild land agt, 37 Peachtree, r 113 Peachtree
Banks Henry, Jr, r 61 N Pryor
BANKS JAMES, lawyer, 6 Whitehall, r 113 Peachtree
Banks James, col'd, porter J H Ketner
Banks James W, wks C R R, r 13 Rock
Banks J T, M D, prof Atlanta Med College
Banks Patrick, col'd, lab, r 244 Richardson

FOR FREIGHT Rates to or from North, East or West, apply to R. A. Anderson, General Freight Agent.

445 MILES without change, Chattanooga to Little Rock, via the M. & C. R. R.

WILLIAM GOODNOW, General Manager Atlanta Rolling Mill Co., invites attention of Contractors to their Catalogue. 492 Marietta.

Banks Peter, col'd, carpenter, r 201 McDaniel
Banks Robert, col'd, lab, r rear 311 Houston
Banks Robert L, porter R A Hemphill, bds Spring, nr Cain
Banks Savannah, col'd, laundress, r ns Harris, nr Calhoun
Banks S, wid Eli, r 23 Spring
Banks William, col'd, lab, r 134 E Harris
Banks William L, jeweler Er Lawshe, bds 23 Spring
Banks Wyatt, col'd, wks W & A R R, r 66 Hilliard
Bankston Creed, lab, r 227 Martin.
Bannon William J, painter Ga R R, bds 163 Fillmore
Barber George, col'd, hostler Street R R Co
Barckey Joseph, tailor A Satzky, bds 26 W Mitchell
Bardy Valentine, col'd, lab, r 104 Gray
Barefield Jackson, col'd, painter, r 24 Valentine
Bargan Bridget Mrs, grocer, 152 Decatur
Barker Brady, clk T M Clarke & Co, bds National Hotel
Barker George, brick mason, r 286 Decatur
Barker T N, prof mathematics Moore's Sou Business University, bds 70 Ivy
Barlow Malinda, col'd, laundress, r ws Peters, nr Mangum
Barlow Mary, col'd, cook, r rear 51 W Garnett
Barn Charles, col'd, lab, r 141 M & W R R
Barn Nancy, col'd, laundress, r 141 M & W R R
Barnaby M E, wid G W, r 73 Whitehall
Barnard Francis, trav agt r 179 E Fair
Barnard George A, engineer, r 51 Ellis
Barnell Jesse, conductor W & A R R, bks 39 N Pryor
Barner Joseph, col'd, lab, r Clarke, bet Martin and Connally
Barnes Abner L, butcher 395 Marietta, r 406 Marietta
Barnes Annie M Miss, editor The Acanthus
Barnes Augustus, col'd, lab, r 300 W Mitchell
Barnes Edward, col'd, wks W & A R R, r es Jackson, nr Harris
BARNES JAMES J, produce com mer, 49 E Alabama, r 425 Whitehall
Barnes Lovic P, (McCain & Barnes), and policeman, r 13 Haynes
Barnes Rosa, col'd, laundress, r 78 Fraser
Barnes Susan, col'd, laundress, r ws Hilliard, nr Irwin
Barnes Thomas W, watchman State House, r rear 5 Castleberry
Barnes Woods, wks Capitol, r 13 Haynes
Barnett Addison F, clk, bds 16 Powers
Barnett James, col'd, lab, r 40 Fort
Barnett Marion, with J A Watson, r 77 Whitehall
BARNETT NATHAN C, Secretary of State, r 16 Powers
Barnum Nathan, col'd, waiter Markham House

To Little Rock from Chattanooga, take the M. & C. R. R.—the best road in the South.

OPEN FRONT or Back, partly finished Shirts, Plaited Bosoms, made to order for $18 per dozen, at Wilson & Creekmur's, 25 Whitehall.

All Companies Represented by James H. Low & Co., 31-2 Whitehall, are First-class.

Barnwell Charles F, asst bkkpr M C and J F Kiser & Co, bds 205 Luckie
Barnwell V T, music teacher, r 205 Luckie.
Barney Doc, col'd, wks Markham House
Barr Henry C, cashier Sou Exp Co, r 85 E Garnett
Barr John W, bkkpr Moore, Marsh & Co, bds 50 N Broad
Barrett Charles A, engineer W & A R R
Barrett E C, wid Joseph L, r 305 Marietta
Barrett Isaac J, carpenter Longley & Robinson, r Mitchell, nw cor Pryor
Barret James S, wks Ga R R, r 49 W Simpson
Barrett John R, wks W & A R R, r 77 Mayes al
Barrett Joseph M, wks Atlanta Rolling Mill
Barrett Robert T, conductor A & W Pt R R, r 19 W Fair
Barrett Sarah, col'd, laundress, r Kile's Row
Barrett Thomas, wks Atlanta Rolling Mill
Barrett Zip, wks Atlanta Rolling Mill
Barrick B F, fireman W & A R R, bds Callaway House
Barron Lucy, col'd, cook, r ns Hunter, nr Haynes
Barron Esther, col'd, laundress, r 61 Humphries
Barron Primus W, col'd, wks Jack & Holland
Barrow Thomas J, driver Street R R Co, r 26 Hilliard
Barrow William R, printer, r W Hunter, nr Haynes
Barry Charles M, cotton buyer, r 172 Decatur
Barry John A (Moore, Marsh & Co), r 170 Decatur
Barry Robert L (Moore, Marsh & Co), r Decatur, Ga
Barry Stephen, col'd, porter J Hirschberg & Co
Bartlett James, meat market, 336 Decatur
Barton Robert H, watchman A-L R R, r 508 Decatur
Bartow House, D W Allen, propr, 50 Decatur
Barwald David, clk, r 145 Mangum
Barwald Morris (J Hirschberg & Co), r 134 W Mitchell
Baskin Arnold, engineer, r 57 Bush
Baskin Zachariah, gas fitter, r 60 W & A R R
Bass Cherry, col'd, cook, r rear 51 Pulliam
Bass Cicero, col'd, brick mason, r ns Hunter, e of Haynes
Bass Howard L, printer Constitution, bds 35 Tattnall
Bass James M, engineer W & A R R, r 36 W Simpson
Bass Kittie, col'd, cook, r rear 14 W Mitchell
Bass Mary, wid W T, r 35 Tattnall
Bass Walter B, civil engineer, r 24 S Broad
Bass W A, teacher High School, r Humphries, bey limits
Bastian John A, with Longley & Robinson, r Grant, nr Fair
Baswell J C, barkpr Alhambra, bds 145 Walton

BEFORE Buying your Tickets West, read advantages offered by the M. & C. R. R.

FOR ST. LOUIS and Louisville, PULLMAN PALACE CARS leave Atlanta daily via Kennesaw Route, Chattanooga and Nashville.

MERCHANT BAR IRON, Railroad Iron, Fish Plates, Bolts, Nuts, etc., etc., manufactured by the ATLANTA ROLLING MILL CO., 492 Marietta.

Baswell W P, 9 Decatur
Bateman Clayborn, 23 Marietta, r Edgewood
Bateman Sarah Mrs, bds Edgewood
Bates Andrew, lawyer, 40 Marietta, bds Markham House
Bates Betsy, col'd, laundress, r ws Randolph, nr limits
Bates Edwin (Edwin Bates & Co), r 6 Pryor
Bates Edwin & Co (Edwin Bates and —), clothing, 6 S Pryor
Bates Henry, col'd, lab, r 111 N Collins
Battle John C, grocer, 129 Chapel
Battle Lea R, trav agt, bds 28 N Forsyth
Battle London, col'd, lab, r ws Robbins, nr Wells
Battle Scott, col'd, lab, r rear 104 W Peters
Battle Seaborn, col'd, drayman, bds ws Robbins, nr Wells
Baughan Benjamin, painter, r 53 Chapel
Baughman Sallie, wid A W, r 142 S Forsyth
Bauldin Henry E, col'd, physician, r 98 N Calhoun
Bazzell Richard, col'd, lab, r 317 Mangum
Bazzell William, col'd, lab, r 88 Mayes al
Beach Aaron J, wks Hunnicutt & Bellingraths, bds 144 McDonough
Beach Solomon S, physician, r 144 McDonough
Beach Solomon W, bkkpr A-L Ry, bds 144 McDonough
Bealer E J W, wid Dr G B, r 47 Church
Beall Andrew J, (Taylor, Muse & Beall), and clk C R R, r 78 Nelson
Beall Courtney, col'd, trader, r 85 Houston
Beall C, bds 78 Nelson
Beall Samuel O, bkkpr C Bridwell, bds 78 Nelson
Beall S C, wid John S, r 78 Nelson
Beall William W, engineer C R R, bds 78 Nelson
Beaman Cæsar, col'd, wks Pelligrini & Castleberry, r 173 Fort
Bean R L, printer J P Harrison & Co, bds ss Hunter, nr Fort
Bear Max J, grocer, es McDaniel, bet Richardson and Whitehall
Beard I J, cook R G Thompson
Beard William W, painter, r 171 Fort
BEARD see also BAIRD
Beardin Aaron E, policeman, r 398 Collins
BEARDSLEY CHARLES, train despatcher W & A R R, r 255 McDonough
Bearfield Jackson, col'd, painter A T Finney, r Valentine, cor Butler
Beasley Caroline, col'd, laundress, r 29 Green's Ferry av
Beasley James, col'd, lab, r 103 Fraser
Beasley Mary, col'd, cook, r rear 66 Walker

FOR SHIRTS, Best Muslin and Linen, shield or square Bosom, open front or back, and satisfactory fit, go to WILSON & CREEKMUR, 25 Whitehall.

OLD RELIABLE M. & C. R. R. Shortest and best, and always as cheap as other Lines.

JAMES H. LOW & CO. Insurance Agents, Rooms 5 & 6 Centennial Build'g, 31 Whitehall.

Beasley Mary, col'd, laundress, r 14 Green's Ferry av
Beasley Matilda C, wid James, r 66 Walker
Beatie David A (Jones & Beatie), r 152 McDonough
Beatie Benjamin, col'd, butcher, r Whitehall, cor Peters
Beavers Charles, wks C R R, bds 120 S Forsyth
Beavers George, col'd, lab, r es S Pryor, nr limits
Beavers Jordan, col'd, wks Atlanta Rolling Mill
Beavers R M, wks W & A R R, r 41 Magazine
Beavers William C, wks W & A R R, r 300 Mangum
Bechtoldt Edward, baker, 258 Marietta
Beck Adam, col'd, drayman, r 1 Mayes' al
Beck Alexander, with Abbott & Bro, bds 108 Marietta
Beck Andrew J Rev, pastor Central Baptist Church, r Peeples, cor Gordon, W E
Beck Elsie, col'd, laundress, r 32 Markham
Beck Eugene W, bds 272 Peachtree
Beck E S, wid John, r 272 Peachtree
Beck Lacy Rev, col'd, r 152 N Butler
Beck Lewis H (Tommey, Stewart & Beck), r 42 Cooper
Beck Milred, col'd, cook, r 42 E Harris
Beck William A, clk B A Camp, bds 33 Bailey
Becker Victor H, clk ice factory, bds 55 W Hunter
Bedell William A, cotton buyer, 44 E Alabama, bds 50 Walton
Bedford Harbert, shoemkr, r 14 Thurmond
Bedford Rufus, col'd, wks J R Wylie & Co
Beedles Henry, col'd, fruit stand, 34 Decatur, r 113 Chapel
Beerman Charles (Beerman & Kuhrt), r 198 Whitehall
BEERMAN & KUHRT (Charles Beerman and H G Kuhrt), cigars and tobacco whol and ret, 1 Whitehall, and Kimball House
Beethoven Society, Julius L Brown, pres; C E Currier, sec; Ga R R building, Loyd, opp Alabama
Belborn Harrison G, clk A O M Gay, bds 272 Peachtree
Belcher Barney G, lab, r 219 Haynes
Belcher Collins H, wks A-L R R, r 16 Moore
Belcher Florence, col'd, seamstress, r 5 Ivy
Belcher Solomon, watchman, r 20 Haynes
Belcher Thomas Rev, col'd, pastor Shiloh M E Church, r 16 Chapel
Belcher Thomas J, wks Gas Works, r 93 Chapel
Belger James Maj, Q M 2d Inf, r McPherson's Barracks
Bell Allen J, clk Comptroller General's office, r 223 Luckie
Bell Elias, col'd, shoemkr, r Amos nr Peeples, W E
Bell Emma Mrs, r 67 N Pryor

THE KENNESAW ROUTE now offers Through PULLMAN CARS, New Orleans to Washington WITHOUT CHANGE.

MONTGOMERY to Little Rock without Change via the M. & C. R. R.

ATLANTA ROLLING MILL CO. WILLIAM GOODNOW, General Manager. See Advertisement.

Bell Fred (F Bell & Co), r 235 Ivy
Bell Fred & Co (Fred and J S S Bell), sewing machines and fixtures, 31 Marietta
Bell George K, clk R G Thompson, r 56 N Calhoun
Bell Harrison T, r 34 Powers
Bell Henry, col'd, lab, r Amos, nr Peeples, W E
Bell James L, conductor W Pt R R, r 47 Windsor
Bell John, col'd, blacksmith, r rear 169 Jones
Bell John S S (F Bell & Co), bds 235 Ivy
Bell Knoble P, clk R P S Kimbro, bds 78 Nelson
Bell Lewis, col'd, janitor Orphans' Free School, r 174 Wheat
Bell Madison, lawyer, 4 Marietta, r Alexander, cor Luckie
Bell Marcus A (Marcus A Bell & Son), lawyer, Centennial Bldg, 3 Whitehall, r 49 Hood
BELL MARCUS A & SON (Marcus A and Piromis H Bell), Atlanta Real Estate Agency, 1 Centennial Bldg, 3 Whitehall (See adv. p. 80.)
Bell Margenius A, lawyer, 16 Whitehall, r 152 S Pryor
Bell Maria E, wid Henry, r 72 E Peters
Bell Mary, col'd, cook, r rear 43 W Hunter
Bell M E, wid W M, r 143 N Calhoun
Bell Nathan, col'd, porter Hitchins & Bro, r W E
Bell O P, clk, bds 33 Powers
Bell Patience, col'd, laundress, r 107 Spring
Bell Peter, col'd, lab, r ws Gate City, nr limits
Bell Piromis H (Marcus A Bell & Son), bds 49 Hood
Bell Rosa, col'd, laundress, r 132 E Harris
Bell S L, conductor W & A R R, r Ringgold, Ga
Bell Thomas, col'd, porter Wilson House, r 7 Maple
BELL T H, ticket auditor W & A R R, bds 50 N Broad
Bell Thomas, col'd, lunch room, 484 Marietta
BELL WALTER S, lumber dealer, 26 Line, cor Pryor, bds 56 N Calhoun
Bell William, clk J H Ketner
Bell William, col'd, lab, r 120 E Baker
Bell William, col'd, waiter, 12½ Marietta
Bell William C, col'd, shoe mkr, 32 W Peters, r W E
Bell William H, Maj U S A, chief C S, Dept South, bds Kimball House
Bell William W, cashier State Savings Bank, r 45 W Harris
Bell W H (Bell & Kilby), r 78 Elliott
Bell W T, salesman, bds 67 N Pryor
Bell & Kilby (W H Bell and P P Kilby), grocers, 270 Marietta
Bellah John, polisher W Gray, r 18 Chapel

WILSON & CREEKMUR make Fancy Linen, Percale, Zephyr and Creton Shirts, Undershirts and Drawers, at reasonable rates, 25 Whitehall st.

Memphis & Charleston R. R. J. R. Ogden, Gen'l Pass. & Ticket Agt, Memphis, Tenn.

INQUIRE In the Companies Represented by JAMES H. LOW & CO., 31 Whitehall. ☞ ALL FIRST-CLASS.

Bellah J D, with R O Douglass, r 31 Grubb
Bellamy J L, clk R A Hemphill, bds 8 Wheat
Bellenger James P (Bellenger & Stewart), r 299 N Collins
Bellenger Mary, col'd, laundress, r 106 Elliott
Bellenger & Stewart (J P Bellenger and J M Stewart), meat market, 92 Peachtree and 191 Marietta
Bellingrath Albert (Hunnicutt & Bellingraths), r Spring, ne cor Harris
Bellingrath Edward, clk Hunnicutt & Bellingraths, bds 30 Peachtree
Bellingrath Henry, machinist Atlanta Machine Works
Bellingrath Herman, machinist Winship & Bro, r 175 E Hunter
Bellingrath Leonard (Hunnicutt & Bellingraths), r 30 Peachtree
Bellwood Baptist Church, Rev J Z Bush pastor; ss Mayson's Ferry rd, Bellwood
Bender Charles, meat market, 115 Whitehall, r Humphries, nr limits
Bender Fred, clk J Lagomarsino, bds 50 W Hunter
Bender J D, col'd, drayman, r 265 Crew
Bender Louis, fireman W & A R R, bds 50 W Hunter
Bender Mary A, wid William, r 30 Rock
BENDER WILLIAM, saloon and boarding, 46 to 50 W Hunter
Benedict Charles (Furchgott, Benedict & Co), bds Kimball House
Benger Frank, col'd, lab, r 117 Markham
Benjamin Bridget, col'd, cook, r Jennings al, bet Rawson and Jones
Benjamin Lucy A, wid S B, r 21 Mechanic
Bennett Albert, col'd, lab, r 30 Gate City
Bennett Americus, col'd, wks W S Grisham, r 116 E Cain
Bennett Benjamin F (V P Sisson & Co), r 126 McDonough
Bennett Frances S, wid S V, r 11 Markham
Bennett Henry, driver Street R R Co, r 41 Peachtree
Bennett John W, engineer Ga R R, r 145 Ga R R
Bennett Joseph, engineer Ga R R, r 52 Ga R R
Bennett Lewis, blacksmith, 113 Decatur, r 251 Marietta
Benson C F, trav agt, r Crew, bet Richardson and Crumley
Benson Mollie, col'd, laundress, r 137 Luckie
Bentley Joseph, col'd, carpenter, r Jennings al, bet Rawson and Jones
Bentley Lea, col'd, cook, r W Humphries, nr limits
Bentley Lewis, col'd, shoemkr, 272 Decatur
Bentley Moses H, col'd, barber, r 179 Thompson

FOR INFORMATION as to Passage Rates, Time Cards, etc., to North, East and West, apply to B. W. WRENN, Gen'l Pass. Agent, Atlanta, Ga.

LEIGHTON'S ELEGANT SLEEPING COACHES on all Night Trains via M. & C. R. R.

Superior Iron Rails Manufactured by Atlanta Rolling Mill Co. Wm. Goodnow, Gen'l Manager, 492 Marietta.

Benton Isabella A, wid B E, r 39 Church
Berge Joseph, col'd, carpenter, r 233 Rolling Mill
Berge Joseph, col'd, lab, r 114 Rolling Mill
Berger Charles H, baker, r 133 Decatur
Bergstrom Andrew M, (Bergstrom & Co), r 231 W Mitchell
Bergstrom & Co (A M Bergstrom and O F Owen), job printers, 27 E Hunter
Berkele John (Heinz & Berkele), r 328 Whitehall
Bernley Benjamin, col'd, drayman, r 106 Windsor
BERRON HOUSE, Berron & Balmer, proprs; 10 and 12 N Forsyth. (See adv. p. 65.)
Berron Peter (Berron & Balmer), and beer garden, Foster, nw cor Waddell
BERRON & BALMER (P Berron and S G Balmer), hotel and saloon, 10 N Forsyth. (See adv. p. 65.)
Berry Charles M, boots and shoes, 33 Peachtree, bds 47 Walton
Berry Eugene M (Berry & Co and Miller & Berry), r 79 E Ellis
Berry George M, engineer A-L R R, r 79 N Calhoun
Berry Harriet, col'd, laundress, r ws Hoge, nr Wheat
Berry James M, col'd, brick mason, r rear 164 W Peters
Berry James M, painter, r 67 Stonewall
Berry Jane, wid W G, bds 149 Ira
Berry Joseph, col'd, lab, r 4 Horton
Berry Julius C, col'd, shoemkr, r 130 Crumley
Berry Maxwell R, contractor, r 47 Walton
Berry Stephen, col'd, lab, r Parsons, cor Elm
Berry Woodson H, engineer, r 14 Calhoun
Berry Zack, col'd, wks Kimball House
Berry & Co (E M Berry and G W Collier), druggists, Peachtree, ne cor Decatur
Berryman James, hackman, r 55 S Broad
Berryman M E, wid J L, r 65 W Foundry
Beshers Ella Miss, bds 8 Grant
Bethel Church Conference School, col'd, Julia Turner prin; Fort, cor Cain
Bethel Isham, col'd, grocer, 5 Green's Ferry av
Bethel Missouri, col'd, laundress, r 203 Clarke
Bettis Joseph E, r rear 270 W Peters
Betts William, col'd, barber, r Collins, nr Wheat
Beutell H M, carpenter W & A R R, bds 43½ Whitehall
Beyer Martin, grocer, 90 Decatur
Bidgood T W, painter, 25 E Hunter, r Haynes, nr Rhodes

FOR SATISFACTION in finished work and low prices, go to **WILSON & CREEKMUR**, the Shirt Makers, 25 Whitehall.

DON'T BE DECEIVED! But see that your Tickets read "Via M. & C. R. R."

ARE YOU INSURED? Call on JAMES H. LOW & CO., Rooms 5 and 6 Centennial Building.

Bieser John C, clk J R Sanders, r Edgewood
Bigby Alexander, col'd, cook, r 30 James
Bigby Pompey, col'd, wks W & A R R, r ss Henry, nr Mangum
Biggers Stephen T (Biggers & Auten), and councilman Fifth ward, r 65 Luckie
Biggers Willis R, paymaster A-L Ry, r 110 Mangum
Biggers & Auten (S T Biggers and R M Auten), physicians, 31 N Broad
Bigham E L, carpenter, r 34 Gartrell
Bigsbee Alexander, col'd, waiter Berron & Balmer
Bilbro Charles R, with Morrison, Bain & Co, bds Walton, cor Fairlie
Bill J H Maj, surgeon 2d Inf, r McPherson Barracks
Bills L C, wid Lewis, r 214 Elliott
Billups A C, asst sec Y M L A, r Decatur, Ga
Billups William, col'd, lab, r rear 378 S Pryor
Bingham Charles, col'd, lab, r rear 104 W Peters
Bingham Fernandez J, clk, bds 50 Ivy
Bingham James A, collector, r 50 Ivy
Binyard Joseph, lab, r 8 N Bell
Bird Carrie, col'd, nurse, r 16 Thompson
Bird Cary, col'd, lab, r 112 Walker
Bird David, col'd, gardener, r 31 Crumley
Bird Dinah, col'd, cook, r 43 W Hunter
Bird Harriet, col'd, laundress, r es Mitchell nr Haynes
Bird Irwin, grocer, 12 Marietta, r West End
Bird Lena, col'd, laundress, r 213 W Mitchell
Bird Mahala, col'd, laundress, r 96 Jones
Bird Matilda G, col'd, seamstress, r 166 S Forsyth
Bird Mitchell H, col'd, grocer, 92 Houston
Bird Nelson, col'd, lab, r ss Ga R R, nr Grant
Bird Parry, col'd, lab, bds 91 Rawson
Bird Philip, col'd, cabinet mkr H Coles, r 135 Magazine
Bird Robert, with J C Nicholls & Bro, bds 77 Decatur
Bird R L, clk I Bird, bds West End
Bird Thomas, col'd, lab, r ws Markham, nr Haynes
Bird William, col'd, lab, r 92 Jones
Bird W D, col'd, barber, r Harris, se cor Calhoun
BIRD, see also BYRD
Birden Henrietta, col'd, seamstress, r 16 Thompson
Birge Joseph, col'd, wks Atlanta Machine Wks
Bishop Charles, shoemkr G W Jenkins, r ss Merritt's av, nr Calhoun
Bishop Elizabeth Mrs, r 101 Pulliam

THROUGH CARS leave Atlanta daily for Texarkana. The line via Chattanooga and Little Rock is the **Only All Rail Line** to Texas.

PASSENGERS go West with fewer changes via M. & C. R. R. than by any other Route.

FOUNDRY CASTINGS, Etc., at the ATLANTA ROLLING MILL, 402 Marietta. WILLIAM GOODNOW, Gen'l Manager.

Bishop John C, carpenter Longley & Robinson, r ss Clarke, bet Pryor and Pulliam
Bishop John, farmer, r county
Bishop John V, boiler mkr, r 146 Jones
Bishop Lucinda, col'd, cook, r 26 James
Bishop Thomas T (Bishop & Co), bds 160 S Pryor
Bishop & Co (T T Bishop and W C Wynne), mnfrs Bishop's Water Elevator, 12 W Alabama
Black Edward J, printer J P Harrison & Co, bds 15 E Mitchell
Black Elias, carpenter W & A R R, r 35 Rock
Black Eugene P, record clk W & A R R, bds 28 N Forsyth
Black George, striker Atlanta Rolling Mill Co
Black John, molder Atlanta Foundry
Black Lawson, register in bankruptcy and U S commissioner, 61 E Alabama, r 64 Spring
Black Thomas F, lawyer, 61 E Alabama, bds 64 Spring
Black William W, bds 64 Spring
Blackburn Anna, col'd, cook, r 151 Thompson
Blackburn Bartow, wks Ga R R shops, bds Alabama, se cor Pryor
Blackburn James, col'd, carpenter, r es Holland, bet Glenn and Wells
Blackburn Lizzie, wid E P, r Alabama, se cor Pryor
Blackburn Richmond, col'd, lab, r rear 162 Elliott
Blackburn William S, trav agt, r 64 Mangum
Blacker Charles B, dep U S marshal, bds 51 W Hunter
Blackman B D, wks Ga R R
Blackman James M, machinist Atlanta Machine Wks
Blackman John, plasterer, r 206 N Collins
Blackman Peter, col'd, lab, r 137 N Calhoun
Blackman Richard, col'd, wks W & A R R
Blackmon James, r ss North av, nr Fort
Blackstock Elizabeth, wid Kenney, bds 71 McDaniel
Blackstock John, stone mason, r 71 McDaniel
Blackwell George, col'd, lab, r es Calhoun, nr Cox
Blackwell Nancy Mrs, r 24 R R, cor Calhoun
Blackwell William, col'd, janitor station house, r 25 Windsor
Blair Charles A, col'd, waiter Mrs N N Archer, r 278 Wheat
Blair Richard, col'd, wks Atlanta Rolling Mill Co
Blake Amanda, col'd, laundress, r 250 W Fair
Blake Henry, col'd, wks J F Edwards, r 66 Richmond
Blake Joseph, col'd, brakeman, r 66 Richmond
Blake Mary, col'd, laundress, r rear 189 Chapel
Blalock Samuel, clk McCain & Barnes, bds 94 S Broad

CUSTOM MADE SHIRTS, finished and partly finished, from $15 to $36 per doz., at WILSON & CREEKMUR'S, 25 Whitehall.

TO MEMPHIS from Chattanooga, take the M. & C. R. R.—the best road in the South.

FIRST CLASS Companies ONLY Represented by JAMES R. LOW & CO., Business Agents, 31-3 Whitehall.

Blanchard Edward R, carpenter, r 27 E Alabama
Blanchard Moses C, insurance agent, r 145 W Mitchell
Blanchard Peter, col'd, lab, r rear 578 Decatur
Blanchard Waid H, trader, r 145 W Mitchell
Bland Green, col'd, wks Atlanta Rolling Mill Co
Bland Jesse, col'd, fireman Atlanta Rolling Mill Co
Blanks John, lab, r Edgewood
Blanks Nancy E Miss, bds Edgewood
Blanton Benjamin, col'd, lab, r 29 Biggers
Blanton G W, student, bds 143 N Calhoun
Bleckley Logan E Hon, judge Supreme Court, State House, r 178 Peachtree
Bliley Francis X, cabinet mkr, 23 E Hunter, r 187 E Hunter
Block Frank E, candy mnfr, 24 E Alabama, r 212 Ivy
Blodgett Eliza E Mrs, bds 92 Luckie
Blodgett John F, assistant mailing clk P O, r 92 Luckie
Blodgett Tom M, route agent U S Ry M S, r 92 Luckie
Blood Thomas, col'd, wks A-L Ry, r rear 109 Decatur
Blood T J, col'd, lab, Ga R R
Bloodworth L J, clk S M Inman & Co.
Bloomfield Michael, stone cutter, r 79 E Hunter
Blount Matthew, machinist, r 47 N Collins
Blount M, col'd, lab, r 180 Clarke
Blount Patrick J, barkpr, bds 47 N Collins
Blunt John, wks W & A R R, r 138 Walton
Board of Education, Hon Joseph E Brown, pres; High School Building
Board of Health, J T Johnson, chairman; office 25 Whitehall
Board of Police Comr's, G T Dodd, pres; 47 S Pryor
Boatright John B, cabinet mkr Castleberry & Co, r 46 N Butler
Boaz George R, r 61 W Harris
Bobo C, carpenter, r 15 Means
Bobo George W, with E Cahn, r 21 Hood
Bobo J H, wks Atlanta Rolling Mill Co
Bobo Willis G (Bobo & Chapman), r 21 Hood
Bobo & Chapman (W G Bobo and E M Chapman), grocers, 118 Whitehall
Bodie T A, wid N A, r 72 S Forsyth
Body Guy, col'd, lab, r 213 Haynes
Body Valentine, col'd, wks Atlanta Rolling Mill Co
Boettcher Richard, clk, r 357 W Peters
Boggs John D, wks Atlanta Rolling Mill Co, r 7 Fowler
Boggs Wesley A, wks Atlanta Rolling Mill Co, r 7 Fowler
Boggus Henry, col'd, lab, r rear 30 S Bell

PULLMAN PALACE CARS leave Atlanta daily for Washington by the KENNESAW ROUTE—Dalton, Bristol and Lynchburg.

THE M. & C. R. R. is thoroughly equipped and FIRST-CLASS in every respect.

RAILS, SPIKES, Fish Plates, Nuts, etc., manufactured by the ATLANTA ROLLING MILL CO. 492 Marietta.

Boggus Thomas, fireman W & A R R
Boggus Virginia, wid Thomas B, r 6 Collins
Bohier Thomas, wks Rolling Mill, r ss Marietta rd, nr Pondier's av
BOHNEFELD CHARLES, undertaker and cabinet mkr, 37 Marietta
Bohnefeld Oscar, with Phillips, Crew & Freyer, r 58 E Cain
Bohnefeld Richard, cabinet mkr, r 5 Magazine
Boland K H, physician and sec and treas Nat Surg Inst, r Alabama, nw cor Pryor
Bolden Samuel, col'd, lab, r Tumlin, cor Gallatin
Boles Robert, col'd, blacksmith, r ws Lane, nr Ga R R
Bolin S L, wid T L, r 289 W Fair
Bolin William P, watchman, r 289 W Fair
Boller G R, fruit stand, 109 Whitehall
Bolling James, propr drays, r 60 Ivy
Bollman John B, with W Bollman, r 10 Whitehall
Bollman William, watches, clocks and jewelry, 10 Whitehall
Bolsius A H, clk, r 214 Haynes
Bolton Robert D, car driver, r Currier, nw cor Calhoun
Bomar Elias, clk, r 191 Markham
Bomar George, col'd, farmer, r 300 Crew
Bomar Henry, col'd, carpenter, r 100 Haynes
Bomar Isabella, col'd, nurse, r 300 Crew
Bomar Oliver, col'd, porter Crane, Boylston & Co, r 293 McDonough
Bomar Sarah E, wid B F, bds 227 S Pryor
Bomar William A, bkkpr, r ns Jones, bet Pryor and Formwalt
Bond Travis H, wks W & A R R depot, r 38 Alexander
Bondurant Robert E, carpenter A-L Ry shop, r 37 E Mitchell
Bone Sanders, carpenter, r ss Ga R R, nr Grant
Bone James C, wks W & A R R, r 141 Elliott
Bone William H, clk Terry & Morris, bds Ga R R, nr Grant
Bonnell William A, r 63 Fraser
Bonnell W B, prin Walker St School, r 135 S Pryor
Bonner Nathan, col'd, wks Markham House
Bonnett Marion, clk, bds 10 W Mitchell
Booker Frank, col'd, wks J H Glover, r Rawson, nr Fraser
Bookout John, cashboy M Rich & Bro, bds 47 Tattnall
Bookout John M, watchmkr, 21 Whitehall, r 47 Tattnall
Boon Eliza Mrs, r ns Dairy, w of McAfee
Boon Thomas W, wks Pellegrini & Castlebery, r 141 W Peters
Boos Andrew, candy mkr Jack & Holland, bds 55 S Forsyth
Booth George J, r 236 Elliott

FINE ALL LINEN Shirts made to order at $48 per dozen and upwards, at WILSON & CREEKMUR'S, 25 Whitehall.

NO OMNIBUS Transfer at Memphis going West via the M. & C. R. R.

Be Wise! Insure in the Companies represented by JAMES H. LOW & Co., 3 1-2 Whitehall.

Booth William K, wagon mkr, 74 W Peters, r 140 W Peters
Boring John, col'd, carpenter, r ns Harris, nr Hilliard
Boring John M, physician, 61 S Forsyth
Boring W H, lab, r ns Wells, nr Holland
Born T H, wks W & A R R
Boroughs George W (G W Boroughs & Co), bds Markham House
Boroughs G W & Co (G W Boroughs and E M M Hooper), whol cigars and tobacco, 90 S Broad
Borse General, col'd, shoemkr, 130 W Mitchell, r 25 Pettis
Bostian John A, yard foreman Longley & Robinson
BOSTICK ARTHUR B, supt's sec W & A R R, r 138 W Mitchell
Bostick Arthur C, clk W & A R R, bds 138 W Mitchell
Bostrom A A, tailor J Lynch, r 11½ Broad
Bostrom E A, mechanical engineer, 13 S Broad
Bostrom S, wid Jacob, r 150 N Calhoun
Bostwick Joseph, col'd, lab, bds 66 Magazine
Bostwick Peter, col'd, lab, r 66 Magazine
Bostwick T R (Landrum & Bostwick), r 150 Collins
Boswell Thomas, col'd, lab, r rear 19 Markham
Bosworth James L (Turner & Bosworth), r 2 Marietta
Botsford E Mrs, r 16 Jenkins
Boulte Adolph, watchmkr A R Everett
Boutell George H, carpenter, r 55 Ellis
Boutell John, carpenter, r 138 N Collins
Bouy Mary, col'd, cook, r 151 W Peters
Bowden Oliver, col'd, blacksmith, 142 Walton, r 167 Marietta
Bowden Patsey, col'd, laundress, r 216 Mangum
Bowen Ephraim, col'd, lab, r 16 Corput
Bowen F M, carpenter, r 183 Fillmore
Bowen George W, watchman, r 175 S Forsyth
Bowen James, col'd, lab, r 105 Gullatt
Bowen John C, planing mill, r 175 S Forsyth
Bowen Jonas, col'd, shoe mkr, 75 W Peters, r 67 Haynes
Bowen Jones, col'd, lab, r 105 Gullatt
Bowen Joseph M, wks A-L Ry, r 52 N Butler
Bowen Sandy, col'd, boarding, 36 Decatur
Bowie John A (Bowie & Gholstin), r 120 S Pryor
Bowie Kate, col'd, cook, r 78 Hilliard
BOWIE & GHOLTSIN (J A Bowie and L Gholstin), grocers whol, 42 and 44 E Alabama
Bowler Thomas, wks Atlanta Rolling Mill Co
Bowles ——, wks Ga R R, bds Fair, nw cor Terry

EXCURSION TICKETS To the Virginia Springs and Northern Resorts via the Kennesaw Route

ALWAYS AHEAD! The M. & C. R. R. has no superior in the South.

Boyd Alexander, col'd, lab, r 71 Martin
Boyd Anderson, col'd, lab, r Hunter, cor Gullatt
Boyd Anthony, col'd, lab, r 162 N Calhoun
BOYD CHARLES, physician, 49 Peachtree
Boyd Green, col'd, lab, r Grant, se cor Glenn
BOYD ISAAC S (Walker & Boyd), bds 50 N Broad
Boyd James F, policeman, r 443 Marietta
Boyd James S, grocer, 98 Peachtree, bds 61 Marietta
Boyd John, col'd, driver C Bohnefeld, r 37 Marietta
Boyd Jordan, col'd, drayman, r rear 41 W Mitchell
Boyd Joseph, r 20 Pratt
Boyd Martha A, wid W H, r 58 N Calhoun
Boyd Mary, col'd, laundress, r 99 Decatur
Boyd Richard M, clk J A Taylor, r 58 N Collins
Boyd Robert E, dep U S Marshal
Boyd Samuel, col'd, porter Kimball House
Boyd Thomas J, yardmaster Ga R R, r 20 Foster
Boyd Virgil H, conductor Ga R R, bds 58 N Collins
Boyd Walter C, clk Sharman & Mangum, bds 20 Pratt
Boyd William W, r 200 Jackson
Boykin Thomas C Rev, r 39 Pulliam
Boyle John, auctioneer, r 324 Whitehall
Boyle John M, trimmer J M Smith, r 153 Mangum
Boyles E R, brick mason, r Mills, ne cor Scott
Boylston Henry (Crane, Boylston & Co), r 135 Peachtree
Boylston John R (Crane, Boylston & Co), r Charleston, S C
Boynton Annie E Mrs, dress mkr, 171 E Simpson
Boynton Bros (H A and G H Boynton), whol grocers, 28 E Alabama
Boynton Charles E (Chamberlin, Boynton & Co), r 216 Rawson
Boynton Clara, wid Hollis, bds 216 Rawson
Boynton Elnathan, carpenter, r 171 E Simpson
Boynton George H (Boynton Bros), r 216 Rawson
Boynton Hollis A (Boynton Bros), r 41 Windsor
BOYS AND GIRLS OF THE SOUTH, John H Seals, editor and propr; 24 S Broad. (See adv. opp. p. 17)
Boze Robert, wks J H Young, r Decatur, nr Ella
Bozeman James F, r 119 E Mitchell
Brackin John, fireman W & A R R
Brackner Mary, wid J T, r 40 W Baker
Bradbury Charles O, painter, bds 70 Stonewall
Bradbury James R, wks A-L Ry, bds Campbell House
Bradbury Laura J Miss, tailoress, bds 145 Nelson
Bradbury Macie, wid K W, r 289 W Fair

BEST MUSLIN and LINEN SHIRTS, open front or back, Plaited Bosom, made to order for $36 per dozen, at WILSON & CREEKMUR'S, 25 Whitehall.

SPEED, Comfort and Safety secured by taking the M. & C. R. R. First-class Accommodations.

Bradbury M H Miss, tailoress, bds 145 Nelson
Bradbury Sallie, col'd, cook, r es Calhoun, nr Merritt's av
BRADBURY WILLIAM S, house, sign and ornamental painter, 21½ E Alabama, r 70 Stonewall. (See adv. p. 75)
Bradfield Josiah, with Hunt, Rankin & Lamar, r 168 Loyd
Bradfield Lewis H, clk Hunt, Rankin & Lamar, bds 168 Loyd
Bradford Anthony, col'd, lab, r rear 99 S Forsyth
Bradley Grant, col'd, porter D F & W R Hammond
Bradley James M, conductor W & A R R, r ns James, nr limits
Bradley John M, (Veal & Bradley), r 11 Howell
Bradley Samuel, route agt U S Ry M S, bds 35 Luckie
BRADSTREET J M & SON CO, THE, Improved Mercantile Agency, J L Fonda, supt; 11 James Bank Block, 6½ Whitehall. (See adv. p. 65.)
Brady Katie Mrs, seamstress, r 214 Decatur
Brady Timothy, porter J Ryan, bds 214 Decatur
Brady Thomas E, fireman Ga R R, r 195 E Jones
Bragg Shirley, physician, 1 Line, cor Peachtree
Bramlett David, clk Jack & Holland, bds 164 Nelson
Bramlett Nathan A, farmer, r 164 Nelson
Branan Charles I, clk McMillan & Snow, bds 125 Houston
Branan John C A, conductor A & W Pt R R, r 125 Houston
Brandon Susan E, wid A J, r 122 S Forsyth
Branham A J Mrs, r 240 Peachtree
Branham Elvira, col'd, laundress, r 18 Thompson
Branham W R Rev, pastor Edgewood M E Church, r Decatur rd
Brannon Thomas, driver Street R R Co, r 64 Mangum
Brantley Grant, col'd, janitor, r rear 14 W Mitchell
Brantley ——, student, bds 8 S Broad
Braselton Ann Miss, dressmkr, bds Alabama, se cor Pryor
Braselton Howell J, painter, bds Alabama, se cor Pryor
Braselton Martha Miss, dressmkr, bds Alabama, se cor Pryor
Braselton V L, wid J R, r Alabama, se cor Pryor
Brasil Lacy, carpenter, r 27 Ella
Braumuller Otto L (Turner & Braumuller), bds 297 Whitehall
Brausse B, clk Elsas, May & Co
Braxton H W, janitor Atlanta Med College, r 86 Alexander
BRAY WELLBORN M, lawyer, 21 Marietta
Brazel York, col'd, carpenter, r 75 Richmond
Breen Michael, wks Atlanta Rolling Mill Co, r 463 Marietta
Brietenbucher Philip, saloon, 12 and 14 Whitehall, r 67 Elliott
Brenner William, mill-stone mnfr and mill furnisher, 73 E Alabama, r 72 Decatur
Brenning Casper, wks Atlanta City Brewery, r 248 N Collins

TO SECURE SPEED, Safety and Comfort, buy Tickets via The Kennesaw Route, B. W. WRENN, General Passenger Agent.

Close Connections Made by the M. & C. R. R. with all Lines—North, South, East or West.

BAR IRON Of all kinds, Railroad Iron, etc., at the Atlanta Rolling Mill 492 Marietta.

Brewer J L, painter Winship & Bro, r 22 Hayden
Brewer Milton H, r 195 W Mitchell
Brewer Samuel, fireman W & A R R
Brewer S G Mrs, r 345 Marietta
Brewster Eliza, col'd, laundress, r ns Tattnall, nr Markham
Brewster Henry, col'd, barber, r 250 Decatur
Brewster Osborn H, col'd, barber National Hotel
BRIANT G J, grocer whol and ret, 48 Decatur, r 102 Decatur
Briant William M, carpenter, r ws South, nr Fourth
BRIANT, see also BRYANT
Brice Smith, col'd, wks W U Tel Co
Bridge James, Jr (J R Wylie & Co), r 138 Whitehall
Bridger John C, clk W S Wilson & Bro
Bridges Henry, col'd, lab, r rear 1 Fair
Bridges J H, grocer, Marietta rd, Bellwood
Bridges R H, wks W & A R R
Bridges William D, clk Chamberlin Boynton & Co, bds 112 S Pryor
Bridwell Cicero, grocer, 100 W Mitchell, r 257 W Mitchell
Bridwell Harriet, wid Johnson, r 106 W Mitchell
Bridwell James, carpenter, r 146 Jackson
Bridwell John A, stone mason, r 124 W Hunter
Bridwell Luther, wks Atlanta Rolling Mill Co
Bridwell Malachi L, wood yard, 219 Decatur, r 166 Decatur
Bridwell Sallie, wid Henry, r 124 W Hunter
Bridwell S E Mrs, r ws Savannah, nr Ga R R
Bridwell Zion, printer J P Harrison & Co, r ns Pine, nr Luckie
Briggs F O, lieut 2d Inf, r McPherson Barracks
Brinkley George, col'd, lab, r 22 Green's Ferry av
Briscoe A C, r 201 S Pryor
Briscoe Philip J, wks Atlanta Rolling Mill Co, r 465 Marietta
Britt Joel, trader, r 30 Howell
Broach Thomas, col'd, finisher, r ws State, nr Fourth
BROAD JOHN, saloon, 76 S Broad, r 65 Windsor
Brobston T H S, lawyer, bds 31 N Forsyth
BROCK BROS (J T and F P Brock), whol cigars and tobacco, 11 Decatur
Brock F P (Brock Bros), r LaFayette, Ala
Brock James T (Brock Bros), bds 210 S Pryor
Brockhan Anna, wid C, r 154 Nelson
Brockhan John C, clk, bds 154 Nelson
Brogan Daniel, stone cutter, r 273 Decatur
Brogdon Elijah, col'd, wks National Hotel, r 173 Marietta

PARTLY FINISHED Shirts, open back, 4-ply Bosoms and Cuffs, made to measure for $15 per dozen by WILSON & CREEKMUR.

73 Miles Shorter by the M. & C. R. R. than by any other Route to all points West.

FIRE Is a good servant but a bad master. Take out a Policy with JAMES H. LOW & Co., Rooms 5 & 6 Centennial Building, 8½ Whitehall.

Brogdon John B, clk A O M Gay, bds 51 Walton
Brogdon Ruth, col'd, laundress, r 173 Marietta
Brookins Bettie, col'd, laundress, r rear County Jail
Brooks Abbie, col'd, laundress, r 230 N Calhoun
Brooks Alonzo A, policeman, r 291 Marietta
Brooks Anna, col'd, laundress, r 103 Rhodes
Brooks Bradford, lab, r 89 Kelley
Brooks Braxton, col'd, lab, r al bet W Mitchell and Markham
Brooks Carrie Mrs, r 11 Thurmond
Brooks Charles, col'd, lab, r 152 Walton
Brooks Dorsey, col'd, drayman, r 130 Wheat
Brooks Edward W, r 171 Jones
Brooks Henry, col'd, lab, r rear 69 Chapel
Brooks Hiram, col'd, drayman Nunnally, Hallman & Co
Brooks John, wks Middleton & Bro, r Moore, ne cor Ga R R
Brooks John W, clk I N Hart, r 16 Mechanic
Brooks Josiah, lab, r rear 100 North Av
Brooks Mollie, wid John, r 27 Cone
Brooks M C Mrs, r Moore, ne cor Ga R R
Brooks R, blacksmith Sou Agrl Wks, r 143 Walton
Brooks Sarah, col'd, laundress, r 152 Walton
Brooks Walter W, r 389 Whitehall
Broom Frank, wks A-L Ry, r 52 N Butler
Broom Malinda, wid Josephus, r rear 12 Biggers
Broomfield James, col'd, lab, r 45 Valentine
Broomhead Benjamin H, (Broomhead & Alexander), r Thrasher, West End
Broomhead Milledge, col'd, lab, r 175 Rawson
Broomhead & Alexander (B H Broomhead and Thomas Alexander), brickyard, es Ira, bet Crumley and Glenn
Brotcher Austin, col'd, wks Ga R R
Brotherton C B, clk, bds 8 W Mitchell
Brotherton John T, clk, bds 8 W Mitchell
Brotherton William H, dry goods, 2W Mitchell, r 195 Whitehall
Broughall T C, with Sunny South, r 24 S Broad
Brown Aaron P, record clk W & A R R, r 198 E Harris
Brown Amanda, col'd, laundress, r 93 S Loyd
Brown Americus, col'd, cook, r 155 Luckie
Brown Andrew, col'd, lab, r 131 Markham
Brown Anthony, cold, lab, r 179 Martin
Brown Archibald, lab, r Edgewood
Brown Arthur W, r 121 Rhodes
Brown Benjamin, col'd, lab, r 44 Ellis
Brown Benjamin N, shoemkr, r 347 Mangum

FOR FREIGHT Rates to or from North, East or West, apply to R. A. Anderson, General Freight Agent.

445 MILES without change, Chattanooga to Little Rock, via the M. & C. R. R.

WILLIAM GOODNOW, General Manager Atlanta Rolling Mill Co., invites attention of Contractors to their Catalogue. 402 Marietta.

Brown B, lab, r 16 Bush
Brown B H, engineer W & A R R
Brown Carrie, col'd, laundress, r 134 Formwalt
Brown Cass, col'd, cook Markham House, r 125 Wheat
Brown Charles (Brown & Ryan), r 32 Bartow
Brown Clinton I (Eddleman & Brown), r 112 E Peters
Brown Coleman R, upholsterer, 25 Marietta
Brown Columbus, col'd, shoemkr, r 109 Stonewall
Brown C M D, head clk U S Ry M S, r 288 Fraser
Brown Daniel C, clk, r 206 S Pryor
Brown Dennis, col'd, shoemkr, 71 Chapel
Brown Ebenezer M, U S gauger, bds 40 N Forsyth
Brown Edward, col'd, tinner, r ss Cain, nr Calhoun
Brown Edward, col'd, waiter Markham House
Brown Edward V, upholsterer P Sou Car Co, bds 12 W Mitchell
Brown Elijah, bds 133 Washington
Brown Eliza, col'd, laundress, r 183 Chapel
Brown Elizabeth, wid W, r 105 Foster
Brown Ellen, col'd, laundress, r ns James, nr limits
Brown Fabian, cooper, 124 W Mitchell, r 120 W Mitchell
Brown Fannie, col'd, laundress, r 158 Richardson
Brown Felix, col'd, cook, r ns Forrest, nr N Butler
Brown Freeman, col'd, lab, r es Calhoun, nr Cox
Brown George H, with McBride & Co, r 59 Windsor
Brown Guy, col'd, carpenter, r ss North av, nr Lovejoy
Brown G W, student, bds 143 N Calhoun
Brown Henry, col'd, barber 8 Wall, r 267 W Mitchell
Brown Henry, col'd, lab, r es Randolph, nr limits
Brown Henry, col'd, porter E T Cunningham, r 172 McDonough
Brown Henry Jr, col'd, shoemkr, 109 W Peters, r 109 Stonewall
Brown Henry, col'd, wks A-L Ry, r 5 Ivy
Brown Herbert H, bkkpr State Savings Bank, r 20 Decatur
Brown Jackson, col'd, lab, r rear Abbott, nr Sell's av, W E
Brown Jacob, col'd, porter Cannon House
Brown James, col'd, carpenter, r Walnut, nr Beckwith
Brown James, col'd, lab, r 179 Martin
Brown James, col'd, lab, r ss Crumley, bet Formwalt and Windsor
Brown James, col'd, shoemkr, r 24 al, bet Fraser and Martin
Brown James, with J A Watson, r 160 Thompson
Brown James Jr, col'd, blacksmith, r 24 al, bet Fraser and Martin

To Little Rock from Chattanooga, take the M. & C. R. R.—the best road in the South.

OPEN FRONT or Back, partly finished Shirts, Plaited Bosoms, made to order for $18 per dozen, at Wilson & Creekmur's, 25 Whitehall.

All Companies Represented by James H. Low & Co., 31-2 Whitehall, are First-class.

Brown James R, helper Atlanta Rolling Mill Co, r 48 Emma
Brown Jane, col'd, laundress, r 14 Scofield al
Brown Jesse A, clk E A Thomas, r 78 Peachtree
Brown John, col'd, candy roller F E Block
Brown John, carpenter, r 161 W Mitchell
Brown John, carpenter, r 277 E Hunter
Brown John, col'd, carpenter, r Vine, cor Parsons
Brown John, harnessmkr G C Rogers, r 87 Loyd
Brown John, col'd, waiter Markham House
Brown John, col'd, wks State House, r 96 Fair
Brown John H, clk, bds 25 Peters
Brown John T, harnessmkr, bds 109 Houston
Brown John T, r Thrasher, cor Ashby, W E
Brown John W Jr, wks Burke & Hancock, bds 161 W Mitchell
Brown Joseph, col'd, drayman, r 15 Horton
Brown Joseph, col', lab, bds 166 Fillmore
Brown Joseph, porter J Hirschberg & Co, r nr Barracks
BROWN JOSEPH E HON, pres W & A R R, r 133 Washington
Brown Joseph M, asst record clk W & R R, r 24 Broad
BROWN JULIUS L, lawyer, 24 S Broad, r 140 Washington
Brown J B, wks Castleberry & Co, bds 15 E Mitchell
Brown Leonidas, wks Atlanta Rolling Mill Co, r ws South, nr Wallace
Brown Lewis, col'd, lab, r 217 W Mitchell
Brown Lucinda Mrs, seamstress, r 75 Whitehall
Brown Martha, laundress, r 22 W Simpson
Brown Mary, col'd, laundress, r 96 Fair
Brown Miranda Mrs, r es Peachtree, nr 4th
Brown Moses, col'd, shoemkr, r ws Pryor, nr Wheat
Brown Murray, clk Illustrated Weekly, bds 59 Windsor
Brown Nancy, wid Andrew, r 237 W Fair
Brown Nathan C, col'd, carpenter, r 145 Wheat
Brown Neal, col'd waiter Kimball House
Brown Nellie, wid James, r 58 S Pryor
Brown Nelson, col'd, lab, r rear 20 Hilliard
Brown N B, col'd, porter W H White, r 68 N Forsyth
BROWN PERINO, cashier Citizens Bank of Ga, r 85 N Collins
Brown Peter, col'd, lab, r es Ira, nr Crumley
Brown Philip, col'd, blacksmith Spence & Jarvis, r ns Mangum, bet Peters and Nelson
Brown Radford, col'd, driver Elsas, May & Co, r al bet Mitchell and Markham

BEFORE Buying your Tickets West, read advantages offered by the M. & C. R. R.

FOR ST. LOUIS and Louisville, PULLMAN PALACE CARS leave Atlanta daily via Kennesaw Route, Chattanooga and Nashville.

MERCHANT BAR IRON, Railroad Iron, Fish Plates, Bolts, Nuts, etc., etc., manufactured by the ATLANTA ROLLING MILL CO., 492 Marietta.

Brown Robert, col'd, drayman, r 158 Richardson
Brown Robert, col'd, porter National Hotel
Brown R, wks Sou Agrl Wks, r nr W & A R R shops
Brown Rosetta, col'd, laundress, r 143 Magazine
Brown Thomas J, col'd (T J & W M Brown), r ws Fort, nr Hunter
Brown T J & W M, col'd (T J and W M Brown), shoe mkrs, Hunter, sw cor Washington
BROWN WALTER R, lawyer, 1 Peachtree, cor Wall, bds Markham House
Brown Washington, col'd, lab Cook & Stewart, r 135 Markham
Brown William, col'd, carpenter, r 20 W Mitchell
Brown William, col'd, lab, r 16 Pulliam
Brown William A, brickmason, r 10 Grant
Brown William H, wks Pelligrini & Castleberry, r Green's Ferry rd
Brown William M, bkkpr, bds 59 Windsor
Brown William M, col'd (T J & W M Brown), r 194 Fraser
Brown William P, farmer, r 81 Forrest
Brown William S, clk Eddleman & Brown, bds 112 E Peters
Brown Wilson C, engineer Ga R R, r 167 Decatur
Brown & Ryan (C Brown and J Ryan), beer bottlers, 32 Bartow
Browning Daniel, lab, r rear 91 Larkin
Browning M F Miss, teacher Walker St School, bds 65 Peachtree
Broxton H W, carpenter, r 86 Alexander
Broxton Milton M, clk W G Ashley & Co, bds 86 Alexander
Broyles Edwin N, lawyer, 8 S Broad, r 149 Gullatt
Brozies Frank, fireman W & A R R
Bruce Fannie Miss, with F E Block
Bruce Frank, painter A T Finney, bds 39 N Pryor
Bruce George, wks Atlanta Rolling Mill Co
Bruce J H, col'd, harness mkr D S Miller, r county
Bruce Martha A, wid C, r 90 W & A R R
Bruce S C, wid D R, r 61 W Foundry
Bruckner Eugene, with Phillips & Crew
Bruckner Herbert, clk Phillips & Crew
Bruckner Mary J Mrs, r 40 W Baker
Brumby Arnoldus V, mer, r 124 S Pryor
Brumby Charles R (Reed & Brumby), r 124 S Pryor
Brumby Robert H, clk Solicitor Gen'l, r 124 S Pryor
BRUYN DeWITT, (Fay & Bruyn) r 19 S Broad
Bryan H, watchman, r Ga R R, nr Factory
BRYAN MARY E Mrs, associate editor Sunny South, r Clarkston, Ga

FOR SHIRTS, Best Muslin and Linen, shield or square Bosom, open front or back, and satisfactory fit, go to WILSON & CREEKMUR, 25 Whitehall.

OLD RELIABLE M. & C. R. R. Shortest and best, and always as cheap as other Lines.

JAMES H. LOW & CO. Insurance Agents, Rooms 5 & 6 Centennial Build'g, 3½ Whitehall.

Bryan Winnie, col'd, laundress, r 153 Thompson
Bryan Samuel T (Bryan & Scott,), r 158 W Baker
Bryan William L, jeweler, r 170 W Hunter
Bryan & Scott (S T Bryan and J P Scott), grocers, 218 Marietta
Bryant Alphonso, clk P J Kenny, bds 31 Washington
Bryant George J, grocer, bds 102 Decatur
Bryant M, puddler Atlanta Rolling Mill Co
Bryant Thomas J, carpenter, r rear 107 Walker
Bryant William, col'd, wks W & A R R, r 108 Gray
Bryant —, painter D F Holloway
BRYANT, see also BRIANT
Brzezinski S, tailor, bds 43½ Whitehall
Buchanan Andrew J, boiler mkr Ga R R, r 225 E Fair
Buchanan Frank, col'd, lab, r 139 Markham
Buchanan George, col'd, lab, r 139 Markham
Buchanan Georgia Miss, with Hunt, Rankin & Lamar
Buchanan James A, wks W & A R R, r 329 Haynes
Buchanan James F, carpenter, r 99 W Simpson
Buchanan John W, engineer, r 39 W Simpson
Buchanan Joseph F, wks Oakland Cemetery, r 221 E Fair
Buchanan Major, col'd, lab, r 139 Markham
Buchanan Mattie Miss, with Hunt, Rankin & Lamar
Buchanan Reuben, lab, r 313 Marietta
Buchanan Susan, wid Alonzo, r 44 Powers
Buchanan Thomas J (T J Buchanan & Co), r 52 Bell
Buchanan T J & Co (T J Buchanan and M E Dougherty,) grocers, 260 Decatur
Buck Alfred E, clk U S Court, 20 Decatur, r 79 McDonough
Buckalieu James, wks Rolling Mill, r 2 Means
Buckalieu James M, carpenter, r ws Tumlin, nr Wallace
Buckalieu John E, wks Atlanta Rolling Mill, r 12 South
Buckalieu Taylor, wks C R R, bds 120 S Forsyth
Buckland Richard B, collecter, r 88 Crew
Buckner Berry, watchman State House, bds rear 5 Castleberry
Buckner D S, captain of guard, State House, bds 13 Haynes
Budden Charles, wks Christopher & Budden
Budden E R (Christopher & Budden), r 37 S Broad
Buffington George W, fireman W & A R R, r 25 W Simpson
Buffington John, engineer C R R, bds 57 Elliott
Bugg Daniel, col'd, hostler C Taylor, r 20 Fraser
Buice Alonzo F, tinner Stewart, Wood & Fain, r 23 Martin
Buice C W, machinist, r 30 S Butler
Buice David, engineer A & W Pt R R, r 36 S Butler

THE KENNESAW ROUTE now offers Through PULLMAN CARS, New Orleans to Washington WITHOUT CHANGE.

MONTGOMERY to Little Rock without Change via the M. & C. R. R.

ATLANTA ROLLING MILL CO. WILLIAM GOODNOW, General Manager. 492 Marietta.

Buice Elisha, farmer, r 165 S Forsyth
Buice Henry M, r 30 S Butler
Buice Jackson M, councilman Third Ward, and grocer, 110 McDonough, r 108 McDonough
Buice Madison, saw mill, r 63 W Peters
Bulloch James A, clk Shropshire & Co, bds 100 Thompson
Bullock Green, col'd, lab, r 40 Richmond
Bullock Smith A, wks Atlanta Foundry, bds 26 S Calhoun
Bullock S W, r 26 S Calhoun
Bumstead Horace Rev, teacher Atlanta University, r ws Vine, nr Hunter
Burch Henry, col'd, carpenter, r 62 Fuller's row
Burch Matthew, col'd, wks J Kreis, r county
Burch Rosetta, col'd, seamstress, r Gordon, W E
Burckel George, farmer, r ws Humphries, nr limits
Burckel Martin, farmer, r ws McDaniel, nr limits
Burckhardt Gustavus A, r 13 Washington
Burdell Charles, col'd, lab, r 396 Mangum
Burden Horace, col'd, lab, r 16 Fraser
Burdett John C, butcher, r es Chapel, bet Fair and Stonewall
Burdett Smith, col'd, porter G J Howard
Burke Charles, col'd, drayman, r 54 Martin
Burke Houston, col'd, drayman, r 204 Mangum
Burke John W (Burke & Hancock), r Macon, Ga
Burke J F, r 282 Peachtree
Burke Philip, col'd, carpenter, r 135 Magazine
Burke Seaborn, col'd, grocer, 203 Fraser, r 78 Richmond
Burke Timothy, saloon, 123 Decatur, r 9 S Calhoun
Burke William H, bkkpr Maddox & Rucker, r 28 N Forsyth
BURKE & HANCOCK (J W Burke and F G Hancock and W A Rawson *special*), whol stationers and paper box mnfrs, 26 E Alabama
Burks Jefferson, col'd, lab, r 81 E Fair
Burks Susie Miss, teacher Crew St School, r 72 Marietta
Burley Hilliard, col'd, wks W & A R R, r 177 Pine
Burnett Carrie, col'd, laundress, r ws Terry, nr Hunter
Burnett Henry, printer, bds 55 S Forsyth
Burnett William M, printer Sunny South, bds 55 S Forsyth
Burney Mitchell, col'd, grocer, r 12 Biggers
Burney Randall, machinist, r 276 Marietta
Burns Andrew, janitor Walker St School, r 136 Nelson
Burns Cherry, col'd, cook, r 39 Pulliam
Burns Isaac, col'd, lab, r rear 327 E Hunter
Burns James A, chf record clk W & A R R, r Grant, se cor Glenn

WILSON & CREEKMUR make Fancy Linen, Percale, Zephyr and Creton Shirts, Undershirts and Drawers, at reasonable rates, 25 Whitehall st.

Memphis & Charleston R.R. J. R. Ogden, Gen'l Pass. & Ticket Ag't, Memphis, Tenn.

INSURE In the Companies Represented by JAMES H. LOW & CO., 3½ Whitehall. ☞ ALL FIRST-CLASS.

Burns Jasper, col'd, lab, r 14 Scofield al
Burns John, lab, r Savannah, nr Ga R R
Burns Robert, puddler, Atlanta Rolling Mill, r 428 Marietta
Burns Robert, Jr, wks Atlanta Rolling Mill
Burns Solomon, col'd, grocer, 78 Humphries
Burpee J Arthur, woodworker A T Finney, bds 39 N Pryor
Burrell Henry E, wks C R R, bds 45 Magazine
Burrell Louisa, wid Jesse, r 45 Magazine
Burroughs Georgia, wid Leroy, r 122 S Forsyth
Burrus Mary, seamstress, r W Humphries, nr limits
Burrus William D, policeman, r 7 Newton
Burt Robert, col'd, shoemaker, 16 S Broad
Burton Carrie, col'd, laundress, r al, bet Hunter and Rhodes, w W & A R R
Burton James H, engineer C R R, r 159 W Hunter
Burton John, col'd, lab, r 148 Irwin
Burton Ned, col'd, waiter Markham House
Burton Pleasant, col'd, lab, r rear 407 Whitehall
Burton William, col'd, wks J J Ford, r 31 Latimer's al
Burton W H, painter, r 152 W Baker
Busby Malinda, wid William, r 42 Rock
BUSBY, see also BUZBEE
Bush Brooks, painter, r es Terry, nr limits
Bush Fred D, conductor W & A R R, r Alabama, ne cor Pryor
Bush James Z Rev, pastor Bellwood Baptist Church, r 346 Mangum
Bush Lizzie, col'd, seamstress, r 15 Church
Bush Nettie, col'd, cook, r 93 S Loyd
Bush Robert P, conductor W & A R R, r es Terry, nr limits
Bussey Charles S, engineer W & A R R
Bussey David, asst engineer Stmr Castalia No 1
Bussey Edward, engineer City Flouring Mills
Bussey John, clk, bds 195 Whitehall
Bussey Hulbert H, fireman W & A R R
Bussey Thomas L, engineer W & A R R, r 22 W & A R R
Bussey W D, engineer W & A R R
Butler Ann, col'd, cook, r 29 Ezzard
Butler David E Rev, managing editor Christian Index, r Madison, Ga
Butler Edward, col'd, waiter Kimball House
Butler Elizabeth C Mrs (Butler & Carroll), r 75 Marietta
Butler Ephraim, col'd, wks H Lewis
Butler George, col'd, porter J S Boyd, r 110 Ellis
Butler John, col'd, lab, r ns Spring, nr Church

FOR INFORMATION as to Passage Rates, Time Cards, etc., to North, East and West, apply to B. W. WRENN, Gen'l Pass. Agent, Atlanta, Ga

LEIGHTON'S ELEGANT SLEEPING COACHES on all Night Trains via M. & C. R. R.

Superior Iron Rails Manufactured by Atlanta Rolling Mill Co. Wm. Goodnow, Gen'l Manager, 492 Marietta.

Butler John, mason, r 74 N Calhoun
Butler John W, propr National Hotel Barber Shop, r 51 Ivy
Butler Joseph, col'd, barber National Hotel
Butler Julia Mrs, teacher Orphans' Free School r Marietta
Butler Lemuel C, grocer, 169 Fort, r 171 Fort
Butler L R, porter, bds 26 Gilmer
Butler Michael, clk T A Chastain, r 74 Collins
Butler Minerva, col'd, laundress, r 168 W Fair
Butler Pierce, col'd, sampler G W Parrott & Bro, r 233 Clarke
Butler Reese, farmer, r 56 Bell
Butler Richard, col'd, lab, r 55 Fort
Butler S E, dairyman, r Humphries, bey limits
BUTLER & CARROLL (Mrs E C Butler and W S Carroll), proprs City Flouring Mills, R R, cor Bartow
Butt Claude O, clk, bds 120 Whitehall
Butt Jesse M, clk G W Parrott & Bro, bds 148 Whitehall
Butt Timothy M, lawyer, bds 120 Whitehall
Butt William M, justice of the peace, 18 Whitehall, r 120 Whitehall
Butts O P, clk Wilson House
Buzbee C Kelly, policeman, r Pine, nw cor Calhoun
Buzbee William T, r 266 Peachtree
BUZBEE, see also BUSBY
Byers David P, trav agt, bds 160 Crew
Byers Jackson, col'd, grocer, 180 Decatur
Byers James W, clk, bds 160 Crew
Byers M E, wid W, r 160 Crew
Byers William A, agt, bds 160 Crew
Byrd Anthony, col'd, plasterer, r 286 Marietta
Byrd Charles P, printer Sunny South, r 59 Irwin
Byrd J W, conductor W & A R R, r Dalton, Ga
Byrd Theodore H, printer Sunny South, r 57 Irwin
BYRD, see also BIRD
Byrne Francis X, paymaster's clk, Dept South

CAUTION should be observed particularly in securing a responsible person to do your Plastering. Nothing is so annoying to a good housekeeper as to be continually annoyed by the falling off and crumbling out of poor mortar, dusting up and ruining furniture. The work of

JAMES G. THROWER,
CONTRACTOR FOR
PLAIN & ORNAMENTAL PLASTERING,
Will always stand the test. Call and see him before giving out your work.

FOR SATISFACTION in finished work and low prices, go to WILSON & CREEKMUR, the Shirt Makers, 25 Whitehall.

DON'T BE DECEIVED! But see that your Tickets read "Via M. & C. R. R."

ARE YOU INSURED? Call on JAMES H. LOW & CO., Rooms 5 and 6 Centennial Building.

CABANIS GEORGE, col'd, lab, r 95 Houston
Cagle Jackson, prof penmanship Moore's Southern Business University, r 98 W & A R R
Cagle Scipio, col'd, lab, r 119 W Fair
Cahn Edward, dry goods, 71 Whitehall
Cain Charles S, with W Erskine & Co, bds 98 Decatur
Cain Jefferson, engineer W & A R R, r 120 Rhodes
CAIN, see also KANE
Calder William, paints, oils and glass, 49 and 51 S Pryor, r Spring, se cor Simpson
Caldwell Harvey, col'd, lab, r 63 Washington
Caldwell James, r 65 W Mitchell
Caldwell James M, clk, r Irwin, sw cor Gordon, W E
Caldwell John E, painter A-L Ry, bds 4 Spring
Caldwell John W, molder Atlanta Machine Works, r 158 W Baker
Caldwell Joseph B, with M Menko & Bro, r 15 Markham
Caldwell Robert E, clk Maddox & Rucker
Caldwell Robert H, cotton buyer C H Strong, r 4 Spring
Caldwell Thomas, col'd, wks C R R
CALHOUN ABNER W, physician, 38 S Broad, office hours 8 to 11:30 and 3 to 5:30, bds 72 Marietta
Calhoun Eldridge H, engineer, r rear 140 E Cain
Calhoun Frank, col'd, porter Simons & Lee, r 262 N Calhoun
Calhoun Floyd, col'd, clk M Calhoun, bds 228 W Mitchell
Calhoun Freeman, col'd, drayman, r Grant, nr Fair
Calhoun F J, purchasing agt A-L Ry, r 29 Peachtree
Calhoun James T, lawyer, 83 E Alabama, bds 81 E Alabama
Calhoun John D, clk McKoy & Williams
Calhoun Lucy, wid Dr E N, bds 78 Washington
Calhoun Milledge, col'd, wks Elsas & Adler
Calhoun Moses, col'd, restaurant, 28 Decatur, r 228 Mitchell
Calhoun William L, lawyer, 83 E Alabama, r 11 Washington
Callahan Catharine A, wid Dennis, r 101 S Loyd
Callahan Henry, miller City Flouring Mills
Callahan James, wks Atlanta Rolling Mill Co, bds rear 28 Hayden
Callahan James P, tinner J T Eichberg, bds 101 S Loyd
Callahan John, wks W & A R R, bds 101 S Loyd
Callahan Joshua C, wks Atlanta Rolling Mill Co, r 27 Corput
Callahan Mollie Miss, seamstress, r rear 28 Hayden
Callaway Abbie Miss, teacher Marietta St School, bds 72 Marietta
Callaway Anderson, col'd (Callaway & Holmes), r 24 Clifford
Callaway David, col'd, driver Elsas, May & Co

THROUGH CARS leave Atlanta daily for Texarkana. The line via Chattanooga and Little Rock is the Only All Rail Line to Texas.

PASSENGERS go West with fewer changes via M. & C. R. R. than by any other Route.

FOUNDRY CASTINGS, Etc., at the ATLANTA ROLLING MILL, 492 Marietta. WILLIAM GOODNOW, Gen'l Manager.

CALLAWAY ED C, clk Kimball House
Callaway Evans, col'd, lab, r 220 Decatur
Callaway House, Misses Millican, proprs; 15 S Broad
Callaway James, col'd, lab, r 35 Fort
Callaway Jane, col'd, laundress, r Mangum, sw cor Magazine
Callaway Joshua F, wks Longley & Robinson, bds 22 Pettis
Callaway Malinda, col'd, cook, r 18 Thompson
Callaway Stewart, col'd, student, r 250 W Hunter
Callaway & Holmes, col'd (A Callaway and G Holmes), grocers, 38 Hilliard
Calvo Georgia, wid Henry, bds 106 W Mitchell
Cameron John D, with Cox, Hill & Thompson, r 70 Cone
Camp Benjamin A, grocer, 34 W Mitchell, r 33 Bailey
CAMP E J, grocer, whol and ret, 35 W Mitchell
Camp George K, lawyer, 37 S Broad, bds 82 S Pryor
Camp George W, carpenter Winship & Bro, r 35 W Foundry
Camp Henry, col'd, painter, r Connally, bet Richmond and Richardson
Camp Ishmael, col'd, lab, r 97 W Foundry
Camp Matthew P, wks A Murphy
Camp Milton P, clk, r 105 Walker
Camp Richard O, opr W U Tel Co, r 30 McDonough
Camp William A, with Wheeler & Wilson Mnfg Co, r Cooper, nr Johns
Camp W M, bds 35 W Foundry
CAMPBELL A A, produce com mer and grocer, 7 and 13 Marietta, r 39 Peachtree
Campbell Crowell, clk M Cole & Co, bds 328 Peachtree
Campbell Henry A, carriage painter, r Mitchell, nw cor Pryor
Campbell James, grocer, 149 Luckie
Campbell James, machinist W & A R R
Campbell James, col'd, butcher J H Davis
Campbell John B, r 328 Peachtree
Campbell Louisa, wid Alexander, r rear 170 Pine
Campbell Mary Mrs, chambermaid National Hotel
Campbell T G Rev, col'd, r 102 N Collins
Candler Asa G, prescriptionist, bds 31 Fairlie
Candler Milton A (Candler & Thomson), r Decatur, Ga
Candler M B, wid S C, r 31 Fairlie
Candler & Thomson (M A Candler and W S Thomson), lawyers, 16 and 18 Wall
Cannon B A Miss, with Mrs A McCormick
Cannon House, Mrs M E Cannon, propr; 16 Marietta
Cannon James, coppersmith W & A R R, r 96 S Loyd

TO MEMPHIS from Chattanooga, take the **M. & C. R. R.**—the best road in the South.

CUSTOM MADE SHIRTS, finished and partly finished, from $15 to $36 per doz., at WILSON & CREEKMUR'S, 25 Whitehall.

FIRST CLASS Companies ONLY Represented by JAMES H. LOW & CO., Insurance Agents, 3 1-2 Whitehall.

Cannon Mary, wid Patrick, r 92 S Loyd
Cannon Margaret E Mrs, propr Cannon House, r 16 Marietta
Cannon Nicholas, coppersmith W & A R R, bds 92 S Loyd
Cannon William R, clk Cannon House
Cantrell William E, clk A-L Ry, bds 297 Decatur
Capitol Building, Marietta, se cor Forsyth
Carbine John C, boiler mkr W & A R R, r 30 Mechanic
Cargile John Rev, col'd, r 189 Clarke
Cargile Julius, col'd, carpenter, r 279 Fraser
Cargile Lewis H, col'd, wks M Cargile, bds 189 Clarke
Cargile Mitchell, col'd, undertaker, 9 Ivy, r 189 Clarke
Cargile Zebedee, col'd, wks M Cargile, r Butler, nr Baker
CARGILL WILLIAM E, clk J M Bradstreet & Son Co, r 207 E Hunter
Carlin J C, boiler mkr W & A R R
Carlin T C, wks W & A R R
Carlton B, col'd, lab, r 129 McDaniel
Carlton Green, col'd, wks O A Smith, r West End
Carlton James E, clk C M Berry, bds 61 N Pryor
Carlton J M B (J M B Carlton & Son), bds 10 Bartow
CARLTON J M B & SON (J M B and W H Carlton), whol and ret grocers, 134 Marietta
Carlton Spencer M, lab, r 123 McDaniel
Carlton Stephen, col'd, carpenter, r 114 Magazine
Carlton William H (J M B Carlton & Son), bds 10 Bartow
Carmichael Jonathan, r 125 Marietta
Carmichael William, butcher, r 12 Plum
Carolina Central Despatch Line, R J Godfrey, agt; 19 E Alabama
Carpenter Anthony, col'd, lab, r 9 High
Carpenter George C, clk The Howe Sewing Machine Co
Carpenter Leander D, dentist, 47 Whitehall, r 158 Rawson
Carr Amos, col'd, lab, r 101 Martin
Carr Edward, tinner Hunnicutt & Bellingraths
Carr Freeman, col'd, wks W & A R R, r 10 Chapel
Carr Jane, col'd, laundress, r ws Markham, nr Haynes
Carr James, col'd, lab, r 5 Pulliam
Carr Jesse, wks Eddleman & Brown, r 273 E Fair
Carr John, col'd, driver Merchant & Moseley, r 74 Houston
Carr John, col'd, lab, r 224 N Calhoun
Carr Maria, col'd, laundress, r 89 Martin
Carr Nora Miss, r 24 Bush
Carr Robert, col'd, lab, r 89 Martin
CARR, see also KARR

THE M. & C. R. R. is thoroughly equipped and **FIRST-CLASS** in every respect.

PULLMAN PALACE CARS leave Atlanta daily for Washington by the KENNESAW ROUTE—Dalton, Bristol and Lynchburg.

RAILS, SPIKES, Fish Plates, Nuts, etc., manufactured by the ATLANTA ROLLING MILL CO. 492 Marietta.

Carraway Marcellus C, tobacconist, bds National Hotel
Carroll Floyd, telegraph repairer, r 82 Davis
Carroll Hulme H, bkkpr, r 149 S Forsyth
Carroll James A, with Akers & Bro, r county
Carroll Levi, col'd, brick mason, r 28 Johnson
Carroll M C, mer tailor, 10 Wall, r 19 S Broad

OWEN C. CARROLL,
PROPRIETOR
Chicago Ale Depot,
WHOLESALE AND RETAIL LIQUOR HOUSE.
Agent for the Celebrated "RUSSELL" and "OLD WICKLIFF" Whiskies.
No. 44 S Pryor St. r 74 Decatur

Carroll Patrick, saloon 32 Marietta, r Walton, cor Bartow
Carroll William S (Butler & Carroll), bds Cannon House
Carson James B, clk, bds 56 Gilmer
Carson N P Mrs, dressmkr, r 27 E Alabama
Carter Beverly, col'd, wks Ga R R, r 133 Martin
Carter Dangerfield, col'd, lab, r 233 Richardson
Carter Eli, col'd, engineer Markham House, r 79 S Butler
Carter Gowdy H, clk, r 226 S Pryor
Carter Handy, col'd, porter H C Sawtell, r 77 McDaniel
Carter Isaiah, col'd, porter Hunt, Rankin & Lamar, r 26 Martin
Carter James D, with Sunny South, 24 S Broad, r West End
Carter James T, clk Constitution, r 15 Collins
Carter Jane, col'd, cook, r 46 W Alabama
Carter Jethro, col'd, wks Union Depot, r 119 E Harris
Carter John, col'd, lab, r 58 Jackson
Carter John, col'd, wks Winship & Bro, r 176 Markham
CARTER JOSIAH C, grocer whol, 51 and 53 E Alabama, r 245 Whitehall
Carter Laura, col'd, laundress, r 72 S Butler
Carter Mary J, col'd, laundress, r rear 254 N Calhoun
Carter Matthew, col'd, lab, r 71 Howell
Carter Oliver, col'd, carpenter, r es Reed, nr limits
Carter Robert, col'd, waiter Markham House, r 449 Gullatt
Carter Savannah, col'd, cook, r 84 Houston
Carter Seymour, col'd, lab, r 10 S Calhoun
Carter Shadrach, col'd, wks Cook & Stewart, r 161 Markham
Carter Silvia, col'd, laundress, r rear County Jail
Carter William, col'd, lab, r 180 N Butler

FINE ALL LINEN Shirts made to order at $48 per dozen and upwards, at WILSON & CREEKMUR'S, 25 Whitehall.

NO OMNIBUS Transfer at Memphis going West via the M. & C. R. R.

Be Wise! Insure in the Companies represented by JAMES H. LOW & Co., 3 1-2 Whitehall.

Carter William, col'd, plasterer, r 61 Hilliard
Carter Young, col'd, lab, r es Smith, nr Crumley
Carthan Coleman, col'd, porter J L Winter & Co
Carthan D, lab, r 15 Pettis
Carvey Dora, col'd, cook, r 103 S Loyd
Carvin William, col'd, waiter P Breitenbucher, bds rear 27 Mechanic
Cary Jefferson, col'd, driver, r 81 Humphries
Cary Peter, col'd, porter Markham House, r 81 Humphries
Case Lucy E Mrs, teacher Atlanta University, bds Hunter, nw cor Vine
Casey Arthur, col'd, teacher, r 108 Fraser
Casey James, col'd, waiter Campbell House
Casey William, col'd, shoemkr, 184 Decatur, r 8 George
Cash Eliza, col'd, laundress, r 140 E Simpson
Cash George, col'd, lab, r 279 Fraser
Cash Harrison, col'd, lab, r 179 Fraser
Cash Horace, col'd, wks A-L Ry, r 179 Fraser
Cash Sallie, col'd, laundress, r 74 Jenkins
Cason Charles, molder Atlanta Machine Works
Cason Edwin M, butcher, bds ns Henry, nr Haynes
Cason John W, policeman, r ns Henry, nr Haynes
Cason Richard M, wks W & A R R, r ns Henry, nr Haynes
Cassels L M, clk E C Allen, r Kirkwood
Casserly James, cutter M & J Hirsch, bds Cannon House
Cassidy Richard (Cassidy & Maher), bds Wilson House
CASSIDY & MAHER (R Cassidy and J C Maher), cigar mnfrs, 44 S Pryor
Castleberry Henry, col'd, lab, bds Whitehall, cor James
Castleberry Merrill T (Castleberry & Co), r 164 W Peters
Castleberry Zach (Pelligrini & Castleberry), bds 117 W Fair
CASTLEBERRY & CO (M T Castleberry, P H Snook and J Neal, Jr), furniture mnfrs; factory Butler, cor Harris; warerooms 42 and 44 Whitehall
Castleman Humphries, mer broker, Pryor, sw cor Railroad, r Columbus, Ga
Castle Rock Coal Company of Georgia, Julius L Brown, pres; 24 S Broad
Caswell E C, wid N B, r 109 McDonough
Catchings Walter, bkkpr, bds 160 S Pryor
Cater F S, wid E L, r 76 Spring
CATER WILLIAM E, dry goods, notions, etc, 54 Whitehall, r 76 Spring
Cathey Catherine E, wid John, r 25 Markham

EXCURSION TICKETS To the Virginia Springs and Northern Resorts via the Kennesaw Route

ALWAYS AHEAD! The M. & C. R. R. has no superior in the South.

Catley Mary A, wid Henry, r 276 Jones
Catly Henry, lieut 2d Inf. r McPherson Barracks
Cato Emma Mrs, r 32 N Forsyth
Cato William, col'd, waiter Markham House
Caudle Richard, wks City Brewery, r 62 E Baker
Caudle Thomas A, with Pendletons & Lampkin, r 69 W Peters
Caux Carrie Miss, with L DeSaulles, bds 112 S Pryor
Cave Henry S, clk U S customs, r North av, cor Plum
Caverly Charles E, clk, bds Markham House
Cawthorne W H, foreman Castleberry & Co, bds 124 Ellis
Centennial Building, Whitehall, sw cor W & A R R
Central Baptist Church, Rev Andrew J Beck, pastor; junc Whitehall and Peters
Central Block, ws Whitehall, bet Alabama and Hunter
Central Nursery, A Lambert, propr; Fair, se cor Wood
Central Presbyterian Church, Rev J T Leftwich, D D, pastor; ws Washington, bet Hunter and Mitchell
Central R R of Georgia (Atlanta Division), 95 W Mitchell
INFORMATION REFUSED, through ignorance of agt
Chadwick N A, machinist W & A R R
Chaffin J S, policeman, r 95 Walton
Chamberlain George B, U S Int Rev Agt, bds Markham House
Chamberlain Mary L, wid Charles P, r 112 S Pryor
Chamberlain William W, clk W H Green, bds 112 S Pryor
CHAMBERLIN, BOYNTON & CO (E P Chamberlin, C E Boynton and H S Johnson), dry goods, notions, carpets, 66 and 68 Whitehall
Chamberlin Edward P (Chamberlin, Boynton & Co), and councilman 2d Ward, r 310 Washington
Chamberlin E B, librarian Y M L A, r 310 Washington
Chamberlin Martha, col'd, laundress, r 93 S Loyd
Chambers Edward H, tailor, r 186 W Peters
Chambers Priscilla, col'd, cook, r 16 Wells
Chambers William N, wks Ga R R, r 18 Ezzard
Chambliss Solomon, col'd, lab, r 193 Chapel
Chambliss William L, salesman, r Gordon, W E
Champe Thomas C, mer tailor, 20 N Broad, r 33 Stonewall
Chandler David P, conductor A-L Ry, r 253 Decatur
Chandler Early, col'd, blacksmith, 570 Marietta
Chandler John G, major U S A, Chief Q M Dept South, 30 E Wall, bds Kimball House
Chandler Louisa, col'd, laundress, r 82 Mayes al
Chandler Marion, col'd, lab, r 154 Martin
Chandler Nancy Mrs, bds 165 E Hunter

BEST MUSLIN and LINEN SHIRTS, open front or back, Plaited Bosom, made to order for $36 per dozen, at WILSON & CREEKMUR'S, 25 Whitehall.

SPEED, Comfort and Safety secured by taking the M. & C. R.R. First-class Accommodations.

Chandler Thomas, col'd, lab, r 26 Green's Ferry av
CHANDLER THOMAS W, sec and treas Atlanta Rolling Mill Co, r 33 Luckie
Chandler Walton, carpenter, r 19 S Broad
Chaney Isaac, col'd, cook, r 8 W Mitchell
Chaney John C, painter, r 48 W Peters
Chaney Robert D, grocer, 106 Whitehall, r Thompson, cor Castleberry
Chang Quong, laundry, 78 Decatur
Chapel of the Holy Innocents, Rev R C Foute, pastor; Willow, nr North av
Chapin Mary A, teacher Atlanta University
Chapman Allen, col'd, wks Atlanta Rolling Mill Co, r es Tumlin, nr Gallatin
Chapman Bradford, col'd, hackman, r 99 Decatur
Chapman C C, col'd, painter, r es Holland, cor Glenn
Chapman Edmund, col'd, mattress mkr, r State, ne cor Wallace
Chapman Edward B, conductor A & W Pt R R, r 152 S Forsyth
Chapman Edward M (Bobo & Chapman), r 391 Whitehall
Chapman Emma, col'd, laundress, r 97 W Foundry
Chapman Fannie, col'd, laundress, r 64 Magazine
Chapman Frank, col'd, lab, r es Rolling Mill, nr Houston
Chapman F S, with W D Sparks, bds 117 S Pryor
Chapman Jacob, col'd, lab, r es Tumlin, nr Gallatin
Chapman Lottie, col'd, laundress, r 106 Elliott
Chapman Martha Mrs, r ns Dairy, w of McAfee
Chapman William, driver W S Wilson & Bro, r 245 Crew
Chapman W W, r 143 S Pryor
Chappell Harry, col'd, wagonmkr, r 297 Fort
Chase Thomas N, treas Atlanta University
Chastain Jane B, wid P R, r 251 E Hunter
Chastain Thomas A, grocer, 90 Peachtree
Cheap Cash Furniture House (L M Ives and H W Thomas), furniture, etc, 9 Marietta
Cheek Thomas H (Cheek, Whitlock & Co), r Marietta, Ga
Cheek, Whitlock & Co (T H Cheek, M G Whitlock and J R Winters), millers, 26 E Alabama
Cheeves Thomas A, clk, bds 298 W Peters
Cherry A H, col'd, dentist, r rear 30 Peachtree
Cherry S D, clk M C & J F Kiser & Co, bds 10 Wheat
Cheshire Cass D, collector, r 65 Peachtree
CHESHIRE E D, genl ins agt, representing Old Dominion Fire Ins Co of Richmond, and Richmond Fire Ass Co of Va, 56 W Wall, r 14 Loyd

TO SECURE SPEED, Safety and Comfort, buy Tickets via The Kennesaw Route, B. W. WRENN, General Passenger Agent.

Close Connections Made by the M. & C. R. R. with all Lines—North, South, East or West.

BAR IRON Of all kinds, Railroad Iron, etc., at the Atlanta Rolling Mill 492 Marietta.

Chester J S, engineer W & A R R
Chichester T W Mrs, boarding, 40 W Forsyth
Chidwell Addie, col'd, seamstress, r 11 S Collins
CHISOLM ALFRED G, 9 Decatur, r 168 S Pryor
Chisolm Mack, col'd, lab, r Bellwood
Chisolm Rebecca, wid W A, r 168 S Pryor
Chisolm Robert L, clk, bds 61 Marietta
Chisolm Solomon, col'd, lab, r 258 W Hunter
Chisolm Willis P, r 155 Marietta
Chivers Andrew J, r ns Dairy, w of McAfee
Christerphine Frank, policeman, r Kelley, nr Jones
Christian Albert, trav agt, r Alabama, se cor Pryor
Christian Church, Rev J T Hawkins, pastor; ns Hunter, bet Pryor and Floyd
Christian Henry, col'd, lab, bds 204 Mangum
CHRISTIAN INDEX, Rev D E Butler, managing editor; Jas P Harrison & Co, pubrs and proprs; 27 S Broad
Christian John W, wks Ga R R, r 305 E Fair
Christian Millard, col'd, lab, r 37 Church
Christian William C D, wks W & A R R, r Kelley, nr Jones
Christler Mack, col'd, wks Atlanta Rolling Mill
Christopher W T (Christopher & Budden), r 37 S Broad
Christopher & Budden (W T Christopher and E R Budden), lithographers, 37 S Broad
Church Edward, driver, r 82 Rock
Church John B, engineer Elsas, May & Co, r ss Taylor, nr Bell
Church Joseph, engineer Winship & Bro, r 82 Rock
Church Josephine, wid W, r Green's Ferry av, nr Barracks
Church of the Holy Innocents (Episcopal), Rev R C Foute, pastor; es Willow, nr North av
Church of the Immaculate Conception, Rev M T Reilly, pastor; Loyd, se cor Hunter
Church R A, wks Atlanta Rolling Mill
Church Wiley, engineer W & A R R, r 20 Rock
Churchill A R. wks Atlanta Rolling Mill, r 32 Victoria
Churchill James W, wks Atlanta Rolling Mill, r 45 Plum
Churchill John W, wks Atlanta Rolling Mill
Churchill William, carpenter, r Edgewood
CITIZENS BANK OF GEORGIA, W C Morrill, pres; Perino Brown, cashier; 8 S Pryor. (See adv. p. 67.)
City Court, R H Clark, judge; J D Collins, clerk; City Hall
CITY DIRECTORY, A E Sholes, publisher; C W Norwood, compiler. Directories of all principal cities in the United States on file for reference. Office 24 S Broad

PARTLY FINISHED Shirts. open back, 4-ply Bosoms and Cuffs, made to measure for $15 per dozen by WILSON & CREEKMUR.

73 Miles Shorter by the M. & C. R. R. than by any other Route to all points West.

FIRE Is a good servant but a bad master. Take out a Policy with James H. Low & Co., Rooms 5 & 6 Centennial Building, 3½ Whitehall.

City Flouring Mills, Butler & Carroll, proprs; R R, cor Bartow
City Hall, es Washington, bet Hunter and Mitchell
Claggett David, bkkpr, bds 13 E Hunter
Clander Herman, wks Atlanta City Brewery, bds 248 N Collins
Clapp E I, varieties, 27 Whitehall, bds 55 Walton
Clapp L H, with E I Clapp, bds 10 W Mitchell
Claridy Alsey, wid A L, bds 60 Stonewall
Claridy J Olin, binder Constitution, r 60 Stonewall
Clark Abigail Mrs, bds 139 Pulliam
Clark Allen, col'd, lab, r 264 N Calhoun
Clark Alvin B, dep collector U S Int Rev, 41 S Broad, bds 58 Washington
Clark Andrew, collector U S Int Rev, 41 S Broad, r 58 Washington
Clark A, engineer W & A R R
Clark A A, puddler Atlanta Rolling Mill, r 618 Marietta
Clark A B Miss, prin Summer Hill School, r Pulliam, cor Richardson
Clark A W, wks W & A R R
Clark Dade, fireman C R R, bds 57 Elliott
Clark Edward F, U S storekpr, bds Pulliam, cor Richardson
Clark Frank, shoemkr, r 82 S Forsyth
Clark Henry, col'd, wks W & A R R, r 110 Magazine
Clark Henry A, policeman, r 72 E Baker
Clark Henry M, with R J Godfrey, r 19 E Alabama
Clark H T, wks W & A R R, r 10 W Simpson
Clark Isaac, col'd, lab, r Edgewood
Clark Jacob, col'd, lab, r ws Dover, bet Tattnall and Haynes
Clark James, col'd, lab, r rear 130 Houston
Clark Lewis, col'd, driver W S Grisham, r 19 Markham
Clark Lucinda, col'd, laundress, r 51 W Hunter
Clark Mary Miss, dressmkr, 82 S Forsyth
Clark Mary M, wid William, r 150 Whitehall
Clark Martha, col'd, laundress, r 28 Clifford
CLARK RICHARD H, judge City Court, 8 S Broad, r [illegible] E Alabama
Clark Samuel E, ins agt, r 13 E Hunter
Clark Stephen, col'd, lab, r rear 125 Wheat
Clark S E, lieut and R Q M 2d Inf, r McPherson Barracks
Clark Thomas, col'd, lab, r 128 N Butler
Clark Tobias, col'd, carpenter, r 330 Rolling Mill
Clark William, col'd, carpenter, r 209 W [illegible]
Clark William, carriage mkr A T Fisher, r [illegible]
Clark William, col'd, lab, r 59 Horton

FOR FREIGHT Rates to or from [illegible] to R. A. Anderson, [illegible]

445 MILES without change, Chattanooga to Little Rock.

WILLIAM GOODNOW, General Manager Atlanta Rolling Mill Co., invites attention of Contractors to their Catalogue. 492 Marietta.

Clark William F, music teacher, r 169 Ivy
Clark William F, shoemkr, r 65 E Alabama
Clark William L, editor Republican, 27 E Hunter, r 139 Pulliam
Clark Winnie, col'd, cook, r 228 N Calhoun
Clark Z A, engineer W & A R R, r 187 Elliott
Clarke A B, r 74 Whitehall
CLARKE EDWARD Y, lawyer and police commissioner, r 134 McDonough
Clarke Eliza J Mrs, r 215 E Hunter
Clarke Ernest F, clk Garrett & Bro, bds 174 Whitehall
Clarke George V, col'd, porter Daniel & Marsh, r ws Mitchell, cor Maple
Clarke Hiram, fireman W & A R R
Clarke James, r 284 Washington
Clarke John, trav agt, r 338 Whitehall
Clarke John M, lawyer, r 134 McDonough
CLARKE LEWIS H, hats, caps, valises, umbrellas, etc, 6 Whitehall, James Bank Blk, bds Markham House. (See adv. front cover.)
CLARKE MARSHALL J, lawyer, 23 E Alabama, r 284 Washington
Clarke Peter F, bkkpr, bds Adams House
Clarke Robert C (T M Clarke & Co), r 56 Houston
Clarke Temperance, wid A M, r 73 W Foundry
Clarke Thomas M (T M Clarke & Co), r 41 W Mitchell
Clarke T M & Co (T M and R C Clarke, J C Kirkpatrick and J A Fitten), hardware whol and ret, Peachtree, ne cor Line
Clarke William H, real est agt, 9 W Alabama, r 301 Peachtree
Clarke's Hall, 27 Peachtree
Classett Andrew, wks Sou Agrl Wks, r 100 Nelson
Clay Allen, lab, r 223 E Hunter
Clay John M, with Singer Mnfg Co, r Railroad, bet Bartow and Spring
Clay Johnson, lab, bds 223 E Hunter
Clay Sarah, wid Latham, r 9 Mangum
Clay William W, with Singer Mnfg Co, bds Railroad, bet Bartow and Spring
Clay Z, wid William, r 105 Foster
Clayton Amanda, col'd, laundress, r 296 N Calhoun
Clayton Augustin S (Z D Harrison & A S Clayton), r 91 Marietta
Clayton Elizabeth, col'd, laundress, r 296 N Calhoun

OPEN FRONT or Back, partly finished Shirts, Plaited Bosoms, made to order for $18 per dozen, at Wilson & Creekmur's, 25 Whitehall.

To Little Rock from Chattanooga, take the M. & C. R. R.—the best road in the South.

Clayton Fannie, col'd, laundress, [illegible]
Clayton Jennie H Miss, teacher, [illegible] Windsor
Clayton John, col'd, lab, r rear [illegible]
Clayton John W (Clayton & [illegible]
Clayton Junius, col'd, lab, r [illegible]
Clayton Lucy, col'd, laundress, [illegible]
Clayton Richard, col'd, hostler [illegible]
Clayton Richard W, col'd, wks [illegible]
Clayton Sallie, col'd, cook [illegible]
Clayton Smith, clk Court [illegible]
Clayton Thomas A, [illegible]
Clayton William H, supt [illegible]
CLAYTON WILLIAM W, [illegible] Atlanta, r 91 Marietta
CLAYTON & WEBB (J W [illegible]) liquors, 73 Whitehall and [illegible]
Cleaves Mary A, wid T A, r [illegible]
Cleland J D, watchman Ga R R
Clemmons James M, meat market, r [illegible]
Clemmons J Augustus, clk R W [illegible]
Cleveland Lewis C, bds Wells, cor [illegible]
Cleveland Mary, col'd, laundress, r [illegible]
Clifton Lizzie Mad, r 19 S Collins
Clinton George W, butcher, 448 Marietta
Clouts Thomas A, clk, bds 8 W [illegible]
Cloud H C, clk J Keely, bds 10 [illegible]
Cloud Henry, col'd, lab, r 146 N [illegible]
Cloud John, col'd, brickmason, r [illegible]
Clower Charles, tinner Stewart, W[illegible]
Clower Daniel M, rockmason, r 26 [illegible]
Clower Daniel M, Jr, tinner, bds [illegible]
Clower M W Mrs, boarding, r [illegible]
Clower Thomas L, carpenter, r 93 [illegible]
Clower William W, brickmason, r [illegible]
Coachman Maria, col'd, laundress, [illegible]
Coakley Alexander J, fireman A[illegible]
Cobb Adaline, col'd, laundress, r [illegible]
Cobb Charles (Muldoon, Walton & [illegible]
Cobb Erasmus, col'd, barber, r [illegible]
Cobb Jackson, col'd, porter Sou [illegible]
Cocchi David, confectionery, 11[illegible]
Cochran Clifton N, mess Bank [illegible]
Cochran Demetrius A, U S Int [illegible]

FOR ST. LOUIS and Louisville, [illegible] Atlanta daily via Kennesaw Route, [illegible]

MERCHANT BAR IRON, Railroad Iron, Fish Plates, Bolts, Nuts, etc., etc., manufactured by the ATLANTA ROLLING MILL CO., 492 Marietta.

Cochran Elias A, clk, bds 103 Walker
Cochran E H, cotton buyer, r ws Chestnut, nr Foundry
Cochran John R, clk, bds 103 Walker
Cochran Seaborn, col'd, farmer, r 57 Hoge
Cochran Sterling R, buyer J S Oliver & Co, r 103 Walker
Cochran Washington, col'd, lab, r 250 W Hunter
Cochran William A, carpenter, r 169 Jackson
Cody Caroline, col'd, laundress, r rear 127 Wheat
Cody C C, r 265 West Peachtree
Cody Frances, col'd, laundress, r 101 E Hunter
Cody Richard, col'd, lab, r 307 Fraser
Cody William H, with Langston & Crane
Cody W B, fireman Traynham & Co
Coe Charles M, painter, bds 81 N Butler
Coe C C, carpenter, r 368 Peachtree
Coe Dwight A, carpenter, r 368 Peachtree
Coe Lavinia, col'd, laundress, r 53 Cone
Coe William H, physician and sec Board of Health, 20 Decatur, bds 87 N Pryor
Coffin Arthur, clk D C McPhee, r 17 Corput
Cofield Anderson, col'd, farmer, r 78 Humphries
Coggins James H, repairer W U Tel Co, r 11 W Foundry
Coggins John, fireman W & A R R
Cohen Adolph (Mareus & Cohen), r 19 Williams
Cohen A Seixas (W S Turner & Co), r 31 N Pryor
Cohen Edward B, clk, r 26 Pratt
Cohen Eugene, col'd, waiter Markham House
Cohen Jonas L (Cohen & Selig), r 111 E Garnett
Cohen Levi (L Cohen & Co), r 52 Thompson
Cohen L & Co (L Cohen and L Weilman), whol liquors and cigars, 23 E Alabama
Cohen M S, r 31 N Pryor
COHEN & SELIG (J L Cohen and J Selig), clothing and gents' furnishing, 23 Whitehall
Cohran Joseph, printer J P Harrison & Co, r 115 Nelson
Coker Alfred, wks Atlanta City Brewery, r 89 E Harris
Coker Francis M, pres Bank State of Ga, bds 66 Washington
Coker Francis M Jr, bkkpr Bank State of Ga, bds 66 Washington
Coker Frederick, wks Atlanta City Brewery
Colbert Henry, printer Constitution
Colbert John, col'd, drayman, r rear 135 Marietta
Cole Charles, clk Eclectic Dispensary, bds Elliott, ne cor Hunter
Cole David, col'd, lab, r 116 Ellis

FOR SHIRTS, Best Muslin and Linen, shield or square Bosom, open front or back, and satisfactory fit, go to WILSON & CREEKMUR, 25 Whitehall.

OLD RELIABLE M. & C. R. R. Shortest and best, and always as cheap as other Lines.

JAMES H. LOW & CO. Insurance Agents, Rooms 1 & 2 Gate City Bank Building.

Cole Edward J, car inspector W & A R R, r 54 Elliott
Cole F, col'd, steward National Hotel
Cole F G, carpenter W & A R R
Cole George T, dep U S Marshal, r 28 Strong
Cole Hicks col'd, cook, r 22 Terry
Cole Julius, col'd, lab, bds 82 Forrest
Cole Moses (M Cole & Co), r McDonough rd
COLE M & CO (M Cole and C Wallace), nurserymen, florists and seedsmen; nursery, McDonough rd; office, 2 Whitehall. (See adv. opp. title)
Cole William W (J C Palmer & Co), r 184 Mangum
Coleman Albert, col'd, wks W & A R R
Coleman A C, carpenter, r 461 Marietta
Coleman Julius, col'd, waiter Cannon House
Coleman Laura, col'd, laundress, r 90 Gray
Coleman Mary C, wid James, r 29 E Harris
Coleman Mollie, col'd, nurse, r rear County Jail
Coleman Nancy, col'd, r rear 75 McDonough
Coleman Rebecca, col'd, laundress, r 82 Forrest
Coleman Robert, col'd, hostler O H Jones, r 374 Collins
Coleman W H, puddler Atlanta Rolling Mill
Coles Clifford, clk Ga R R, bds 37 Washington
Coles Harrison, col'd, undertaker, 179½ Marietta, r 126 W Baker
Coley Jesse M, wks Atlanta Rolling Mill, r Mayson's Ferry rd, Bellwood
Collier Charles A (Collier & Collier), r 240 Rawson
Collier Frances, col'd, laundress, r es Mangum, nr Rhodes
Collier Guilford, col'd, lab, r rear 128 S Pryor
Collier George W (Berry & Co), r county
Collier Henry L, civil engineer, bds 45 Nelson
Collier Isaac, col'd, cook Markham House
Collier Jane, col'd, cook, r R R, nr Spring
Collier John (Collier & Collier), r 45 Nelson
Collier John W, with Berry & Co, bds 45 Nelson
Collier Leah, col'd, laundress, r 16 Wells
Collier Maribo L, foreman W & A R R, r 21 Mills
Collier Thomas, col'd, lab, r 18 Green's Ferry av
Collier Thomas J, r Gray, nr Johnson
Collier Willis, col'd, driver, r rear 45 Nelson
COLLIER & COLLIER (J and C A Collier), lawyers, 57 Whitehall
Collins Fannie, col'd, laundress, r 99 Decatur
Collins James D, clk Superior and City Courts, r 20 McDonough

THE KENNESAW ROUTE now offers Through PULLMAN CARS, New Orleans to Washington **WITHOUT CHANGE.**

ROUTE to Little Rock without Change via the M. & C. R. R.

ATLANTA ROLLING MILL CO. WILLIAM GOODNOW, General Manager. 492 Marietta.

Collins John R, lab, r 61 Foster
Collins Kate, col'd, cook, r 16 Horton
Collins Mary, col'd, seamstress, r 65 S Forsyth
COLQUITT ALFRED H HON, Governor of Georgia; office State House, r 134 Peachtree
Colquitt Harriet Mrs, teacher Orphans' Free School, r 142 Peachtree
Colquitt William R, r 54 Walton
Colville James E, route agt U S Ry M S
Coman William H, wks J M Smith, bds 33 S Broad
Combs Henry, col'd, barber J Minor, r county
Combs John, col'd, barber M Robinson, r 120 Marietta
Combs Laura, col'd, laundress, r rear 43 W Hunter
Combs Martha, col'd, laundress, r 12 Bradbury
Combs William, lab, r 21 Biggers
Comer Dorcas, col'd, champooer J S Wilson
Compton William W, grocer, r 162 Rawson
Concordia Association, I G Haas, sec; Marietta, se cor Forsyth
Concordia Hall, ss Mitchell, nr Broad
Cone Daniel, col'd, lab, r es Dover, bet Haynes and Tattnall
Cone William B, salesman, bds 55 Windsor
Congleton Robert, col'd, wks Markham House, r rear 10 W Mitchell
Conley Agnes, col'd, cook, r rear 74 N Collins
CONLEY BENJAMIN, postmaster, r West End
Conley C W, clk, r 116 S Forsyth
Conley James C, carpenter Longley & Robinson, r 107 W Baker
Conley John L (Conley & Shumate), bds 147 Marietta
Conley & Shumate (J L Conley and W L Shumate), lawyers, 8½ Marietta
Connally Ann, col'd, laundress, r ns Porter, bet Chapel and High
Connally Building, Whitehall, se cor Alabama
Connally Cicero W, clk H Franklin, bds 116 S Forsyth
Connally Elijah L, physician, 26 Whitehall, r 87 E Alabama
Connally John, wks Oakland Cemetery, r 16 S Moore
Connally Sarah, col'd, laundress, r ns Porter, bet Chapel and High
Connell James E, grocer, 22 Rhodes, r 204 Haynes
Connolly Arthur, grocer, 131 E Hunter
Connolly Arthur B, captain police, bds 241 E Hunter
Connolly Eliza, wid John, r 241 E Hunter
Connolly Henry T, clk P Lynch, bds 241 E Hunter
Connolly John F, clk J J Falvey, bds 241 E Hunter
Connolly John M, guard chain gang, r 53 Chapel
Connolly John T, clk A Connolly, bds 131 E Hunter

WILSON & CREEKMUR make Fancy Linen, Percale, Zephyr and Creton Shirts, Undershirts and Drawers, at reasonable rates, 25 Whitehall st.

Memphis & Charleston R.R. J. R. Ogden, Gen'l Pass. & Ticket Ag't, Memphis, Tenn.

INSURE In the Companies Represented by JAMES H. LOW & CO., 3½ Whitehall. ☞ ALL FIRST-CLASS.

Connolly Oliver, col'd, butcher A A Shields
Connor Mary, wid Edward, r 69 Thurmond
Connor Michael, student, bds 39 N Pryor
Connor Michael J (Ryan & Connor), bds 39 N Pryor
Conselyea Alexander, wks Cotton Factory, r 5 Magazine
CONSTITUTION PUBLISHING CO, Albert Howell, pres; W A Hemphill, bus manager; 34 S Broad. (See adv. p. 77.)
CONSTITUTION, THE DAILY, W A Hemphill, bus manager; 34 S Broad. (See adv. p. 77.)
CONVENT OF THE IMMACULATE CONCEPTION, conducted by the Sisters of Mercy; es Loyd, bet Hunter and Mitchell. (See adv. p. 66.)
Conway John J, clk, bds 57½ Whitehall
Conwell Edward, wks W & A R R, bds 62 N Calhoun
Conyers Joseph T, col'd, plasterer, r Foundry, sw cor Haynes
Conyers Louisa, col'd, laundress, r rear 139 Walker
Conyers Murphy, col'd, shoemkr S Jackson, r 59 Hilliard
Conyers Peter, col'd, lab, bds Foundry, sw cor Haynes
Cook Anna, wid John, r 40 Stonewall
Cook Arthur, col'd, lab, r 20 Randolph
Cook Benjamin, col'd, lab, r 46 Ivy
Cook David A, station kpr, r es Haney, nr Ga R R
Cook David R, wks Atlanta Rolling Mill Co, r 45 Victoria
Cook Edward, col'd, waiter National Hotel
Cook Ellison R, clk, r 214 S Pryor
Cook Esther M Miss, bds Anderson, cor Grant
Cook George W D (Cook & Stewart), r 20 Spring
Cook G W, grocer, 234 Decatur
Cook Hannah Mrs, bds Anderson, cor Grant
Cook H C, capt Co E 2d Inf, r McPherson Barracks
Cook Issachar J, constable 18 Whitehall, r 144 Nelson
Cook John, tailor, r 141 Ira
Cook John E (Cook & Logan), r 125 Thompson
Cook Joseph M, wks Brown & Ryan
Cook Julius L, clk, bds 110 S Forsyth
Cook J S, wks Ga R R
Cook Lewis, grocer, and marshal West End, r Gordon, W E
Cook Nathan B, with S C Hitchcock, bds 311 Houston
Cook Virgil C, physician, bds Anderson, cor Grant
Cook W F Rev, presiding elder M E Church, (South); r 214 S Pryor
Cook & Logan (J E Cook and F R Logan), com mers, 68 E Alabama

FOR INFORMATION as to Passage Rates, Time Cards, etc., to North, East and West, apply to B. W. WRENN, Gen'l Pass. Agent, Atlanta, Ga.

LEIGHTON'S ELEGANT SLEEPING COACHES on all Night Trains via M. & C. R. R.

Superior Iron Rails Manufactured by Atlanta Rolling Mill Co. Wm. Goodnow, Gen'l Manager, 492 Marietta.

COOK & STEWART (G W D Cook and F S Stewart), doors, sash and blinds, W & A R R, cor Foundry
COOKE JOHN H Dr, druggist, r 123 Decatur
Cooke J R, clk Furchgott, Benedict & Co, bds 93 W Peters
Cooledge F J, with Duck & Co, r Norcross, Ga
Cooley S Miss, teacher Atlanta University
Cooper A Judson, grocer, 71 Chapel, r ss Stonewall, bet Bailey and Chapel
Cooper A R Miss, sec Eclectic Dispensary, bds 391 Mangum
Cooper Charles, helper Atlanta Rolling Mill Co
Cooper George A, trader, r ss Mayson's Ferry rd, Bellwood
Cooper Henry, col'd, lunch rooms, rear 56 Decatur, r 32 Markham
Cooper John T, clk Court of Ordinary, r 50 W & A R R
Cooper Mary Mrs, dressmkr, 100 Whitehall
Cooper Timothy, col'd, lab, r 7 George
Cooper U L Mrs, r 93 S Broad
Cooper William, col'd, lab, r 224 N Calhoun
Copeland Willis, col'd, carpenter, r 7 W Peters
Copp W C Rev, bds 79 S Pryor
Coppage Frank, puddler Atlanta Rolling Mill Co, r 426 Marietta
Coppage James L, wks Atlanta Rolling Mill Co, r Marietta, nr Rolling Mill
Corbally John A, carpenter, r 71 W Harris
Corbett John, col'd, driver P & G T Dodd & Co
Corley John H, machinist Winship & Bro, r es Randolph, nr Houston
Corley S T, conductor W & A R R, r Decatur, Ga
Cornett Pinckney, shoemkr, r ss Church, e of Spring
Cornwell E, watchman W & A R R
Corput Gustave, architect, bds Lee, sw cor Gordon, W E
Corput G J, wid John, r Lee, sw cor Gordon, W E
Corput Maxwell V D, architect, r Lee, sw cor Gordon, W E
Corrigan John, messenger Sou Ex Co, bds 97 S Loyd
Corrigan Joseph M, clk W S Grisham, bds 97 S Loyd
Corrigan Michael, stonemason, r 97 S Loyd
Corrigan Thomas F, clk, bds 97 S Loyd
Corrigan William, clk J W Stokes, bds 97 S Loyd
Corsey William, col'd, lab, r ws Vine, nr Foundry
Cosbey Lizzie E Mrs, with Wilson & Creekmur, r 36 S Butler
Costan C L, tinner Stewart, Wood & Fain, r 111 Luckie
Coster J W, tailor, r 189 Marietta
Cothran Coleman, col'd, drayman, r ss Wells, bet Humphries and Holland

FOR SATISFACTION in finished work and low prices, go to **WILSON & CREEKMUR**, the Shirt Makers, 25 Whitehall.

DON'T BE DECEIVED! But see that your Tickets read "Via M. & C. R. R."

ARE YOU INSURED? Call on JAMES H. LOW & CO., Rooms 5 and 6 Centennial Building.

Cothran John, r 397 Mangum
Cotter Robert O, bkkpr Burke & Hancock, bds 72 Marietta
Cottingham Henry M, genl frt agt A-L Ry, r ss Richardson, bet Pryor and Formwalt
Cotton Emily, col'd, laundress, r rear 179 E Fair
Cotton Jonn W, grocer, 128 S Forsyth, r ws Hood, nr Whitehall
Cotton Sarah J, wid Bryant, r 107 Ellis
Coulter Fred F, express agt, r 49 Crew
County Jail, G Whit Anderson jailor; 38 Fraser
Court House, es Washington, bet Hunter and Mitchell
Courtney John C, bkkpr W & A R R, r 16 Markham
Covington James W, ins agt, r ns Clarke, bet Washington and Pulliam
Covington John W, clk J S Raine, bds ns Clarke, bet Washington and Pulliam
Cowart John W, watchman, r 267 Jones
Cowart Lela Miss, teacher Ivy St School, r 289 Peachtree
Cowey Robert, col'd, cook, r 74 Houston
Cox Elkanah, col'd, lab, r 7 Wells
Cox Henry T (H T Cox & Co), r Louisville, Tenn
Cox, Hill & Thompson (W B Cox, W R Hill and Joseph Thompson Jr), distillers and whol liquors, 29 Peachtree
Cox H T & Co (H T and N H Cox), produce com mers, 9 S Forsyth
Cox Jackson L (Cox & Archer) r 153 Walton
COX JAMES E, claim agt W & A R R, r 97 Thompson
Cox John, col'd, grocer, r 260 Jones
Cox John W, boots and shoes, 37 Peachtree, r 24 Wheat
Cox Nathan F, clk Tax Collector, bds 15 Mitchell
Cox Nathaniel H (H T Cox & Co), r 28 W Foundry
Cox Robert B, butcher, r 269 W Peters
Cox Wesley, col'd, grocer, ns Tattnall, cor Mitchell
Cox William, lab, r 88 W & A R R
Cox William B (Cox, Hill & Thompson, and E A Robertson & Co), r 201 Ivy
Cox William P (G McGinly & Co), r Kimball House
Cox & Archer (J L Cox and A J Archer), dry goods, 24 Marietta
Coyen James, farmer, r 131 E Harris
Cozart A M, wid H W, r 49 W Peters
Craddock Douglas, col'd, shoemkr, 435 Marietta, r 144 Gray
Craddock William E, col'd, shoemkr, bds 144 Gray
Craft Henry T, clk, bds 55 S Forsyth
Craig Andrew C, reel driver Hose Co No 4, r 47 E Simpson
Craig Arthur, col'd, lab, r 93 Willow

THROUGH CARS leave Atlanta daily for Texarkana. The line via Chattanooga and Little Rock is the **Only All Rail Line** to Texas.

PASSENGERS go West with fewer changes via M. & C. R. R. than by any other Route.

FOUNDRY CASTINGS, Etc., at the ATLANTA ROLLING MILL, 402 Marietta. WILLIAM GOODNOW, Gen'l Manager.

Craig Grace, col'd, cook, r 74 Gilmer
Craig James, machinist W & A R R, r 140 S Pryor
Craig M A, wid H L W, r 140 Luckie
Craig William R, machinist W & A R R
Craige E H (Craige & Co), r New York
Craige & Co (E H Craige and W T Wilson), Domestic Sewing Machines, 31 Peachtree
Crandall J R, tanner, r Williams. sw cor Alexander
Crane Benjamin E (Langston & Crane), and pres Chamber Commerce, r 25 Collins
Crane, Boylston & Co (J R Boylston, A Z Demarest and H Boylston), whol dry goods, 6 S Pryor
Crane Charles A, with Langston & Crane, r 46 E Alabama
Crankshaw Charles W, bds 111 Nelson
Crankshaw Hamilton, lumber, r 111 Nelson
Cravath E M Rev, trustee Atlanta University, r New York
Crawford Abel W, bds National Hotel
Crawford Ann C, wid N M, r 369 Houston
Crawford C P, lawyer, 21 Marietta
Crawford Franklin A, delivery clk W & A R R, r 37 Nelson
Crawford George, col'd, lab, r 292 Wheat
Crawford G G Dr, office 5 E Alabama, r Wilkinson Co
Crawford Harriet, col'd, dressmkr, r 12 Chapel
Crawford John, clk J Keely, r 25 Formwalt
Crawford Lewis G, r 363 Houston
Crawford Rachel, col'd, laundress, r 38 S Bell
Crawford Robert, r 340 Haynes
Crawford Van B, clk Fuller & Doolittle, r 164 Mangum
Creece Jacob, butcher, r Lawton, W E
CREEKMUR CHARLES J (Wilson & Creekmur), bds National Hotel. (See adv. p. 64.)
Crenshaw Charles B, bkkpr Singer Mnfr Co, r 12 Rhodes
Crenshaw James L, collector C C Hammock
Crenshaw William (Holland & Crenshaw), r 24 Whitehall
Crew Benjamin B (Phillips & Crew and Phillips, Crew & Freyer), r 33 W Harris
Crew St School, John Isham, prin; 119 Crew
Crew William, fireman W & A R R
Crews John, puddler Atlanta Rolling Mill Co
Crews Matilda, col'd, laundress, r 83 Spring
Crichton John P Dr (Crichton, Kennedy & Co), r 133 Collins
CRICHTON, KENNEDY & CO (J P Crichton, H P Kennedy and Thomas P Crichton), whol and ret cigars and tobacco, 49 Whitehall

CUSTOM MADE SHIRTS, finished and partly finished, from $15 to $86 per doz., at WILSON & CREEKMUR'S, 25 Whitehall.

TO MEMPHIS from Chattanooga, take the M. & C. R. R.—the best road in the South.

FIRST CLASS Companies ONLY Represented by JAMES H. LOW & CO., Insurance Agents, 3 1-2 Whitehall.

Crichton Thomas P (Crichton, Kennedy & Co), bds 133 Collins
Crim James A, watchman Longley & Robinson, r 101 N Calhoun
Crim William M, watchman W & A R R, r 64 Young
Crisler Mack, col'd, lab, r Marietta rd, nr W & A R R
Crissenberry Andrew, col'd, lab, bds 402 Mangum
Crockett Amos, col'd, lab, r 49 Robbins
Crockett Berry, col'd, lab, r 151 Irwin
Crockett Sarah, col'd, cook, r Edgewood
Croft George W, brickmason, r 263 W Peters
Croft William, col'd, lab, r es Randolph, nr limits
Crogman William H, col'd, teacher, bds 377 Whitehall
Cromley Catharine Mrs, grocer, 264 Marietta
Crookshanks William M, with Howard, Wood & Co, r 276 Rawson
Crosby Isaac, pattern mkr, r 55 Ga R R
Crosier George, col'd, lab, r rear 22 Spring
Cross Edwin E, carpenter, r 62 Gilmer
Cross Joseph, col'd, porter Simons & Lee
Crouch James M, carpenter W & A R R, r 5 Chapel
Crouch M E, harness mkr, r 5 Chapel
Crouch William T, carpenter J C Peck & Co
Crow Goorge W, painter, r Alabama, se cor Pryor
Crow Joseph, col'd, lab, r rear County Jail
Crow Stephen Y, cooper, r 123 Ga R R
Crozier James N, engineer W & A R R
Crumby Jeremiah, col'd, lab, r Peeples, cor Spring, W E
Crumley Catharine Mrs, grocer, 264 Marietta
Crumley Daniel, wks Winship & Bro, r 320 Marietta
Crumley William M, Jr, clk, r 105 Walton
Cruse John S, lab, bds ns Mayson's Ferry rd, Bellwood
Cruse William B, lab, r ns Mayson's Ferry rd, Bellwood
Crusselle James A, blacksmith, 1 Peachtree rd
Crusselle Thomas A, mason, r 143 North av
Crusselle Thomas G W, grocer, 1 Peachtree rd
Crusen Frank, clk J Warlick & Sons, bds 63 Peachtree
Crutchfield King D, col'd, carpenter, r 271 N Calhoun
CULBERSON AUGUSTUS B, lawyer, 61 E Alabama, r W E
Culberson Gerald H, dep clk Superior Court, r W E
Culberson Isaac, col'd, porter G S Prior
Culberson James H, carpenter, r Irwin, sw cor Gordon, W E
Culberson John C, clk, r Gordon, sw cor Lee, W E
Culberson Ovid I, grocer, Gordon, sw cor Lee, r Gordon, se cor Garnett, W E

PULLMAN PALACE CARS leave Atlanta daily for Washington by the KENNESAW ROUTE—Dalton, Bristol and Lynchburg.

THE M. & C. R. R. is thoroughly equipped and FIRST-CLASS in every respect.

RAILS, SPIKES, Fish Plates, Nuts, etc., manufactured by the ATLANTA ROLLING MILL CO. 492 Marietta.

Culberson William C, carpenter, bds Irwin, sw cor Gordon, W E
Cullum Michael, lab, r 221 Martin
Cullum James C, bds Kimball House
Culpepper Daniel, col'd, lab, r 33 Rawson
Culpepper Isaiah, col'd, lab, r 102 Fraser
Culpepper Jesse W, with G W Adair, r 39 W Harris
Cummings Fred, barkpr J Broad, r 76 S Broad
Cummings James E, painter, r 7 Jones
Cummings Mary, col'd, laundress, r 32 R R
Cummings Mary, wid James, r 54 Mills
Cummings W B, binder J P Harrison & Co, r 7 Jones
Cundell Joseph, bkkpr, bds Cannon House
Cuneo Louis, confectioner, 8 E Wall
Cunningham Alexander T, cotton buyer, Alabama, nw cor Forsyth, r 172 McDonough
Cunningham Augustus H, printer J P Harrison & Co, r 23 Orme
Cunningham Frank, col'd, drayman A C & B F Wyly, r 95 Terry
Cunningham George, porter Tommey, Stewart & Beck, r 42 Cooper
CUNNINGHAM JOHN D, lawyer, 5 Kimball House, r Ashby, W E
Cunningham Marion, col'd, lab, r ns Cox, nr Fort
Cunningham Nelson, col'd, wks C R R
Cunningham William A, painter, r 43 Bush
Cunningham William H, printer, r 17 Tattnall
Cunningham Wilson, col'd, lab, r ws Hilliard, nr Harris
Curbow D Newton, carpenter J C Peck & Co, r 25 Magazine
Cureton Charles, col'd, lab, r rear 254 N Calhoun
Cureton David, col'd, porter Stewart, Wood & Fain
Cureton Isaac, col'd, wks Hunnicutt & Bellingraths
Cureton William, col'd, porter Stewart, Wood & Fain, r rear 144 Alexander
Curlee Martha L, wid T J, r 176 Marietta
Curran John M, harness mkr D Morgan, r Haines, cor Hunter
Currier Charles E, bkkpr, r 174 Ivy
Curry Amanda, col'd, laundress, r rear 22 Luckie
Curry Hardy, col'd, grocer, 164 Fraser
Curry Jane, wid John, r Chapel, nr Barracks
Curry Jefferson, col'd, wks J J Williams & Co, r 110 Ellis
Curry John, col'd, wks A-L Ry, r 246 E Fair
Curry Kate, col'd, cook, bds 37 Richmond
Curry Moses, col'd, lab, r 37 Richmond

FINE ALL LINEN Shirts made to order at $48 per dozen and upwards, at WILSON & CREEKMUR'S, 25 Whitehall.

NO OMNIBUS Transfer at Memphis going West via the M. & C. R. R.

Be Wise! Insure in the Companies represented by JAMES H. LOW & Co., 3 1-2 Whitehall.

Curry Patrick, col'd, drayman J J Williams & Co
Curtis Benjamin F, grocer, 287 W Peters, r 123 Walker
Curtis Charles E, clk, bds 74 N Pryor
Curtis J A (Curtis & Smith), r 85 Peachtree
Curtis Mary E Mrs, dressmkr, 74 N Pryor
Curtis & Smith (J A Curtis and F C Smith), carriage mnfrs, 85 Peachtree
Cushenberry A, col'd, wks Atlanta Rolling Mill Co
Custom House, Marietta, nw cor Forsyth
Cyrus Warren, col'd, porter W A Bedell, r 300 W Mitchell

DOMESTIC BLISS Is often destroyed because a home is not what it should be. No housekeeper can be expected to keep a home neat when the walls are constantly crumbling away, as is the case with bad plastering.

In building a home secure a competent man to do the work, and all will be well.

JAMES G. THROWER,
—CONTRACTOR FOR—
Plain and Ornamental Plastering.
Warrants all his work. P. O. Box 103.

DABBS JAMES, col'd, shoemkr, 263 W Mitchell
Dabney Frank M, clk A-L Ry, bds 104 E Peters
Dabney John F, clk, bds 104 E Peters
Dabney John W, with T J Dabney, bds 72 Wheat
DABNEY TYRE J, whol grocer, 57 and 59 Peachtree, r 98 N Collins
Dabney William, col'd, lab, r 22 Clifford
Dabney W A Rev, pastor Hunter St Church, r 57 Bell
Dabney William H, lawyer, r 104 E Peters
Dabney W J, Ga State Lottery, bds Markham House
Dade Coal Company, Joseph E Brown, pres; C T Watson, sec and treas; office, W & A R R building
Daggett A S, capt Co H, 2d Inf, r McPherson Barracks
Dallas George J (W B Lowe & Co), and councilman Second Ward, r 44 Jones
Dalton William, wks L Lieberman, bds 55 S Forsyth
Daly Catharine, wid Martin, r 35 Castleberry
Daly John, clk J Keely, bds 35 Castleberry
Daly Patrick, engineer W & A R R, r 40 Castleberry
Daly William, clk Hdqrs Dept of the South
Dameron John D, with H Hirsch, bds 29 Mechanic
Daniel Benjamin A, clk Cox & Archer, bds 97 Luckie
Daniel Catherine, wid Jackson, r 41 Jones
Daniel G, col'd, wks W & A R R shop, r Jackson, nr Harris

EXCURSION TICKETS To the Virginia Springs and Northern Resorts via the Kennesaw Route

ALWAYS AHEAD! The M. & C. R. R. has no superior in the South.

SPEED, Comfort and Safety secured by taking the M. & C. R. R. First-class Accommodations.

Light and Heavy Rails with Fastenings made by Atlanta Rolling Mill Co. 492 Marietta.

Daniel Griffin, col'd, lab, r 160 Fillmore
Daniel Isham C, clk G W Price, bds 54 Walnut
Daniel James, col'd, lab, bds 275 Decatur
Daniel James C, with G W Price, r 47 Houston
Daniel John B (Daniel & Marsh), r 36 Forrest
Daniel John H, wks Pellegrini & Castleberry, r 139 W Fair
Daniel John P, wks C R R, r 97 Luckie
Daniel Larkin, col'd, lab, r 5 Pulliam
Daniel Lucinda, col'd, laundress, r 56 Gate City
Daniel Mary, col'd, laundress, r 103 Rhodes
Daniel Oliver, col'd, lab, r 127 McDaniel
Daniel Rebecca, wid William, r 186 Marietta
Daniel Wesley, col'd, lab, r 275 Decatur
Daniel W C, farmer, r 221 Haynes
DANIEL & MARSH (J B Daniel and E W Marsh, Jr), whol and ret drugs and medicines, 13 Decatur
Daniels Horace A (Daniels & Reinhardt), r 16 Connally
Daniels Robert, col'd, lab, r W E
Daniels Royal G, with S E Morris, r Walker, cor Larkin
Daniels William W, bkkpr, r 54 Davis
Daniels & Reinhardt (H A Daniels and E W Reinhardt), sign painters, 5 N Broad
Dann Benedict L, cigars and tobacco, 1 Peachtree, r 55 W Garnett
Dansville Turner, col'd, drayman, r rear 75 Formwalt
Darby George, col'd, lab, r es S Pryor, nr limits
Darby Thaddeus, col'd, driver, r es S Pryor, nr limits
Darden E B, contractor, r 167 E Simpson
Darden Wesley, col'd, drayman, r 110 Fair
Darnell Sion A, lawyer and special comm'r of claims, room 2, 20 Decatur, r 153 W Mitchell
DASHIELL RUDOLPHUS S (R S Dashiell & Co), r 168 S Pryor
DASHIELL R S & CO (R S Dashiell and Rufus A Varnedoe), genl life and fire ins agts, 27½ Whitehall. (See adv. opp. title.)
Daugherty Rhoda A Mrs, boarding, R R, bet Bartow and Spring
DAUGHERTY, see also DOUGHERTY
Davenport Jesse, col'd, lab, r 153 N Butler
Davenport Joseph P, bkkpr M Wellhouse
Davenport William, col'd, lab, r rear 38 W Peters
Davidson Elias, col'd, wks A & W Pt R R, bds 444 E Fair
Davidson E A, printer Constitution, bds 43½ Whitehall
Davidson Harriet, col'd, cook, r 444 E Fair

BEST MUSLIN and LINEN SHIRTS, open front or back, Plaited Bosom, made to-order for $36 per dozen, at WILSON & CREEKMUR'S, 25 Whitehall.

FAIR RATES Charged and Fair Settlements made by JAMES H. LOW & CO., 31-2 Whitehall.

Davis Abraham, col'd, lab, r 172 Ellis
Davis Anderson, col'd, wks Atlanta Machine Works, r 186 N Butler
Davis Andrew, col'd, wks W D Hutchins
Davis Andrew W, grain broker, r 35 Larkin
Davis Annie, col'd, laundress, r 43 Gullatt
Davis Anthony, col'd, barber, r 25 Windsor
Davis Anthony, col'd, lab, r 124 E Cain
Davis A W, bkkpr J C Davis, bds 151 Peachtree
Davis Benjamin J, r 64 Fairlie
Davis Cato, col'd, wks Atlanta Rolling Mill, r 186 N Butler
Davis Christopher C, cotton buyer, r 27 Tattnall
Davis Daniel, col'd, wks W & A R R, r 242 Wheat
Davis Edward, col'd, waiter Wilson House
Davis Elijah, col'd, lab, r 20 Pettis
Davis Francis M, miller, bds 65 W Mitchell
Davis George, col'd, lab, r rear 64 Cone
Davis George, lightning rods, bds 61 Cone
Davis Georgia, wid Lorenzo, r 10 Bailey
Davis Hannah, col'd cook, r ns Ellis, nr Butler
Davis Henry, col'd, lab, r 65 Haynes
Davis Henry, col'd, lab, r rear 193 E Cain
Davis Henry, col'd, lab, bds 172 Ellis
Davis Henry, col'd, wks O A Smith, r Bellwood
Davis H L, col'd, shoemkr, 232 Decatur, r es Collins, nr Decatur
Davis Jackson, col'd, lab, r 465 Whitehall
Davis James, col'd, blacksmith, r 103 Rhodes
Davis James, col'd, cook, r ns Ellis, nr Calhoun
Davis James, col'd, wks Ga R R, r 179 E Baker
Davis James, wks gas works, r 10 Bailey
Davis James, wks Hunnicutt & Bellingraths
DAVIS JAMES C, propr Empire Mills, R R, bet Foundry and Cain, r 151 Peachtree
Davis Jane, col'd, cook, r Connally, nr limits
Davis Jerry, col'd, lab, r 333 Jones
Davis John, col'd, lab, r 175 Rawson
Davis John, col'd, lab, r ws Randolph, nr Irwin
Davis John (Porter & Davis), r 219 Marietta
Davis Jones S, supt Atlanta Cotton Factory Co, r 85 Luckie
Davis Joseph H, butcher, 12 S Broad, r 10 Bartow
Davis J J, tailor M & J Hirsch, r es Ponder's av, nr 4th
Davis J S, grocer, 136 Houston
Davis Larkin L, r 82 S Forsyth
Davis Lewis, col'd, lab, r 220 Jones

TO SECURE SPEED, Safety and Comfort, buy Tickets via The Kennesaw Route, B. W. WRENN, General Passenger Agent.

Close Connections Made by the M. & C. R. R. with all Lines—North, South, East or West.

BAR IRON Of all kinds, Railroad Iron, etc., at the Atlanta Rolling Mill 492 Marietta.

Davis Louisa, cook, r 114 Magazine
Davis Lucius, col'd, lab, r 95 E Fair
Davis Lucy, wid James, r 40 Powers
Davis Malinda, col'd, laundress, r 317 W Mitchell
Davis Mollie, col'd, seamstress, r 181 S Forsyth
Davis M, brick mason, bds Anderson, nr Grant
Davis M E, wid A J, r 29 Hilliard
Davis Nora, col'd, seamstress, r 43 Line
Davis Orrin, col'd, blacksmith, r 103 Rhodes
Davis Robert P, clk, bds 110 S Forsyth
Davis Samuel, col'd, lab, r rear County Jail
Davis Simon, col'd, lab, r ss Cox, nr Fort
Davis Stephen H, saddler, 30 Peachtree, r 145 Decatur
Davis Thomas, tinner Hunnicutt & Bellingraths, r 135 Houston
Davis Warren, col'd, lab, r 86 Hoge
Davis Washington, col'd, driver J R Wylie & Co
Davis William, hackman, r 263 W Mitchell
Davis William, col'd, lab, r Foster, sw cor Fort
Davis William, col'd, lab, r ns Richardson, bet Pryor and Windsor
Davis Willis, col'd, lab, r 131 Magazine
Davison Thomas A, trav agt, r 185 Whitehall
Dawkins Rhoda, col'd, seamstress, r 42 W Humphries
Dawson Dennis, col'd, lab, r W E
Dawson James H, with Moore, Marsh & Co, r 24 Collins
Dawson Jeremiah, col'd, lab, r es Mangum, nr Rhodes
Dawson Joseph, col'd, lab, r 66 Fuller's row
Dawson M, clk W & A R R, r 191 W Mitchell
Dawson Reuben J, r 24 Collins
Day David H, with S W Day, r 105 Gullatt
Day Edwin F, meats and vegetables, 55 W Peters, r 84 Gullatt
Day John, route agt U S Ry M S
DAY SAMUEL W, oysters, fish and game, James' Bank Blk, front R R, r 132 Gullatt
Day Susan, wid William, r 116 W Hunter
Day W E, col'd, shoemkr, bds 40 Richmond
Dean Elbert, lab, r 42 Jones
Dean Elijah, col'd, wks A & W Pt R R, r rear 108 Peachtree
Dean Fillmore, col'd, drayman J C Carter, r 158 Richardson
Dean George, col'd, lab, r 27 Moseley
Dean Jesse P (L Dean & Son), r 21 Jones
Dean John P, wks A-L Ry, r ns Newton, nr Mangum
Dean Lemuel (L Dean & Son), 348 Marietta
Dean L & Son (L & J P Dean), grocers, 356 Marietta

PARTLY FINISHED Shirts, open back, 4-ply Bosoms and Cuffs, made to measure for $15 per dozen by WILSON & CREEKMUR.

73 Miles Shorter by the M. & C. R. R. than by any other Route to all points West

FIRE Is a good servant but a bad master. Take out a Policy with James H. Low & Co., Rooms 5 & 6 Centennial Building, 82 Whitehall.

Dean Millard, fireman W & A R R, r 46 Jones
Dean William D, bkkpr E S Gay, bds Kimball House
Deardan Andrew J, brickmason, r 89 Terry
Deas William A, patternmkr A-L Ry, r 85 Hill
Deas W E, bkkpr, r 85 Hill
Decatur Isaac, col'd, shoemkr, r 238 W Mitchell
Decatur Thomas, col'd, lab, r Chapel, nr Barracks
Deckner James, carpenter H P Safford, r county
Decosta Adaline, col'd, laundress, r 108 Fraser
Dedrick August, foreman Burke & Hancock, r 113 E Harris
Deems Charles, clk, bds 61 Larkin
DeFoor James A, grocer, 137 W Peters, r 71 Walker
Dege John H, shoemkr M Gaines, r 145 North av
DeGive Laurent, propr DeGive's Opera House, 35 Marietta, r 35 Irwin
DeGive's Opera House, Marietta, ne cor Forsyth
deGraffenried A R, wid S, r 111 E Mitchell
deGraffenried Marshall, lawyer, room 3, 20 Decatur, r 182 Luckie
Deihl Albert H, machinist W & A R R, r 18 Spring
Deihl George A, machinist W & A R R, bds 18 Spring
Deihl John, machinist W & A R R, bds 18 Spring
Deihl Joseph, printer Sunny South, bds 18 Spring
Delaroche Lavinia Miss, with Hunt, Rankin & Lamar
Delbridge Allen J, col'd, shoemkr, 6 Whitehall, r 33 Valentine
DeLay Mary C, wid H R, r 259 Marietta
Delea Robert L, book agt, r 231 Ivy
Delkin Bertha Miss, with F E Block
Delleshaw Caroline, wid Edward, r 212 E Fair
Delleshaw D Cicero, harness mkr S H Davis, bds 212 E Fair
Delmotta Adolphus A Rev, col'd, r 107 Chapel
Delpey Emily, wid Amos, r Terry, bet Jones and Fair
Demarest Albert Z (Crane, Boylston & Co), r New York
Demarest D, architect and builder, r ns Marietta, nr Ponder's av
Demarest Lewis, col'd, carpenter, r 194 Richardson
Demmon Frank, shoemkr, bds 106 W Mitchell
Demsey C A, lieut 2d Inf, r McPherson Barracks
Denham John, grocer, 265 W Peters
Denham Robert W T, carpenter, r 241 W Fair
Denk August, bkkpr Elsas, May & Co, bds 184 S Pryor
Dennis Green, col'd, carpenter, r 130 Wheat
Dennis James W, grocer, junc Mayson's Ferry rd and W & A R R, Bellwood
Dennis Monroe J, brickmason, r 97 Thompson

FOR FREIGHT Rates to or from North, East or West, apply to R. A. Anderson, General Freight Agent.

445 MILES without change, Chattanooga to Little Rock, via the M. & C. R. R.

WILLIAM GOODNOW, General Manager Atlanta Rolling Mill Co., invites attention of Contractors to their Catalogue. 492 Marietta.

Dennis Polly, col'd, cook, r 176 Fort
Dent John W, col'd, barkpr, r 5 Ivy
Dent Samuel, col'd, porter Markham House
Dent William, clk Chamberlin, Boynton & Co, bds 112 S Pryor
Denwood Susan, col'd, cook r rear 74 N Collins
Derby Jacob B, with G H Miller & Co, bds Markham House
DeSaulles Lewis, fancy goods and notions, 29 Whitehall, r 7 Peachtree
DeSaussure Charles A, ins agt, 6 Whitehall, r 179 Washington
Dettre George B, bds 104 McDonough
DeTaum L W, painter, r 155 Haynes
Devere Charles, r rear 135 Walker
Devine George, col'd, wks J J Tolbert
Devine Thomas, col'd, lab, r 225 Jones
Dewald George A, clk H Castleman, bds 273 Whitehall
Dewald Solomon, com mer, r 273 Whitehall
Dewberry Benjamin F, fireman A & W Pt R R
Dewberry Doc, carpenter, r 138 Davis
Dexter Amory, cotton buyer, 44 E Alabama, bds 39 W Harris
Dezell Mary Mrs, seamstress, r 52 Johnson
Dickart W S, engineer W & A R R
Dickerson John, col'd, lab, r 33 Moseley
Dickey A E Mrs, dressmkr, r 208 Whitehall
Dickey James L, clk W & A R R, r 57 Forrest
Dickey Robert E, printer Sunny South, r 208 Whitehall
Dickinson Benjamin, col'd, carpenter, r 47 Richmond
Dickinson David W, plasterer, r 51 Ivy
Dickinson John, clk Sparks & Tye, bds 24 Church
Dickson Asbury, col'd, lab, r 88 Elliott
Dickson Harriet, col'd, laundress, r 90 Larkin
Dickson Henry, col'd, driver W S Wilson & Bro
DICKSON HENRY H, book and job printer, 32 S Broad, r 5 Castleberry
Dickson James, col'd, lab, r 88 Elliott
Dickson James M, pressman H H Dickson, bds 23 Castleberry
Dickson Jasper, col'd, lab, r Chestnut, cor Beckwith
Dickson Lottie, col'd, laundress, r 60 Williams
Dickson Lucinda, col'd, laundress, r 31 Green's Ferry av
Dickson Mallory T, clk, bds Cannon House
Dickson Margaret, col'd, cook, r 7 W Peters
Dickson Mollie, wid Robert, r 69 Hilliard
Dickson Robert, col'd, wks B H Broomhead, r county
Dickson Tazewell T, bkkpr J C Carter, r 222 S Pryor

OPEN FRONT or Back, partly finished Shirts, Plaited Bosoms, made to order for $18 per dozen, at Wilson & Creekmur's, 25 Whitehall.

To Little Rock from Chattanooga, take the L. & C. R. R.—the best road in the South.

All Companies Represented by James M. Low & Co., 3 1-2 Whitehall, are First-class.

Dickson Wickliss P, painter, r Warner av, bet Jones and Pettis
Dickson William C, printer Constitution, r 5 Castleberry
Dickson William E, cabinet mkr, 30 Whitehall, r 5 Castleberry
Dickson William M, clk Sou Mutual Ins Co, r 155 S Pryor
Diehl Mary, wid Alexander, r 181 W Hunter
Diggs Joseph, col'd, lab, r 12 W & A R R
Dignan Dominick, clk Hdqrs Dept of the South, bds 33 E Foundry
Dill Charles W, photographer, 26 Peachtree, r county
Dillon Dominic J, r 233 Ivy
Dimmock William R, machinist, bds 35 Pryor
Dine Andrew, wks Atlanta City Brewery, r 280 N Calhoun
Direct Trade Union of the Patrons of Husbandry, Hon A H Colquitt, pres; E T Paine, sec; 7 State House
DIRECTORY OF THE CITY OF ATLANTA, A E Sholes, publisher; *C W Norwood*, compiler. Directories of all principal cities in the United States on file for reference. Office, 24 S Broad
Dison Alva, farmer, bds ns Fair, nr Forsyth
Dison Eliza, wid John, r ns Fair, nr Forsyth
Dittler Alexander, bkkpr, r 60 Formwalt
Dixie Amanda, col'd, laundress, r 17 E Harris
Dixon Anderson, col'd lab, r 16 Pulliam
Dixon Annie, col'd, laundress, r 38 Thurmond
Dixon Anthony, col'd, janitor DeGive's Opera House, r Houston, nr limits
Doane John A, bds 7 E Hunter
Dobbins M G, vice pres Georgia Banking & Trust Company
Dobbins William, engineer Ga R R, bds 272 E Fair
Dobbs Aaron, col'd, lab, r 186 Martin
Dobbs Emily, wid Thomas, r 19 Green's Ferry av
Dobbs Jeff, col'd, drayman M C & J F Kiser & Co, r es Dover, bet Haynes and Tattnall
Dobbs John, col'd, blacksmith, Peachtree rd, nr Fourth, r es Fort, nr Merritt's av
Dobbs John, col'd, lab, r 8 Elm
Dobbs Joseph, col'd, musician, r 14 Valentine
Dobbs Thomas, col'd, lab, r rear 30 S Bell
Dodd Green T (P & G T Dodd & Co), and pres Board Police Comrs, r 19 E Mitchell
Dodd John D, clk H C Pendleton, r 33 Chapel
Dodd Philip (P & G T Dodd & Co), r 242 Whitehall
Dodd P & G T & Co (P and G T Dodd and W J Tanner), grocers, Alabama, nw cor Pryor

FOR ST. LOUIS and Louisville, PULLMAN PALACE CARS leave Atlanta daily via Kennesaw Route, Chattanooga and Nashville.

BEFORE Buying your Tickets West, read advantages offered by the M. & C. R. R.

MERCHANT BAR IRON, Railroad Iron, Fish Plates, Bolts, Nuts, etc., etc., manufactured by the ATLANTA ROLLING MILL CO., 422 Marietta.

Dodge William A Rev, pastor St Paul's M E Church (South), r 355 E Fair
Dodgen John W, carpenter, r 39 Jones
Dodson Henry, col'd, lab, r ws Formwalt, bet Richardson and Clarke
Dodson Julia A Miss, teacher Marietta St School, bds 178 Luckie
Dodson Lewis, col'd, lab, r 162 Fillmore
Dodson William C (Dodson & Scott), r 178 Luckie
Dodson & Scott (W C Dodson and W H Scott), book and job printers, 38 S Broad
Doke Anderson, col'd, lab, r 178 Martin
Doles S M, wid George, r 315 West Peachtree
Dolly George, col'd, wks V P Sisson & Co
Domini Anna, col'd, cook, r ns Gullatt, nr limits
Domini August, barkpr J Domini, bds 14 Mechanic
Domini John, saloon, 19 Whitehall, r 14 Mechanic
Dominick Joseph R, butcher, 259 W Peters, r 209 Walker
Donald ———, pressman, bds 79 S Pryor
Donaldson Alice Mrs, dressmkr, 47 S Loyd
Donaldson Elizabeth, col'd, laundress, r 229 Jones
Donohoe James, foreman, r 25 Reed
Donohoe James O, foreman chain gang, r 25 Reed
Dooley Lizzie, col'd, wks Jack & Holland, r Mangum, bet Peters and Nelson
Dooley Martin H, wks W & A R R, r 133 Mangum
Doolittle Hannah, col'd, laundress, r 32 Markham
Doolittle Hiram S, r Ponder's av, ne cor 4th
Doolittle Nelson J (Fuller & Doolittle), bds 108 Marietta
Doonan Ellen, wid Terrence, r 161 Whitehall
Doonan Frank, saloon, 120 Marietta, r 143 Marietta
Doonan John J, clk Ga R R, bds 161 Whitehall
Dormon John B, wks A-L Ry, r Haynes, sw cor Foundry
Dorsett Eliza, col'd, laundress, r rear 52 Ga R R
Dorsett J E, farmer, r 76 S Forsyth
Dorsey Albert T, engineer A & W Pt R R, r 29 Bell
Dorsey Augustine L, with J W Cox, r 33 W Cain
Dorsey Caroline, col'd, laundress, r ws Gate City, nr limits
Dorsey Cassie, col'd, laundress, r Jones bet Terry and King
Dorsey James, col'd, waiter Mrs E Bell, r 67 N Pryor
Dorsey John, lab, r 310 Mangum
Dorsey John M, engineer Ga R R, r Kelley, nr Jones
Dorsey Lucy, col'd, cook, r 48 N Broad
Dorsey Mack, col'd, carpenter, r 58 Jackson
Dorsey Richard, col'd, waiter Markham House

FOR SHIRTS, Best Muslin and Linen, shield or square Bosom, open front or back, and satisfactory fit, go to WILSON & CRESKNUR, 25 Whitehall.

OLD RELIABLE M. & C. R. R. Shortest and best, and always as cheap as other Lines.

JAMES H. LOW & CO. Insurance Agents, Rooms 5 & 6 Centennial Build'g, 3½ Whitehall.

Dorsey Sarah, wid Lewis, r 14 Terry
Dorsey W H H, grocer, 165 Fraser
Dother Sanford, col'd, lab, r rear 137 Crew
Doty William (Nolan & Doty), r 79 S Pryor
Dougherty Alvin, col'd, barber, r 153 Houston
Dougherty Amanda, col'd, laundress, r rear 46 W Alabama
Dougherty Daniel O, with Silvey & Dougherty, r 65 Forrest
Dougherty David H (Silvey & Dougherty), r 211 Peachtree
Dougherty Henrietta, col'd laundress, r es Hilliard, nr Harris
Dougherty Moses E (T J Buchanan & Co), r 52 Bell
Dougherty Richard, wks Rolling Mill, r 418 Marietta
Dougherty Warren, wks A-L Ry, r 129 Ga R R
Dougherty William, col'd, barber, r 157 Houston
DOUGHERTY, see also DAUGHERTY
Douglass Charles, clk E F and J Hurt
Douglass C Mrs, r 85½ Whitehall
Douglass Job M, turner Cook & Stewart, r 41 W Peters
Douglass R, clk, bds 85½ Whitehall
Douglass R O, dry goods, 39 Whitehall, r 9 Houston
Dowd Frank, col'd, waiter Kimball House
Dowden Hilliard, col'd, drayman, r 11 Solomon
Dowling Joseph, fireman A & W Pt R R, bds 74 E Hunter
Dowling William, clk J Ryan, bds 74 E Hunter
DOWNING JOHN M, saloon, 236 Decatur
Downs Frances M, wid Samuel, r 122 S Forsyth
Downs Gustavus, col'd, wks Big Bonanza saloon, r 44 Ivy
Downs Julia Mrs, boarding, 61 Ga R R
Downs William A, conductor A-L Ry, r 69 N Collins
Dowtin M C Mrs, matron Nat Surg Inst
Doyle Eliza, wid John, r 221 Decatur
Doyle Fannie, col'd, laundress, r 32 Markham
Doyle George W, jeweler W A Haynes, r county
Doyle Henry, driver Sou Ex Co
Doyle Lizzie Miss, with E Cahn
Doyle Michael, policeman, r 74 Decatur
Dozier Albert, col'd, plasterer, r 170 Ellis
Dozier Burke, col'd, wks Kimball House
Dozier Green, col'd, shoemkr, 312 Decatur
Dozier Henry, col'd, cupola tender Atlanta Machine Works, r 67 Humphries
Dozier James, col'd, waiter, r 58 Rawson
Dozier Jefferson, col'd, lab, r es Hilliard, nr Harris
Dozier Lena Mrs, r 68 E Peters
Drake Jacob R, plasterer, r 75 W Harris

THE KENNESAW ROUTE now offers Through PULLMAN CARS, New Orleans to Washington **WITHOUT CHANGE.**

MONTGOMERY to Little Rock without Change via the M. & C. R. R.

ATLANTA ROLLING MILL CO. WILLIAM GOODNOW, General Manager. 492 Marietta.

Drake John W (Wilkins, Post & Co), r New York
Drake Mary, col'd, r 77 Richmond
Drake N S, wid J T, r 64 Rock
Drake William G (Drake & Rains), r 292 Peachtree
Drake & Rains (W G Drake and T S Rains), physicians, 1 Line, cor Peachtree
Drakeford Cora, col'd, laundress, r 53 Rawson
Drakeford Frank, col'd, wks J M Smith, r 53 Rawson
Drakeford James, col'd, carpenter, r 30 Bradbury
Drakeford William, col'd, wks Spence & Jarvis, r 60 Rawson
Draper William W, with Moore, Marsh & Co, r W Harris, ne cor Spring
Drennon E T, guard, r 40 Victoria
Drewitt Mary, col'd, cook, r 25 Mangum
Dreyfoos Julius (Elsas, May & Co), r 179 S Pryor
Driscoll Ann, wid James, r 367 Decatur
Driscoll Frederick F, mess Sou Ex Co, r 20 Jenkins
Driscoll J D, butcher, r Cooper, nr limits
Driscoll Timothy, barkpr, bds 164 E Hunter
Drummond Gracy, col'd, laundress, r es Jackson, nr Harris
Drummond George C, photographer, 42 Whitehall
Drury Thomas, lieut 2d Inf, r McPherson Barracks
Duck Henry R S (Duck & Co), r Norcross, Ga
Duck & Co (H R S Duck and ———), paints and oils, 25 E Alabama
Dudley Alfred, col'd, blacksmith Sou Agrl Wks
Dudley George R, meat store, 106 Decatur, r 77 Rock
Dudley Gilbert, lab, r ss Mayson's Ferry rd, Bellwood
Dudley John, lab, r Bellwood
DUESBERRY DOUGLASS B, wood yard, 16 E Alabama, r Luckie, cor Spring
Duffy James J, clk A M Lewin & Co, r 142 N Calhoun
Duffy J Mrs, r 79 S Loyd
Dugas Edward, conductor Ga R R, bds 26 Gilmer
Dugger James M, bkkpr A-L Ry, r 91 N Calhoun
Duhme C H, barkpr Kimball House
Duke Emma C, col'd, seamstress, r 84 Tattnall
Duke George A, carpenter, r 70 W Simpson
Dukes Green, col'd, lab, r 282 Jones
Dukes Jackson, col'd, lab, r Jennings al, bet Rawson and Jones
Dukes Mary, wid James L, r 39 Smith
Dukes Mollie T, wid Robert, r 56 N Collins
Dumas Mary, col'd, laundress, r 49 Mayes al
Dumphrey Richard, tinner Stewart, Wood & Fain

WILSON & CREEKMUR make Fancy Linen, Percale, Zephyr and Creton Shirts, Undershirts and Drawers, at reasonable rates, 25 Whitehall st.

Memphis & Charleston R.R. J. R. Ogden, Gen'l Pass. & Ticket Ag't, Memphis, Tenn.

INSURE In the Companies Represented by JAMES H. LOW & CO., 34 Whitehall. ☞ ALL FIRST-CLASS.

DUN R G & CO, proprs The Mercantile Agency, Isaac R Harby, manager; Alabama, ne cor S Pryor
Dunaway W H, machinist Winship & Bro, r 340 Haynes
Duncan Emeline, wid Alexander, r 19 Johnson
Duncan John W Mrs, r 174 Peachtree
Dunlap Henry C, engineer W & A R R, r 19 Elliott
Dunlap Henry P, fireman Ga R R, bds 99 Terry
Dunlap James C, cotton buyer, r 260 E Cain
Dunlap James T, bkkpr A-L Ry, bds Atlanta House
Dunlap John G, clk Moore, Marsh & Co, r 260 E Cain
Dunlap Samuel, clk, r 240 Peachtree
Dunlap Thomas G, r 19 Elliott
Dunlap William W, conductor A & W Pt R R, r Moore, sw cor Fillmore
Dunlap James, r 78 Richardson
Dunlop Hugh C, printer, r 78 Richardson
Dunn George A, wks J C Nicholls & Bro, bds 10 W Mitchell
Dunn James, col'd, drayman, r 18 Chapel
Dunn John N (Dunn, Ogletree & Co), and mayor West End, r West End
Dunn Lillie Mrs, r 72 S Forsyth
Dunn Malinda, wid Edwin, r 10 Scofield al
Dunn, Ogletree & Co, (J N Dunn, G T Ogletree and J M Alexander), whol grocers, 38 E Alabama
Dunn R J, conductor W & A R R, r Smyrna, Ga
Dunnegan Joseph C, puddler Atlanta Rolling Mill Co, r 588 Marietta
Dunning James, bds 102 Marietta
Dunning Volney, bkkpr H T Cox & Co, r 87 Rawson
Dunwoody Elizabeth W, wid James, r 104 McDonough
Dupont Caroline, wid Frank, r 38 W Peters
DuPre Charles W, with M Rich & Bro, bds 60 N Forsyth
Dupree Amanda, col'd, laundress, r 11 S Moore
Dupree Carrie, col'd, seamstress, r 17 S Calhoun,
Dupree Hattie, col'd, laundress, r 152 Ga R R
Dupree Thomas, col'd, lab, r rear 85 Elliott
Durand Henry R, clk Ballard & Freeman, r Union Depot
Durand Maria, col'd, cook, r 285 N Calhoun
Durand M F Mrs, milliner Mrs McCormick
Durand Willis, col'd, engineer Atlanta Machine Works
Durham Nancy, wid Samuel, r 15 Ivy
Durham Rachael J, wid John, r ss Wallace, nr State
Durham W W, physician, 60 Peachtree, r Decatur, Ga
Durvey Richard, col'd, carpenter, r 77 Tattnall

FOR INFORMATION as to Passage Rates, Time Cards, etc., to North, East and West, apply to B. W. WRENN, Gen'l Pass. Agent, Atlanta, Ga.

LEIGHTON'S ELEGANT SLEEPING COACHES on all Night Trains via M. & C. R. R.

Superior Iron Rails Manufactured by Atlanta Rolling Mill Co. Wm. Goodnow, Gen'l Manager, 492 Marietta.

Dye Archibald, col'd, lab, r Edgewood
Dye Mary, col'd, laundress, r 215 Jones
Dye Thomas, carpenter, r 603 Marietta
Dyer George W, carpenter Longley & Robinson, r 154 Fillmore
Dyer R M, barkpr R F Stapler
Dyer Thomas H, r 280 Peachtree
Dyer William, fireman W & A R R, r 276 Marietta
DYKEMAN H E, merchant tailor, 27 Whitehall, r 66 N Butler. (See adv. front cover)
Dykeman John H, with H E Dykeman, bds 66 N Butler
Dykeman S N, with H E Dykeman, bds 66 N Butler
Dykes Charlotte, wid Solomon, bds 11 Markham
Dykes Thomas, col'd, lab, r 121 Markham

ALL KINDS OF PLASTERING, MASTIC AND CEMENT WORK, promptly and satisfactorily done by

JAMES G. THROWER,

Contractor for Plain and Ornamental Plastering,

P. O. BOX 103, ATLANTA, GA.

EAGAN MARY A MRS, grocer, r 126 Decatur
Eames William, printer, bds 54 Walton
Earl Mary, wid George, r 15 Pettis
Early Fairaby, col'd, laundress, r 10 S Calhoun
Easley Isaac, col'd, blacksmith, r 17 Chapel
Easley Lucy, col'd, r 68 S Butler
Eason Charity, col'd, cook, r 33 Castleberry
Easter George, col'd, lab, r ws Markham, nr Haynes
Easter Jordan, col'd, lab, bds 256 Mangum
Easter William, col'd, cook, r 256 Mangum
Eaton William, puddler Atlanta Rolling Mill, r Ponder's av, se cor. Moore
Ebinson Mollie, col'd, r rear 64 Formwalt
Echols Abram, col'd, lab, r 201 Mangum
Echols Ellen, col'd, laundress, r rear 110 Elliott
Echols George, col'd, gardener G W Adair
Echols James, col'd, lab, r Edgewood
Echols John, col'd, lab, r rear 176 Alexander
Echols J C, with S A Echols, bds 146 S Forsyth
Echols Keziah, col'd, cook, r 148 Ga R R
Echols Reuben, col'd, wks W & A R R, r 81 W Foundry
Echols S A, carriages, wagons, agrl implements and seeds, 21 S Broad, r 148 S Forsyth

FOR SATISFACTION in finished work and low prices, go to WILSON & CREEKMUR, the Shirt Makers, 25 Whitehall.

DON'T BE DECEIVED! But see that your Tickets read "Via M. & C. R. R."

ARE YOU INSURED? Call on JAMES H. LOW & CO., Rooms 5 and 6 Centennial Building.

Echols Sarah A, wid James, r 245 W Fair
Eckford Belle G, wid W J, r 15 E Peters
Eckford Charles J, with W J Haygood
Eckford Joseph J, student, bds 15 E Peters
Eckford William H, with Moore, Marsh & Co, bds 15 E Peters
Eclectic Dispensary, S F Salter, propr; 53 S Broad
Eclectic Star (Monthly), S F Salter, propr; 53 S Broad
Ector Frank M, clk A-L Ry
Eddleman Francis M (Eddleman & Brown), r 19 Houston
Eddleman George H, trav agt, r 367 S Pryor
Eddleman John, farmer, r 367 S Pryor
Eddleman W, wid Frank, r 13 W Simpson
EDDLEMAN & BROWN (F M Eddleman and C I Brown), boot and shoe mnfrs and dealers, 91 Whitehall
Edgewood M E Church (South), Rev W R Branham, pastor; Ga R R, bey limits
Edgeworth Richmond, col'd, lab, r rear 30 S Bell
Edwards Alfred, col'd, barber H Brown, r Ga R R, nr limits
Edwards Augustus, wks Atlanta Rolling Mill Co, r 426 Marietta
Edwards B G, r 73 Elliott
Edwards Celia, col'd, laundress, r 44 Terry
Edwards David, col'd, waiter Markham House
Edwards Dennis, col'd, lab, r rear 18 Jenkins
Edwards Edward, col'd, driver, r 5 Pulliam
Edwards Eliza, col'd, laundress, r ss Henry, nr Mangum
Edwards Frank, col'd, wks Kimball House
Edwards George, contractor and builder, 11 Spring, r county
Edwards George W, fireman W & A R R
EDWARDS JOHN F, coal and wood, 95 S Broad and 72 Marietta, r Decatur, Ga
Edwards John F, with Wheeler & Wilson Manf'g Co, bds 93 W Peters
Edwards J R, stone cutter, r 150 N Calhoun
Edwards Joseph W B, grocer, Gordon, cor Lawton, W E
Edwards Lorena, col'd, cook, r rear 142 S Forsyth
Edwards M E, r 93 W Peters
Edwards Prince, col'd, baker H Karwisch
Edwards Stephen, col'd, cook, r 233 Jones
Edwards Thomas, col'd, lab, r ss Forrest, nr Butler
Edwards William, painter, r 40 Stonewall
Edwards Willis, painter, r 34 Johnson
Egleston Rouse S, route agt U S Ry M S, r W E
Egleston Thomas (Egleston & Tuller), r 87 McDonough
Egleston Thomas R, r 87 McDonough

THROUGH CARS leave Atlanta daily for Texarkana. The line via Chattanooga and Little Rock is the Only All Rail Line to Texas.

PASSENGERS go West with fewer changes via M. & C. R.R. than by any other Route.

FOUNDRY CASTINGS, Etc., at the ATLANTA ROLLING MILL, 492 Marietta. WILLIAM GOODNOW, Gen'l Manager.

Egleston & Tuller (Thomas Egleston and W H Tuller), gen'l ins agts, represent Hartford Fire Ins Co, 5 E Alabama
Ehlers Augustus L, engineer Atlanta Rolling Mill Co, r 48 W Foundry
EICHBERG JOSEPH T, stoves, tinware, plumbing and gas fitting, 90 Whitehall, r 214 S Forsyth
Eidson J M, brickmason, r Anderson, nr Grant
EISEMAN BROS (G, M B and J B Eiseman), clothing, gents' furnishing and mer tailors, 55 Whitehall
Eiseman Gus (Eiseman Bros), r Washington, D C
Eiseman Jacob, with Cohen & Selig, r Collins, cor Merritt's av
Eiseman Jacob B (Eiseman Bros), r Washington, D C
Eiseman Louis, bkkpr Eiseman Bros, r 192 Whitehall
Eiseman Moses B (Eiseman Bros), bds Kimball House
EISEMAN, see also ISEMAN
Eisenburg Jane, wid Henry, r 150 Fillmore
EISEWALD THEODORE G, coal, wood and lime, 22 S Forsyth and Decatur, cor Loyd, r 58 Wheat
Elam John, col'd, wks C R R, r 25 Parsons
Elam Monroe, col'd, drayman J D & T F Smith
Elbry F W, asst surgeon 2d Inf, r McPherson Barracks
Elder Jordan, col'd, lab, r 79 W Peters
Ellett Littleton H, printer, r ns Rhodes, bet Haynes and Davis
Ellen William, col'd, wks Atlanta Rolling Mill, r 208 Mangum
Ellington Commodore, col'd, lab, r ws Vine, nr Foundry
Ellington George, col'd, cook, r 48 N Broad
Ellington Jacob, col'd, lab, r 199 W Hunter
Ellington Thomas, col'd, wks Atlanta Rolling Mill Co
Elliott Clark, col'd, driver, r rear 245 Rawson
Elliott Henry, lab, r es Rolling Mill, nr Rice
Elliott Sophia Miss, r rear 139 Walker
Elliott Robert, conductor W & A R R, bds 39 N Pryor
Elliott W D, conductor W & A R R, r Marietta, Ga
Ellis Daniel W, grocer, r 79 Pulliam
Ellis Davenport P (Frierson, Ellis & Co and Joyner & Ellis), r 15 E Cain
Ellis Emma, col'd, laundress, r 105 Tattnall
Ellis Eugene W, with Joyner & Ellis, bds 15 E Cain
Ellis Frampton E, lawyer, 5 James' Bank Blk, 6 Whitehall, r 79 Pulliam
Ellis Frank, lab, r ss Glynn, nr limits
Ellis G O, clk W E Cater, bds 252 W Peters
Ellis Henry, col'd, porter Constitution
Ellis Jerry, col'd, lab, r 25 Mangum

CUSTOM MADE SHIRTS, finished and partly finished, from $15 to $36 per doz., at WILSON & CREEKMUR'S, 25 Whitehall.

TO MEMPHIS from Chattanooga, take the M. & C. R. R.—the best road in the South.

FIRST CLASS Companies ONLY Represented by JAMES H. LOW & CO., Insurance Agents, 3 1-2 Whitehall.

Ellis Jesse M, grocer, 129 W Peters, r 127 W Peters
Ellis John, with H Lewis & Co
Ellis Jonathan M, grocer, 190 Houston
Ellis Lizzie, col'd, laundress, r rear 97 Thurmond
Ellis Lula H Miss, teacher High School, bds 79 Pulliam
Ellis Susan, wid Wesley, r es Ponder's av, nr Moore
Ellis William D, lawyer, 5 James' Bank Block, 6 Whitehall, r 144 Rawson
Ellis W D, r 183 N Collins
Ellison John A, r Gullatt, nr Ga R R
Ellison William, r 33 Hilliard
Ellison William, wks Jones & Beatie
Ells John, col'd, porter Eiseman Bros
Ellsworth Charles, engineer, r 64 W Peters
Ellsworth John H (L H Hall & Co),
Elrich William, col'd, lab, r rear 187 E Cain
Elsas Isaac (Elsas & Adler), r 193 W Mitchell
Elsas Jacob (Elsas, May & Co), r 51 W Garnett
ELSAS, MAY & CO (Jacob Elsas, Isaac May, Morris Adler and J Dreyfoos), paper bag mnfrs and paper and twine dealers, 97 to 101 S Pryor
Elsas & Adler (I Elsas and M Adler, Jr), rags, 95 S Pryor
Ely Mary Miss, bds 117 S Pryor
Elyea Carrie, col'd, cook, r 14 Randolph
Emanuel David, wks W & A R R
Embrey B L, medical student, r 88 Peachtree
Emerich Edward, machinist Atlanta Machine Works
Emerson James, engineer C R R, bds 57 Elliott
Emerson H T, student, bds 143 N Calhoun
Emery Henry F, oysters, fish, etc, Wall, nw cor Peachtree, bds 160 S Pryor
Empire Mills, J C Davis, propr; Railroad, bet Foundry and Cain
England Charles H, with W E Cater, bds Markham House
England E T, trav agt, r 35 Rolling Mill
England John, col'd, porter Gilreath & Sloan
Englas F John, plumber Hunnicutt & Bellingraths, r 189 Davis
Englett Daniel B, brick mason, r 201 Jackson
Englett John W, cabinet mkr, bds 307 Rolling Mill
Englett Winifred, wid Benjamin, r 307 Rolling Mill
ENGLISH J W, councilman Fifth Ward; office, 35 S Broad, r 34 Cone
English Reddich, col'd, wks J Mann, r rear 135 E Cain

PULLMAN PALACE CARS leave Atlanta daily for Washington by the KENNESAW ROUTE—Dalton, Bristol and Lynchburg.

THE M. & C. R. R. is thoroughly equipped and FIRST-CLASS in every respect.

RAILS, SPIKES, Fish Plates, Nuts, etc., manufactured by the ATLANTA ROLLING MILL CO. 492 Marietta.

Ennis P E, wks C R R, bds 66 Davis
Ennis William M, conductor C R R, r 66 Davis
Enright Catharine M Mrs, r 130 Gullatt
Ephram Cornelius, col'd, janitor High School, r 17 High
Epps Daniel, col'd, tanner, r 13 Beckwith
Epps Jacob, col'd, wks A Henderson, r 105 Decatur
Epps Eliza A, col'd, r 215 Martin
Epps James, col'd, lab, r Windsor, cor Rawson
Epps Lewis, col'd, drayman, r 93 Tattnall
Epps Madison, shoemkr, r ws Mitchell, nr Maple
Epps Kobert Rev, col'd, r 62 Richmond
Epps Sallie, col'd, laundress, r 246 E Fair
Epps Stephen, col'd, driver Morris & Bro, r 284 N Calhoun
ERGENZINGER A (Established 1860), mnfr upholstery, bedding, awnings, tents, etc, 12 E Hunter, r 383 S Pryor
Erminger Henry, candy mkr F E Block r 81 Forrest
Erminger H B, clk I B Lester, r 50 Butler
Errick Charles C, tinner W & A R R, r 280 Marietta
Erskine John Hon, dist judge U S Court, r 250 Rawson
Erskine William (W Erskine & Co), r 18 Gilmer
ERSKINE W & CO (William Eskine and ——), linen store, 35 Whitehall
Erwin Emma, col'd, laundress, r 47 Jones
Erwin George, col'd, porter F M Coker, r rear 90 S Butler
Erwin Marion, bkkpr Clayton & Webb, bds 241 Whitehall
Erwin Richard, col'd, lab, r 47 Jones
Erwin Thomas, col'd, hostler, r 47 Jones
ERWIN, see also IRWIN
Eskridge Albert P, grocer, r 213 W Peters
Eskridge Peter, col'd, blacksmith, 46 R R, r 181 Wheat
Eslinger Eugene, cigar mkr, bds 10 N Forsyth
Esperandieu William L, store kpr Markham House
Estes Van, r 130 Fraser
Ethridge Israel, col'd, lab, r es Ira, cor Crumley
Eubanks Frank, r 43 W Hunter
Eubanks Joseph J, bkkpr T J Lowe & Bro
Eubanks Peter, col'd, wks Atlanta Rolling Mill Co, r 98 Terry
Evans Alexander, col'd, lab, r 93 Ellis
Evans Alfred, col'd, lab, r ws Humphries, bet Glenn and Wells
Evans Augustus G, wks W & A R R, bds 46 Davis
Evans A E Mrs, housekpr Markham House
Evans Charles, col'd, lab, r rear 91 Terry
Evans David R, driver Stmr No 2, r 79 E Alabama
Evans Dorcas, wid S, r 79 E Alabama

FINE ALL LINEN Shirts made to order at $48 per dozen and upwards, at WILSON & CREEKMUR'S, 25 Whitehall.

NO OMNIBUS Transfer at Memphis going West via the M. & C. R. R.

Be Wise! Insure in the Companies represented by JAMES H. LOW & Co., 3 1-2 Whitehall.

Evans Henry, col'd, lab, r 10 Fort
Evans Jacob, col'd, lab, r 13 Ira
Evans James, machinist, r 185 E Hunter
Evans James E Rev, D D, pastor Trinity M E Church, r 42 W Peters
Evans James J, engineer W & A R R, r 130 Davis
Evans James L, clk J C Fuller, bds 236 W Peters
Evans John W, brickmason, bds 46 Davis
Evans Julius, col'd, wks Longley & Robinson
Evans Lizzie, col'd, seamstress, r Ponder's av, nw cor Marrietta
Evans Mack, clk J H Ketner, bds 20 E Peters
Evans Mahala, col'd, laundress, r 10 Fort
Evans M E Chapel, Rev George E Gardner, pastor; Chapel, se cor Stonewall
Evans Riley, col'd, lab, r rear 148 Jackson
Evans Robert R, with Hunt, Rankin & Lamar, bds 76 McDonough
Evans Sidney A, brickmason, r 46 Davis
Evans William, col'd, lab, r 22 Terry
Evans William, col'd, lab, r 29 Lane
Evans William H, machinist Ga R R, r 10 Pettis
Evans W L, r 158 Luckie
Evans Wyley, col'd, driver J D Cunningham, r Ashby, W E
EVERETT A R, watches and clocks, jeweler and engraver, 6 Marietta, r 20 Powers. (See adv. front paster.)
Everett James A, engineer W & A R R, r 124 Rhodes
Everett William S (M C & J F Kiser & Co), r 112 Windsor
Evins John C, with G W Adair, r 36 Houston
Ewing Oliver H, engineer Ga R R, r 71 Ga R R
Ezzard Elvira, wid W T, bds 303 E Hunter
Ezzard Serena, col'd, laundress, r 225 Glenn
Ezzard Solomon, col'd, lab, r 8 Scofield al
EZZARD WILLIAM, State and County Tax Receiver, office City Hall, r 62 Peachtree
Ezzard William L, collector, r 66 N Forsyth

BE SURE AND SECURE THE SERVICES OF
JAMES G. THROWER,
WHERE GOOD WORK IS NEEDED IN
PLASTERING, MASTIC OR CEMENT WORK.
RESIDENCE No. 77 MANGUM STREET.

EXCURSION TICKETS To the Virginia Springs and Northern Resorts via the Kennesaw Route

ALWAYS AHEAD! The M. & C. R. R. has no superior in the South.

FAGAN CHRISTOPHER, meat market, 170 Whitehall, r 34 McDonough
Fagan James D, constable R S Waters, r 108 W Baker
Fagan John, barber Kimball House
Fain Henry, col'd, tailor, r 189 N Butler
Fain John E, clk Eddleman & Brown, bds 67 Forrest
Fain John N (Stewart, Wood & Fain), r 69 Whitehall
Fain Joshua E, bkkpr J W Goldsmith, bds 35 N Pryor
Fain William L, with Silvey & Dougherty, r 67 Forrest
Fairbanks Charles F, stencil cutter, 30 Marietta, r 28 Powers
Faith John F (Faith & Morris), r county
Faith W F, clk, bds 115 Decatur
Faith & Morris (J F Faith and C M Morris), grocers, 115 Decatur
Falch William, capt Co D 2d Inf, r McPherson Barracks
Falker William, col'd, farmer, r ws Humphries, bet Glenn and Wells
Falkner John, wks Sou Agrl Works, bds 143 Walton
Falvey John J, grocer, 71 Peachtree, r 208 Collins
Famber Frances, col'd, laundress, r al bet McDaniel and Humphries
Famber Georgie, col'd, laundress, r 103 S Loyd
Fambro L W, bkkpr McMillan & Snow, r 136 W Peters
Farley John, wks W & A R R, bds 109 Rhodes
Farley Philip, wks W & A R R, r 109 Rhodes
Farmer Frank, col'd, lab, r 1 Mayes al
Farmer George W, col'd, grocer, r es Mitchell, nr Haynes
Farnsworth William T, carpenter, r 53 Forrest
Farr C M, clk, bds 26 Rock
Farrar Jordan, col'd, driver J Norcross, r W E
Farrar Robert M, frt agt A & W Pt R R, r 177 N Collins
Farrell Peter, tailor J Lynch, bds 98 Decatur
FARRINGTON PETER A, mnf'g jeweler, 47 Whitehall, (up stairs), r 152 Decatur. (See adv. p. 75.)
Farris John A, clk, bds 99½ Whitehall
Farrow Abram, col'd, lab, r rear 135 E Cain
Farrow Augustus, col'd, lab, r 26 Thurmond
Farrow Henry P, U S Dist Attorney, 20 Decatur, r 296 Washington
Farrow Jesse C, r 191 N Collins
Farrow Robert, col'd, lab, r 147 Fillmore
Favors Alice, col'd, laundress, r rear 74 S Forsyth
Favors Henry, col'd, carpenter, r rear 38 Hilliard
Favors Thomas, col'd, wks Atlanta Rolling Mill Co

BEST MUSLIN and LINEN SHIRTS, open front or back, Plaited Bosom, made to order for $36 per dozen, at WILSON & CREEKMUR'S, 25 Whitehall.

SPEED, Comfort and Safety secured by taking the M. & C. R.R. First-class Accommodations.

Fay Calvin (Fay & Bruyn), r 170 E Hunter
FAY & BRUYN (Calvin Fay and DeWitt Bruyn), architects, 19 S Broad, nr bridge. (See adv. p. 66.)
Fayette Thomas, tailor, r Gordon, W E
Fears Anderson, shoemkr, r Crew, nr limits
Fears Jesse, col'd, porter C C Shepperson, r 151 E Fair
FEARS JESSE W, prov and flour broker, 20 Whitehall, r 155 S Pryor
Fears Maggie Miss, bds Gordon, sw cor Peeples, W E
Fechter Egidius, pres Atlanta City Brewing Co, and saloon, 425 W Peters
Feeny James, puddler Atlanta Rolling Mill Co
Felldine Lizzie Miss, domestic National Hotel
Felton Sherman, col'd, wks W & A R R, r 2 W & A R R
Fenlen Catharine, wid M, r 45 Magazine
Fenley W L (Wallace & Fenley), bds 104 Peachtree
Fenn Frances, wid George, r 58 Martin
Fenn Floyd, helper Ga R R, bds 58 Martin
Fenn Lawrence, clk, bds 58 Martin
Fennessey Stephen, col'd, lab, r 37 Rawson
Ferebee J J, clk J H Anderson & Co, bds 16 Walton
Ferguson Dred, col'd, porter W Calder, r 75 Martin
Ferguson Elias, col'd, lab, r 106 E Cain
Ferguson Mary, col'd, laundress, r 59 Horton
Ferguson N D, wks Atlanta Rolling Mill Co, r 391 Marietta
Fernald C W, wks Brown & Ryan
Fernald William G, mnfr, r 319 Whitehall
Fernando Charlotte, col'd, laundress, r 288 W Mitchell
Fernando James W, col'd, grocer, 313 W Mitchell, r 229 W Mitchell
Fernando Moses, col'd, barber D Strauss, r rear 12 Pulliam
Ferree William T, clk R Pause, r Hunnicutt, nw cor Plum
Ferrell Abraham, col'd, lab, r Peeples, W E
Ferrell Samuel, engineer Cook & Stewart
Ferrell Tighlman, col'd, waiter, r 148 Irwin
Ferrell William, wks Cook & Stewart
Ferrell Amelia Miss, teacher Storr's School, bds 104 Houston
Ferris William S, fireman W & A R R, r 125 Jones
Ferry Charles, col'd, carpenter, r 14 Chapel
Fesler Jacob C, clk, bds 28 Stonewall
Fesler Margaret L, wid Charles, r 28 Stonewall
Fevre Thomas, col'd, lab, r 57 Chattahoochee
Few Mary, col'd, laundress, r 3 N Calhoun
Ficken John, r 23 Luckie

TO SECURE SPEED, Safety and Comfort, buy Tickets via The Kennesaw Route, B. W. WRENN, General Passenger Agent.

Close Connections Made by the M. & C. R. R. with all Lines—North, South, East or West.

BAR IRON Of all kinds, Railroad Iron, etc., at the Atlanta Rolling Mill 492 Marietta.

Fickett Albert W, policeman, r 303 Luckie
Fickett Richard N, with G S Lowndes, r 97 State
Field Hattie, col'd, laundress, r Whitehall, cor James
Field James P, bkkpr J R Simmons, bds 35 N Pryor
Field Lida A Miss, teacher Marietta St School, bds 39 W Harris
Field Sarah E, wid John, r 391 Mangum
Field —, watchman Kimball House
Fielder J F, student, bds 143 N Calhoun
Fields Alfred, col'd, barber Mason & Weaver
Fields Emma, col'd, laundress, bds 31 Rawson
Fields Newton, col'd, harnessmkr D Morgan, r 6 Houston
Fields William, lab, r rear 125 Wheat
Fields William, col'd, wks Cook & Stewart, r 33 Biggers
Fifer William H, machinist Ga R R, r 163 Fillmore
Fifth Baptist Church, Rev V C Norcross, pastor; Fillmore, ne cor Bell
Finch Cicero, col'd, lab, r 55 Horton
FINCH N P T, associate editor Constitution, bds 50 Walton
Finch William, col'd, tailor, 13 Whitehall, r 241 Foster
Fincher Berry H (Fincher & Bro), r 88 Peachtree
Fincher Jesse C (Fincher & Bro), r 88 Peachtree
Fincher & Bro (J C and B H Fincher), grocers, 88 Peachtree
Findley James A, dep U S marshal, r Gainesville, Ga
FINGER WILLIAM, practical upholsterer, 7 W Hunter, r 10 Liberty
Finley James, supt Nat Copying Co, 13 S Broad, bds 10 W Mitchell
Finley Joseph, wks Ga R R, bds 272 E Fair
Finley Thomas, col'd, hostler Street R R Co
Finley Thomas, lawyer, 21 Marietta, bds National Hotel
FINNEY ANDREW T, carriage mnfr and dealer, 12 S Forsyth, r 3 E Foundry. (See adv. p. 69.)
Finney James, lab, bds 588 Marietta
First African Church, Rev F J Peck, pastor; ns Wheat, bet Calhoun and Butler
First Baptist Church, Rev D W Gwin, D D, pastor; Walton, nw cor Forsyth
First M E Church, Rev W P Harrison, D D, pastor; Peachtree, junc Pryor
First Presbyterian Church, Rev J H Martin, pastor; ss Marietta, bet Forsyth and Spring
Fish James, hatter, bds 10 N Forsyth
Fish Vines, real estate agt, r 107 Nelson
Fishback G M, clk J Smith, bds 211 E Fair

PARTLY FINISHED Shirts, open back, 4-ply Bosoms and Cuffs, made to measure for $15 per dozen by WILSON & CREEKMUR.

73 Miles Shorter by the M. & C. R. R. than by any other Route to all points West.

FIRE Is a good servant but a bad master. Take out a Policy with JAMES H. LOW & Co., Rooms 5 & 6 Centennial Building, 3½ Whitehall.

Fishback Lucinda, col'd, laundress, r es Holland, cor Glenn
Fishback William G, tailor, r 211 E Fair
Fisher Cincinnatus S, clk J Guerin, r 135 Marietta
Fisher Delphia, col'd, peddler, r rear 127 Wheat
Fisher Frank R, cashier A-L Ry, bds Markham House
Fisher George, carpenter W & A R R, r 58 W Foundry
Fisher John H, receiver A-L Ry, 56 E Wall, bds Markham House
Fisher J F, clk A-L Ry, bds Markham House
Fisher Lula, col'd, laundress, r 59 Haynes
Fisher Margaret, wid William, r 135 Marietta
Fisher William H, collector Atlanta Nat Bank, r 25 Jones
Fisk Fannie Mad, r 50 Line
Fitch William, wks W & A R R, r 32 Johnson
Fitten DuBose, clk T M Clarke & Co, bds National Hotel
Fitten John A (T M Clarke & Co), r 75 McDonough
Fitz Josephine, col'd, laundress, r 31 Markham
Fitzgerald Thomas, cashier J Keely, bds 45 Magazine
Fitzgibbon Richard, cooper, r 12 Pulliam
Fitzgibbon Richard, Jr, clk J Lynch, bds 12 Pulliam
Fitzgibbons Harry, clk, r rear 148½ Decatur,
Fitzgibbons Patrick, candymkr Jack & Holland, bds rear 148½ Decatur
Fitzgibbons Thomas, clk, r 201 E Fair
Fitzgiles Prince, col'd, lab, r 16 Green's Ferry av
Fleischel Benjamin, r 221 S Forsyth
Fleischel Joseph, treas Atlanta City Brewing Co, r 221 S Forsyth
Fleming Anna Miss, bds es Savannah, nr Ga R R
Fleming Abner F, with Brock Bros, r 15 E Harris
Fleming D D, student, bds 31 Hayden
Fleming D E, wks A-L Ry, bds 225 Decatur
Fleming Gilbert, lab, bds 33 Mangum
Fleming Isaac, col'd, lab, r 24 Hilliard
Fleming Mahala, wid A, r 121 McDaniel
Fleming Robert, col'd, waiter, r 12 Randolph
Fleming R Mrs, groceries, 114 Fraser
Fleming Thomas, fireman A & W Pt R R, bds 30 Ezzard
Fleming Thomas, col'd, driver L Cohen & Co, r 19 Foster
Fleming William, fireman, r 133 W Peters
Flemister Mary, col'd, laundress, r 58 King
Flesh Augustus, clk, r 91 Mangum
Fletcher Charles, col'd, lab, r es Rolling Mill, nr Houston
Fletcher E B, clk Haas Bros, bds 42 Bradbury

FOR FREIGHT Rates to or from North, East or West, apply to R. A. Anderson, General Freight Agent.

44½ MILES without change, Chattanooga to Little Rock, via the M. & C. R. R.

WILLIAM GOODNOW, General Manager Atlanta Rolling Mill Co., invites attention of Contractors to their Catalogue. 492 Marietta.

FLETCHER HARRY, florist, Whitehall, nw cor Garnett. (See index to adv.)
Fletcher Mary C, wid E B, r 42 Bradbury
Fletcher Richard M, feeder J P Harrison & Co, bds 42 Bradbury
Fletcher Thomas, col'd, lab, r 7 Ella
Flewellyn Lewis, col'd, plasterer, r 123 Ellis
Flewellyn Richard, col'd, porter J T Eichberg, r Jenning's al, bet Rawson and Jones
Flint George, col'd, lab, r 6 Liberty
Flood Samuel, col'd, carpenter, r 59 Fort
Flournoy George W, lab, r ss Mayson's Ferry rd, Bellwood
Flournoy John W, wks J C Peck & Co, r 185 Elliott
Flournoy Lazarus, barber, Kimball House, r 17 E Harris
Flowers Martin L (M L Flowers & Co), r Savannah, nr Ga R R
Flowers M L & Co (M L Flowers and E J E McLaurin), produce com, 28 Peachtree
Floyd Albert, col'd, lab, r 13 Biggers
Floyd Eliza, col'd, laundress, r 338 E Hunter
Floyd George, col'd, wks Atlanta City Brewery, r 258 N Calhoun
Floyd Jefferson, col'd, lab, r 15 Gullatt
Floyd Michael, col'd, lab, r 42 E Harris
Flynn Daniel, wks W & A R R, r 91 Terry
Flynn James, engineer W & A R R, r 151 W Hunter
FLYNN JOHN H (Stephens & Flynn), and master mechanic W & A R R, r 36 Gilmer
Flynn Michael, shoemkr, r 17 Washington
Flynn Patrick, blacksmith W & A R R, r 122 Mangum
Flynn Sarah Miss, r Blackmon, sw cor Pine
Flynn William, painter, r 111 Willow
Flynn William, captain police, r 81 Chapel
Fogazza Angelo, clk, bds 112 Whitehall
Folsom Leonard B, liquors and cigars, 19 S Broad, b Walton, sw cor Fairlie
Fombee Henry Rev, col'd, r 83 W Hunter
FONDA JAMES L, supt The J M Bradstreet & Son Co, 6½ Whitehall, r 359 Whitehall. (See adv.p . 65.)
Fontaine Francis, bds 8 S Broad
Foot Abraham, bkkpr Elsas, May & Co, bds 192 Whitehall
Foot Lizzie, col'd, laundress, r 3 N Calhoun
Force Albert W (G H & A W Force), r 57 W Mitchell
Force George H (G H & A W Force), r 57 W Mitchell
Force G H & A W (George H and Albert W Force), boots and shoes, 33 Whitehall

OPEN FRONT or Back, partly finished Shirts, Plaited Bosoms, made to order for $18 per dozen, at Wilson & Creekmur's, 25 Whitehall.

To Little Rock from Chattanooga, take the M. & C. R. R.—the best road in the South.

All Companies Represented by James H. Low & Co., 31-2 Whitehall, are First-class.

Force Julia A, wid B W, r 57 W Mitchell
Ford Albert, col'd, painter, W & A R R, r 170 Pine
FORD ARTHUR C, dentist, r 59 Crew. (See index to adv.)
Ford A, wine mer, 60 S Broad, r 33 N Forsyth
Ford Francis C, physician, r 154 N Calhoun
Ford Isaac, col'd, lab, r ne Foster, nr Ella
Ford James C, clk, r 93 Thompson
Ford James J, carriage mnfr, 23 N Pryor, r 19 N Collins
Ford Oscar, physician, 10 W Alabama
FOREACRE G J, gen'l manager A & C A-L Ry, 56 E Wall, r 135 Peachtree
Foreshaw Edward M, engineer Ga R R, r 167 Decatur
Forester W S, painter J A Paris, bds 55 S Forsyth
Formby S, col'd, wks B Conley, r Peeples, w of Gordon, W E
Forrest C H, col'd, carpenter I Williams
Forrest Doc, painter, bds 55 S Forsyth
Forrest George, col'd, carpenter, r 79 Hilliard
Forrest Gordon, bds 61 Marietta
Forsyth Eliza, wid A B, r 39 Line
Forsyth Eugene W, clk, bds 39 Line
Forsyth Maggie Mrs (McDonald & Forsyth), r Pryor, bet Mitchell and Hunter
Forsyth William, blacksmith, r 87 W Cain
Forsyth William G, cotton buyer, r 86 S Pryor
Forsyth William T, shoemkr M Flynn, r 86 S Pryor
Forsyth William W, bkkpr, r 87 W Cain
Fort Ira E, conductor W & A R R, bds Wilson House
Fort J E, conductor W & A R R
Fort Stephen, col'd, barber H Brown, r Summer Hill
Fortner Lizzie, domestic, r 41 Peachtree
Foster David, col'd, wks Atlanta Rolling Mill Co, r ss Thurmond, nr Mangum
Foster Ella, col'd, laundress, r 15 N Butler
Foster George, patternmkr Ga R R, 201 Jones
Foster Gus, col'd, porter E W Lazarus, r rear 31 N Pryor
Foster Hester, col'd, cook, r 158 Marietta
Foster H P, carpenter, r ss Mayson's Ferry rd, Bellwood
Foster Jackson, col'd, lab, r es Jackson, nr Harris
Foster Josiah, col'd, lab, r 39 Horton
Foster Mary, col'd, cook, r rear 260 E Cain
Foster Samuel, col'd, wks J C Peck & Co, r 29 Horton
Foster Thomas, col'd, lab, r 241 Marietta
Foute R C Rev, rector St Philip's Episcopal Church, r Hunter, bet Washington and Calhoun

FOR ST. LOUIS and Louisville, PULLMAN PALACE CARS leave Atlanta daily via Kennesaw Route, Chattanooga and Nashville.

BEFORE Buying your Tickets West, read advantages offered by the M. & C. R. R.

MERCHANT BAR IRON, Railroad Iron, Fish Plates, Bolts, Nuts, etc., etc., manufactured by the ATLANTA ROLLING MILL CO., 492 Marietta.

Foute W E, policeman, r 79 S Pryor
Fowle James, lab, bds 127 E Harris
Fowler Eliza, col'd, laundress, r 32 R R
Fowler Jasper, col'd, carpenter, r ss Irwin, nr Howell
Fowler Noah R, City Assessor and real estate agt, 9 W Alabama, r 201 Peachtree
Fowler Philip K, meat market, 32 Decatur, r Peachtree rd
Fowler Rebecca, col'd, laundress, r 147 C R R
Fowler W R, clk, bds 201 Peachtree
FOX AMOS, agt Buckeye Oil Works of Cincinnati, 5 E Alabama, r 63 N Collins
Fox John, col'd, lab, r 295 Fraser
Foy Mary, wid Peter, r 34 McDonough
Foy Michael F, fireman W & A R R, r Hunnicutt, se cor McAfee
Francis A K, machinist, r 34 Pratt
Francis Cyrus W Rev, sec Atlanta University
Francis Thomas, blacksmith Atlanta Machine Works
Frank Joseph, clk, r 47 W Cain
Frank Mary, wid Joseph, r Holland, bet Wells and Hightower, W E
Frank Moses, produce dealer, r 47 W Cain
Franklin Albert, col'd, lab, r 58 Richmond
Franklin Callaway, col'd, lab, r 101 Forrest
Franklin Edmund, col'd, lab, r 54 Thurmond
FRANKLIN HERMAN, plumber and gasfitter, stoves and tinware, 74 S Broad, r 15 Clifford
Franklin Jacob A, dairyman, r 172 W Fair
Franklin James H (Franklin & Wilkins), r 55 Windsor
FRANKLIN MAX (successor to W Rich & Co), whol notions and millinery goods, 12 Decatur, r 215 S Forsyth
FRANKLIN STEAM PRINTING HOUSE, (James P Harrison & Co), publishers and printers; 27 and 29 S Broad, nr bridge. (See index to adv.)
Franklin & Wilkins (J H Franklin and S L Wilkins), grocers, 18 W Mitchell
Fraser Arnold, col'd, painter, r 26 Humphries
Fraser Colin M, bkkpr Merchants Bank, r 284 Whitehall
Fraser Malcolm, mess Q M Dept, bds Wilson House
Fraser M S Miss, teacher Walker St School, r 168 Pryor
Frazer George P, r 159 N Collins
Frazier Allen Rev, col'd, pastor Union Church, r 182 Markham
Frazier J D, buyer C H Strong
Frazier Lewis, col'd, waiter Holland & Crenshaw

FOR SHIRTS, Best Muslin and Linen, shield or square Bosom, open front or back, and satisfactory fit, go to WILSON & CREEKMUR, 25 Whitehall.

OLD RELIABLE M. & C. R. R. Shortest and best, and always as cheap as other Lines.

JAMES H. LOW & CO. Insurance Agents, Rooms 5 & 6 Centennial Build'g, 31 Whitehall.

Frazier N A, wid Lewis, r 100 S Broad
Frazier Scipio, col'd, brickmason, r 253 W Mitchell
Frederick Townsend, col'd, cook, r 5 Ivy
Freeling Mrs, r es Peachtree rd, nr Fourth
Freeman Anderson, col'd, shoemkr, 3 E Mitchell, r 8 Solomon
Freeman Anna, col'd, laundress, r 70 Fuller's row
Freeman Arthur, col'd, lab, r Sells av, W E
Freeman A (Freeman & Bro), bds Forsyth, nw cor Grubb
FREEMAN BENJAMIN R (Ballard & Freeman), and commissioner of deeds; office with Secretary of State; r 29 N Broad. (See adv. p. 70.)
Freeman Calvin, col'd, carpenter, r 326 E Hunter
Freeman Charles P, dep U S marshal, r Savannah, Ga
Freeman Crawford, col'd, lab, bds W Peters, nr Thompson
Freeman Green, col'd, blacksmith L Bennett, bds 17 W Hunter
Freeman James C, 2 S Pryor, bds Wilson House
Freeman Jerry, col'd, drayman, r 241 Glenn
Freeman Joseph, col'd, lab, r 54 Hilliard
Freeman Kate, col'd, laundress, r ns Merritt's av, nr Butler
Freeman Lewis, col'd, lab, r rear 375 West Peachtree
Freeman Mark, col'd, driver C S Waddey, r 51 Hilliard
Freeman Milton T, fireman W & A R R
Freeman Nancy, col'd, laundress, r 46 W Alabama
Freeman Nathan, col'd, hackman, r 4 Ira
Freeman Porter, col'd, porter M Wellhouse
Freeman Washington, col'd, wks Pelligrini & Castleberry, r ws Peters, nr Mangum
Freeman William H, car builder, r 7 Markham
Freeman W (Freeman & Bro), bds Forsyth, nw cor Grubb
Freeman & Bro (W and A Freeman), cigars and fancy goods, 11 Peachtree
Fretz C A (G H Miller & Co), r Doylestown, Penn
Frey John T, special agt P O Dept, bds Adams House
FREY, see also FRY
Freyer Francis L (Phillips, Crew & Freyer), r Marietta, Ga
Fricks Jasper N, cabinet mkr, r 151 Tattnall
Friendship Baptist Church, col'd, Rev Frank Quarles pastor; Mitchell, sw cor Haynes
Frierson Charles F, with T A Frierson, r 176 Alexander
FRIERSON, ELLIS & CO (T A Frierson, D P Ellis and R W Joyner), real estate and rental agts, 33 Marietta
Frierson Jeremiah, col'd, driver W S Grisham
FRIERSON THOMAS A (Frierson, Ellis & Co), and propr Atlanta Collecting Agency, r Decatur Ga

THE KENNESAW ROUTE now offers Through PULLMAN CARS, New Orleans to Washington **WITHOUT CHANGE.**

MONTGOMERY to Little Rock without Change via the M. & C. R. R.

ATLANTA ROLLING MILL CO. WILLIAM GOODNOW, General Manager. 492 Marietta.

Fripps John, carpenter, bds 90 Rawson
Fritz John, wks Atlanta Rolling Mill, r ns Simpson, nr Hayden
Frizzell G E Mrs, grocer, 242 E Hunter
Frizzell James E, bkkpr W A Haygood, bds 242 E Hunter
Frizzell Samuel, wks J C Peck & Co
Frizzell William H, with L H Hall & Co, r 242 E Hunter
Frobell Bushard W, civil engineer, r 103 McDonough
Fry George T Hon (Fry & King), r 151 Crew
Fry Robert, col'd, fireman Kimball House, r 31 Ezzard
Fry Thomas, col'd, waiter National Hotel
Fry William, col'd, lab, r 17 Clifford
Fry & King (G T Fry and T C King), lawyers, 18 Whitehall
FRY, see also FREY
Fuller Alfred D, grocer, 224 W Peters
Euller Edwin J, postal clk Ry M S, bds 13 Washington
Fuller Erasmus Q Rev, editor Methodist Advocate, r 51 Cooper
Fuller Henry A (Fuller & Smith, and Ragsdale, Fuller & Co), r 230 Whitehall
Fuller Jacob B, col'd, carpenter, r es Hoge, nr Wheat
FULLER JONES C, grocer, 67 S Broad, r 236 W Peters
Fuller J F, teacher Atlanta University
Fuller J W, clk Fuller & Doolittle, r 30 Windsor
Fuller L Mrs, r 65 Peachtree
Fuller P L, puddler Atlanta Rolling Mill Co, r 589 Marietta
Fuller Nelson, wks Cotton Factory, bds 85 Luckie
Fuller Robert W Rev, r 137 Crew
Fuller Thomas K (Ragsdale, Fuller & Co), bds 100 Thompson
Fuller Watson, clk Hitchcock & Walden, r 51 Cooper
Fuller William, mer, r 20 Walker
Fuller William A (Fuller & Doolittle), r 19 Mechanic
Fuller W H, cashier Atlanta Nat Bank
Fuller & Doolittle (W A Fuller and N C Doolittle), grocers, 148 Marietta
FULLER & SMITH (H A Fuller and H L Smith), whol grocers, Alabama, ne cor Pryor
FULTON CORNET BAND, col'd, O J Wallace, leader; 65 S Broad
Fulton County Jail, G Whit Anderson, jailor; 38 Fraser
Fulton Frank, lab, r 217 W Peters
Fulton James, wks Pelligrini & Castleberry, r Chapel, cor Humphries
Fulton Samuel, dep city clk, r 135 Decatur
Fulton William A, wks Pelligrini & Castleberry, r Chapel cor Humphries

WILSON & CREEKMUR make Fancy Linen, Percale, Zephyr and Creton Shirts, Undershirts and Drawers, at reasonable rates, 25 Whitehall st.

Memphis & Charleston R.R. J. R. Ogden, Gen'l Pass. & Ticket Ag't, Memphis, Tenn.

INSURE In the Companies Represented by JAMES H. LOW & CO., 3½ Whitehall. ☞ ALL FIRST-CLASS.

Fuqua L L Mrs, bds Markham House
Furchgott, Benedict & Co (H M and L Furchgott, C Benedict and P Herzog), whol and ret dry goods, notions and carpets, 38 Whitehall
Furchgott Herman (Furchgott, Benedict & Co), r Charleston, S C
Furchgott Leopold (Furchgott, Benedict & Co), bds Kimball House
Furchgott Max (Furchgott, Benedict & Co), r Charleston, S C
Furlow Louisa, wid Charles, r 10 S Collins
Fuss George, fireman C R R, bds 57 Elliott
Futch William, driver Castleberry & Co, r 176 W Peters

CAUTION should be observed particularly in securing a responsible person to do your Plastering. Nothing is so annoying to a good housekeeper as to be continually annoyed by the falling off and crumbling out of poor mortar, dusting up and ruining furniture. The work of

JAMES G. THROWER,
CONTRACTOR FOR
PLAIN & ORNAMENTAL PLASTERING,
Will always stand the test. Call and see him before giving out your work.

GABBETT ELIZABETH MRS, bds 57 Marietta
Gaddis Frank, col'd, lab, r rear 124 Ellis
Gailmard Charles F, printer Sunny South, r Gordon, cor Amos, W E
Gailmard Charles M, clk M Kreis, r Gordon, cor Amos, W E
Gailmard Emil J, clk, bds Gordon, cor Amos, W E
Gaines Elizabeth, wid Allen, r 268 Marietta
Gaines Marion, shoemkr, 60 Peachtree, r 68 Spring
Gaines Reuben, wks Atlanta Rolling Mill Co, r 306 Luckie
Gaines William, col'd, wks Kimball House
Gaither Francis T, with Eddleman & Brown
Galceran Martin P, clk R G Thompson, r Kelly, cor Jones
Gallagher Nancy, wid John, r 295 West Peachtree
Gallagher Thomas, wks Atlanta Rolling Mill Co, r ss Mayson's Ferry rd, Bellwood
Galloway Lucinda Miss, bds 262 E Hunter
Galvin Cornelius, tailor A Satzky, r Decatur, cor Butler
Gamble E F, clk M C & J F Kiser & Co, bds 35 N Pryor
Gammell Josiah H, r 75 W Peters
Gammage T M, grocer, r Newnan rd, bey limits
Gammon John F, carpenter, bds 261 W Peters

FOR INFORMATION as to Passage Rates, Time Cards, etc., to North, East and West, apply to B. W. WRENN, Gen'l Pass. Agent, Atlanta, Ga.

LEIGHTON'S ELEGANT SLEEPING COACHES on all Night Trains via M. & C. R. R.

Superior Iron Rails Manufactured by Atlanta Rolling Mill Co. Wm. Goodnow, Gen'l Manager, 492 Marietta.

Gammon Lewis S, carpenter, r 261 W Peters
Gammon Tabitha, wid L, r 261 W Peters
Gann Berry, carpenter, r Smith, se cor Whitehall
Gann Callie Miss, bds Edgewood
Gann David, engineer State House, r 170 Nelson
Gann Ellen, wid Berry, r ws Holland, bet Wells and Hightower
Gann William, clk J Kreis, r 23 Stonewall
Gannon Annie Miss, boarding, 74 E Hunter
Gannon Michael, lab, r 12 S Calhoun
Garcia Josephine, wid Bernard, r 14 Martin
Gardner Burton E, blacksmith R E Gardner, r 158 Davis
Gardner Clark, col'd, lab, r ws Robbins, nr Wells
Gardner George E, Rev, D D, pastor Evan's Chapel, r 78 Chapel
GARDNER GRAFTON W, physician, r 155 W Peters
Gardner Isham, col'd, drayman J M Hill, r 156 Fillmore
Gardner Lazarus Rev, col'd, r es Fraser, bet Crumley and Richmond
Gardner Margaret, wid N E, r 18 E Mitchell
Gardner Michael, farmer, r 65 E Fair
Gardner M M, photographer, 32 Marietta, r 135 Nelson
Gardner Reuben E, blacksmith, 26 W Hunter, r 162 Davis
Gardner Samuel, col'd, lab, r 52 Walker
Gardner Shadrach, wks W & A R R, r 20 Wells
Gardner Stephen, col'd, wks Atlanta Rolling Mill Co, r 402 Mangum
Gardner Thomas, col'd, wks S C Hitchcock, r 172 Ellis
Gardner Turner, col'd, blacksmith, 377 W Peters
Gardner Warren, cold, lab, r Hightower, nr Holland
Garland Elizabeth, col'd, laundress, r 5 Parsons
GARLINGTON ALBERT C, notary public and ex-officio justice of peace, 21 Marietta, r 56 E Baker
Garlington O E Miss, teacher Marietta St School, bds 82 Cox
Garmon Emma Miss, r ss North av, nr Lovejoy
Garmon Emily, col'd, cook, r 24 Magazine
Garmony Charles, wks J C Peck & Co
Garmony John L, overseer, r 206 Decatur
Garner Howard, col'd, waiter, r rear 169 Jones
Garner James, col'd, wks Atlanta Rolling Mill Co
Garner John, col'd, janitor, r 3 S Pryor
Garner Pinckney, col'd, wks National Hotel
Garner Thomas S, agt A-L Ry, r 171 Washington
Garner William, col'd, lab, r es Mitchell, nr Haynes
Garner Willis, col'd, lab, r 319 Mangum
Garr William, col'd, drayman, r 101 Humphries

DON'T BE DECEIVED! But see that your Tickets read "Via M. & C. R.R."

FOR SATISFACTION in finished work and low prices, go to WILSON & CREEKMUR, the Shirt Makers, 25 Whitehall.

ARE YOU INSURED? Call on JAMES H. LOW & CO., Rooms 5 and 6 Centennial Building.

Garrett Amanda, col'd, laundress, r 71 Martin
Garrett A E, wid David, r rear 153 Thompson
Garrett James W, wks ice factory, r 54 Gartrell
Garrett M A, wid E A, r 54 Bell
Garrett Seaborn, col'd, mason, r 123 E Hunter
Garrett Susan A, laundress, r rear 135 Walker
Garrett Thomas W, conductor W & A R R, bds 103 N Collins
Garrett William, clk, bds 77 Crew
Garrett William J (Garrett & Bro), r 166 Washington
Garrett Young (Garrett & Bro), r 249 Washington
Garrett & Bro (W J and Y Garrett), produce com mers, 50 and 52 E Alabama
Garrett ———, r 77 Crew. INFORMATION REFUSED.
Garrison Jackson, col'd, lab, r 130 Wheat
Garrison James A, r 35 Larkin
Garrison J D, street tax collector, 3d Ward, r 61 Martin
Garrison Leah, col'd, cook, r 122 Houston
Garrison Samuel, col'd, lab, r 122 Houston
Garrison William W, painter, 3 Marietta, r ns Parker, nr Spring
Garry J J, machinist W & A R R
Garst Carrie Miss, bds Edgewood
Garst J M, phrenologist, r Edgewood
Garst Lizzie Miss, bds Edgewood
Gartrell Bertha, cook, r rear 74 N Collins
Gartrell F B, grocer, 324 Decatur, r 339 Decatur
Gartrell Joseph E, lawyer, 2 Centennial Bldg, 3½ Whitehall, r Edgewood
Gartrell L J (Gartrell & Wright), r 442 Decatur
GARTRELL & WRIGHT (L J Gartrell and W F Wright), lawyers, 2 and 3 Centennial Bldg, 3½ Whitehall
Garvey John, machinist, r 49 Magazine
Garvin H A, painter, r 55 Ellis
Garvin William, tailor, r 289 Jones
Garwin James, ins agt, bds 50 S Forsyth
Gaskill Charles B, lawyer, r 138 S Forsyth
Gaskill Simon, col'd, farmer, r 256 McDonough
Gassmon Virginia, wid Frederick, r 140 Nelson
Gate City Block, ws Marietta, nr Peachtree
Gate City String Band, Jacob Schane, leader; Ga R R depot
Gate City Vinegar Works (I Guthman and N Mahlervein), cider and wine vinegar mnfrs, 17 S Broad
Gates Alvin A, messenger Sou Ex Co
Gates Annie col'd, laundress, r 260 Jones
Gates Henry, col'd, shoemkr, r rear 210 E Cain

PASSENGERS go West with fewer changes via M. & C. R.R. than by any other Route.

THROUGH CARS leave Atlanta daily for Texarkana. The line via Chattanooga and Little Rock is the Only All Rail Line to Texas.

FOUNDRY CASTINGS, Etc., at the ATLANTA ROLLING MILL, 492 Marietta. WILLIAM GOODNOW, Gen'l Manager.

Gathemann H Miss, r 67 Whitehall
Gatins John, grocer, 62 N Calhoun
Gatins Joseph, warehouseman C R R, r 52 Gilmer
Gatins Joseph F, clk C C R, bds 52 Gilmer
Gaulding Leake, col'd, lab, r 370 Collins
Gault Jefferson, lab, r 34 E Baker
Gault John, engineer Atlanta Rolling Mill Co, r ns Parker, nr Williams
Gause Charles W, with Langston & Crane, r Milledgeville, Ga
GAVAN JOHN H, furniture repairer and upholsterer, 37 E Alabama, r 176 Wheat
Gavin John, stone mason, r 51 Pulliam
GAY A O M, dry goods, shoes, clothing, etc, 65 and 67 Peachtree, r 302 Peachtree
GAY EDWARD S, Sou manager Ins Co of North America, Pryor, ne cor Line, r Forrest, se cor Calhoun
Gay Eason, col'd, mattress mkr, r 125 Whitehall
Gay Matilda, col'd, laundress, r 11 Church
Gay William F, checker W & A R R, bds 108 Marietta
Gee M A, director Georgia National Bank, r Chattanooga, Tenn
Gentry Frances, wid Samuel, r 121 Peachtree
George Alexander, col'd, barber Kimball House
George Crawford, col'd, lab, r 83 Hoge
George F H, bds Williams, sw cor Alexander
George Israel, col'd, lab, r es Randolph, nr Irwin
George John H, plasterer, r 24 Williams
George Owen Rev, col'd, pastor Mount Zion Baptist Church, r 115 E Baker
Georgia Banking & Trust Co, V R Tommey, pres; J M Patton, cashier; 12 Wall
GEORGIA ENTERPRISE, (Quarterly), S T Jenkins, editor and propr; 5 James' Bank Blk. (See adv. p. 79.)
Georgia Grange, Jas P Harrison & Co, publishers; 27 and 29 S Broad
Georgia National Bank, E L Jones pres; O F Simpson, cashier; 9 E Alabama
Georgia Railroad & Banking Co, J P King, pres; S K Johnson, supt; 32 Loyd
Georgia State Agricultural Society, T Hardeman, Jr, pres; M Johnston, sec; State House
Georgehead Thomas, col'd, lab, r W Humphries, nr limits
Gerbie Charles J, watchmkr, Peachtree, ne cor Collins, r 184 N Collins
Germany M A, wid W J, bds 144 Crew

CUSTOM MADE SHIRTS, finished and partly finished, from $15 to $36 per doz., at WILSON & CREEKMUR'S, 25 Whitehall.

TO MEMPHIS from Chattanooga, take the M. & C. R. R.—the best road in the South.

FIRST CLASS Companies ONLY Represented by JAMES E. LOW & CO., Insurance Agents, 3 1-2 Whitehall.

Gerrin Anna, wid Samuel, r ws Crowell, nr limits
Gershon Aaron, saloon, 34 Decatur, r 18 W Peters
Gersoni Henry Rev, rabbi K'hilo Kodesh G'emilas Chesed, r 146 S Forsyth
Geurien Adolphus, butcher, bds 55 S Forsyth
Gholstin Charles A, clk, bds 79 S Pryor
Gholstin Louis (Bowie & Gholstin), r 24 S Broad
Gibbs William W, carpenter W & A R R, r 77 Terry
Gibson Benjamin, col'd, lab, bds 258 N Calhoun
Gibson Carrie, col'd, nurse, r 258 N Calhoun
Gibson Elbert, col'd, porter Wallace & Fenley, r 258 N Calhoun
Gibson Isaac, col'd, lab, r Grant, se cor Glenn
Gibson Nathan, col'd, farmer, r Bellwood
Gibson William G, molder, r 181 Fillmore
Giddens Alexander, col'd, porter Markham House
Gifford James A (Noble & Gifford), r 124 Davis
Gilbert Adaline, col'd, laundress, r rear 26 Pratt
Gilbreath Charles A, bkkpr Camp & Camp, bds 62 Houston
Gilbert Elizabeth, col'd, laundress, r Chapel, nr Barracks
Gilbert Jackson, col'd, lab, r ws Terry, nr limits
Gilbert Katie Mrs, r 286 Luckie
Gilbert Maggie J, wid Jesse, r Walton, se cor Bartow
Gilbert Matthew S (Simmons, Hunt & Gilbert)
Gilbert Theodore, watchmkr Er Lawshe, r 65 E Peters
Giles Alfred, col'd, lab, bds 80 W Foundry
Giles Henry, col'd, lab, bds 80 W Foundry
Giles Prince, col'd, lab, r es Dover, bet Tattnall and Haynes
Gill John W, carpenter J C Peck & Co, r ns Mills, nr Williams
Gillespie Robert H, bkkpr C R R Depot, bds 55 S Forsyth
Gillham Elizabeth, wid John, r 614 Decatur
Gillyard Charles, col'd, lab, r 158 Ga R R
Gilmer Jordan, janitor, 19 S Broad
Gilmore A, carpenter Sou Agrl Works, r county
Gilmore Ella T, wid George, bds 106 W Mitchell
Gilmore Herman, S, carpenter Sou Agrl Works, r 89 Stonewall
Gilmore Nelson, col'd, lab, r 15 Hull
Gilpin Jane H, wid W T, r Hunnicutt, se cor McAfee
Gilreath George H (Gilreath & Sloan), r 67 Formwalt
Gilreath & Sloan (G H Gilreath and T D Sloan), grocers, 14 W Mitchell
Ginn Nancy, wid John, r Pine, nr Blackmon
Givens Hector, col'd, lab, r 309 Fraser
Givens Malinda, col'd, nurse, r 283 W Mitchell
Glascock W J, head postal clk U S Ry M S, r 181 MDonough

PULLMAN PALACE CARS leave Atlanta daily for Washington by the KENNESAW ROUTE—Dalton, Bristol and Lynchburg.

THE M. & C. R. R. is thoroughly equipped and FIRST-CLASS in every respect.

RAILS, SPIKES, Fish Plates, Nuts, etc., manufactured by the ATLANTA ROLLING MILL CO. 492 Marietta.

NO OMNIBUS Transfer at Memphis going West via the M. & C. R. R.

Glass Jackson, col'd, lab, r es S Pryor
Glass Jane, col'd, laundress, r 15 S Butler
Glass John, col'd, shoemkr, r 8 Gate City
Glass Julius, col'd, wks Atlanta Rolling Mill Co, r 196 Luckie
Glass Mason, col'd, laundress, r es Mitchell, nr Haynes
Glass Mollie, col'd, cook, r rear 22 Collins
Glass Rogers, col'd, wks A-L Ry, r 17 Jenkins
Glass Robert A, fireman, r es Savannah, nr Ga R R
Glass Robert C, with M & J Hirsch, bds 211 Peachtree
Glass William, clk, r 19 Formwalt
Glasskill Charles, col'd, lab, r 147 Fillmore
Glawson James, wks Atlanta Rolling Mill Co, r 76 Rock
Glazier Frank H, clk R R Wilson, r 49 Kelly
Gleeson James, shoemkr, bds 226 Fraser
Gleeson John, barkpr T Burke, bds 123 Decatur
Gleeson William, shoemkr, 36 S Pryor, r 226 Fraser
Gleeson William M, shoemkr W Gleeson, bds 226 Fraser
Glenn Eliza, col'd, cook, r 33 Fort
Glenn Eliza, wid Tyre, r Chapel, nr Haynes
Glenn Frank, col'd, lab, r ws Haynes, bet Chapel and Nelson
GLENN HOWELL C (L J Glenn & Son), and commissioner of deeds, 19 Whitehall, r 174 S Loyd. (See adv. p. 71.)
Glenn James C, clk Ga R R, bds 26 Wheat
Glenn John, clk Ga R R, r 26 Wheat
Glenn John T (Hopkins & Glenn), r 56 Cooper
Glenn Julia, col'd, cook, r 107 Martin
Glenn Luther J (L J Glenn & Son), r 174 S Loyd
Glenn L J Jr, student, bds 174 S Loyd
GLENN L J & SON (L J and H C Glenn), lawyers, 19 Whitehall. (See adv. p. 71.)
Glenn Millie, col'd, laundress, r rear 43 W Hunter
Glenn Robert, col'd, lab, r 75 Pratt
Glenn Spencer, col'd, lab, r rear 51 W Garnett
Glenn Walter, ice dealer, r 258 W Fair
Glenn William, col'd, blacksmith Street R R Co, r Terry, bet Jones and Fair
Gloer James W, wood yard, r 38 W Fair
Gloer Joseph I, meat market, 304 Decatur, r Horton, ne cor Scofield's al
Glosson James, wks Atlanta Rolling Mill Co
Glossup James A, farmer, bds Lee, sw cor Baugh, W E
Glossup William H, watchman W & A R R, r Lee, sw cor Baugh, W E
Glover Cicero, col'd, wks Bergstrom & Co

FINE ALL LINEN Shirts made to order at $48 per dozen and upwards, at WILSON & CREEKMUR'S, 25 Whitehall.

Be Wise! Insure in the Companies represented by JAMES H. LOW & Co., 3 1-2 Whitehall.

ALWAYS AHEAD! The M. & C. R. R. has no superior in the South.

Glover Clarence, col'd, driver J C Huff
Glover Fannie, col'd, laundress, r rear County Jail
Glover John H (Glover & Lawrence), r 135 S Pryor
Glover Lewis, col'd, lab, r 81 W Hunter
Glover William, col'd, lab, r 125 Wheat
Glover & Lawrence (J H Glover and P B Lawrence), sewing machine agts, 59½ S Broad
Glover Thomas, student, bds 93 E Harris
Glynn Elizabeth, wid Peter, r 258 E Fair
Glynn Margaret Mrs, confectioner, 36 W Mitchell
Glynn Walter D, meat market, 111 Whitehall, r 258 Fair
Gmeltzer Fred, butcher, bds 212 Decatur
Gobate Edgar E, carpenter, r 198 Rolling Mill
Gober Cicero, wks W & A R R, r 77 W Foundry
Gober Mary Miss, r 307 Luckie
Gober M C, fireman W & A R R
Gober William, wks Atlanta Rolling Mill Co, r 620 Marietta
Goble Frank M, engraver, r Bellwood
Goddard Frank A, clk C S Waddy, r 52 Decatur
Goddard George C, clk Sharman & Mangum, r Stone Mountain, Ga
Godfrey Richard J, gen'l ins agt, 19 E Alabama, r 259 Whitehall
Gody Henry, saloon, r 83 S Loyd
Gœtting Ad, prescriptionist, r Whitehall, nw cor Hunter
Gœtting C, baker, 45 Peachtree
Goffe James H, mail agt W & A R R, bds 71 N Collins
Golden Francis, checker W & A R R, r 99 McDaniel
Godfrey Frank, col'd, lab, r rear 82 S Pryor
Golden F S, blacksmith, 590 Marietta, r 19 D'Alvigny
Goldsmith James M, clk Comptroller General's office, r 241 Ivy
Goldsmith Jeremiah W, grocer, 55 E Alabama, r 156 S Pryor
Goldsmith John H, City Treasurer, r 299 Marietta
Goldsmith Mark E, collector Ga Banking & Trust Co, bds 299 Marietta
Goldsmith Minerva, col'd, laundress, r 136 Wheat
Goldsmith Sarah, wid Richard, bds 276 Rawson
GOLDSMITH TURNER, real estate agt, 1 Peachtree, r 256 West Peachtree
GOLDSMITH WASHINGTON L, Comptroller General, r 205 Peachtree
Goldsmith William T, physician, 49 Peachtree, r 252 Peachtree
Golightly James F, clk Stewart, Wood & Fain, r 85 S Loyd
Goller Henri, tailor W B Lowe & Co, r 43½ S Broad
Golphin William, col'd, cook, r 164 Richardson

EXCURSION TICKETS To the Virginia Springs and Northern Resorts via the Kenneaw Route

Gomez Sinda, plasterer, bds 43½ Whitehall
Gonickey Augustus Rev, col'd, pastor Wood's Chapel, r Clarke, bet Martin and Connally
Goodhue Young, col'd, stonemason, r 319 W Mitchell
Goodlett James, col'd, barber W D Hutchins, r 252 Crew
Goodman Charles M (J L Trimble & Co), bds 201 Peachtree
Goodman Fleming, col'd, lab, r 55 Cone
Goodman John, physician, 212 Marietta, r 142 Luckie
Goodman John T, brakeman, r rear 282 W Peters
Goodman Mattie, col'd, laundress, r 30 S Bell
Goodman Monroe, col'd, wks O A Smith
Goodman Morris T, clk J M Bradstreet & Son Co, bds 18 C R R
Goodman Robert H, r 33 W Harris
Goodman Solomon P, lab, r Terry, bet Jones and Fair
Goodman Sophia, wid John, r 21 Gilmer
Goodman T H, fireman W & A R R, r 142 Luckie
Goodnow Joseph, asst Money Order clk P O, bds 255 Ivy
Goodnow J, director Georgia National Bank, r Hartford, Conn
GOODNOW WILLIAM, gen'l manager Atlanta Rolling Mill Co, 492 Marietta, r 255 Ivy
Goodrum Matilda, col'd, laundress, r rear 137 Luckie
Goodrum Moses, col'd, porter J Ben Wilson & Co, r 14 W & A R R
Goodson Robert H, policeman, r Pine, nw cor Calhoun
Goodwin Bartlett Y, fireman W & A R R, r 121 Luckie
Goodwin Henry C, messenger Sou Ex Co, r 55 N Butler
Goodwin John B (Goodwin & Anderson), r 27½ Whitehall
Goodwin Monroe, col'd, lab, r 28 Bradbury
Goodwin William, dep U S marshal, r Cartersville, Ga
GOODWIN & ANDERSON (J B Goodwin and J A Anderson), lawyers, 27½ Whitehall
Goodwyn John C, with F E Block, bds 108 S Pryor
Gordon Anderson, col'd, lab, r 126 E Cain
Gordon David, col'd, driver H Lewis & Co, r 12 Chapel
Gordon George, col'd, lab, r rear 148 Jackson
Gordon Joseph, painter, r 85 Stonewall
Gordon Maria, col'd, laundress, r al, bet Markham and Tattnall
Gordon Mary, col'd, laundress, r ss Forrest, bet Collins and Calhoun
Gordon Mattie H, col'd, seamstress, r 166 S Forsyth
Gordon T W, clk S M Inman & Co
Gordon Wesley, col'd, lab, r 39 Mayes al
Gordon Willis, col'd, wks Atlanta Machine Works, r 190 E Hunter

BEST MUSLIN and LINEN SHIRTS, open front or back, Plaited Bosom, made to order for $36 per dozen, at WILSON & CREEKMUR'S, 25 Whitehall.

SPEED, Comfort and Safety secured by taking the M. & C. R.R. First-class Accommodations.

Goree N W, wid Eli, r 56 Spring
Gorman William, printer Constitution
Gossett James H, butcher 215 W Peters
Gossett William E, brickmason, r 33 Mangum
Gouge C A, tinner J Warlick & Sons, bds 410 Collins
Gouge John W, tinner J Warlick & Sons, r 410 Collins
Goulding M W Miss, teacher Crew St School, r 90 Rawson
Goulsby Thomas, col'd, carpenter, r 84 Houston
Gourdin Jane, wid T S, r 150 E Hunter
Gowdy Eliza, wid James, bds 128 Mangum
Gowdy J F, fireman W & A R R, r 128 Mangum
Goza DeWitt C, stone cutter, r 86 Crew
Grace Jesse, col'd, lab, r 21 Thurmond
Grady Henry W, with Constitution, r 19 W Baker
Grady Stephen T, barkpr T F Grady, bds 81 E Alabama
GRADY THOMAS F, saloon and liquors, 63 E Alabama, r 81 E Alabama
Grady William, bds 19 W Baker
Graff Jacob, baker Markham House
GRAHAM A M B, manager The Howe Machine Co, 41 S Broad, bds 61 S Forsyth
Graham George, col'd, carpenter W & A R R, r 51 Martin
Graham James H, U S gauger, r West End
Graham John M, lawyer, 2 S Pryor
Graham Thomas, col'd, lab, r rear 578 Decatur
Graham William A, clk F S Peacock, bds 127 W Fair
Gramling F B, wks W & A R R, bds 35 Magazine
Gramling George H, councilman First Ward, and car builder A-L Ry, r 28 Markham
Gramling James A, engineer W & A R R, r 150 Davis
Gramling John R (Gramling, Spalding & Co), r 29 Powers
Gramling Martha, wid D, r 35 Magazine
Gramling M A, bolt cutter W & A R R, r 35 Magazine
Gramling, Spalding & Co (J R Gramling and R D and R S Spalding), boots and shoes, 14 Decatur
Gramling Thomas A, bds 35 Magazine
Gramling Thomas A, bkkpr, bds 29 Powers
GRAMLING WILLIAM G, supt car dept W & A R R, and police commissioner, r 175 Haynes
Gramling William S (McClesky & Gramling), r 63 Peachtree
Granberry Lewis col'd, gardener, r 223 Hill
Grandbrant W, engineer W & A R R,
Granding F B, fireman W & A R R
Grandison Thomas, col'd, lab, r 183 Ellis

TO SECURE SPEED, Safety and Comfort, buy Tickets via The Kennesaw Route, B. W. WRENN, General Passenger Agent.

Close Connections Made by the M. & C. R. R. with all Lines—North, South, East or West.

BAR IRON Of all kinds, Railroad Iron, etc., at the Atlanta Rolling Mill 492 Marietta.

GRANGERS' LIFE AND HEALTH INS CO OF UNITED STATES OF AMERICA (Georgia Department), William A Shorter, president; 40 Marietta
Granite Block, ws Broad, nr railroad
Granniss Mary J Mrs, bds Grant, se cor Glenn
Grant Building, Marietta, se cor Forsyth
Grant Emma, col'd, laundress, r 14 Valentine
Grant E, wks W & A R R
Grant Francis, col'd, porter J M Alexander & Co, r 143 E Baker
Grant Fred T, clk A-L Ry, bds 297 Decatur
Grant Jacob, col'd, carpenter, r 247 Richardson
Grant John T (J T & W D Grant), 8 S Broad, r 319 Peachtree
Grant Julia, col'd, laundress, r ns Harris, nr Rolling Mill
Grant J D, conductor W & A R R, r Decatur, Ga
Grant J T & W D (John T and William D Grant), contractors and builders, P O Box —
Grant L P, supt A & W Pt R R, r Glenn, bet Grant and Hill
Grant Lemuel P Jr, gen'l ticket agt A & W Pt R R, r Glenn, bet Grant and Hill
Grant Mahala, col'd, laundress, r 36 Fort
Grant Miles, col'd, lab, r ns Harris, nr limits
Grant Robert, col'd, driver W S Wilson & Bro, r 48 Richmond
Grant Robert Rev, col'd, pastor Zion Hill Baptist Church
Grant Seaborn, col'd, lab, r 100 Spring
Grant Thomas, col'd, wks Sunny South
Grant Walter W, bkkpr A & W Pt R R, r Haney, se cor Ga R R
Grant William D (J T & W D Grant), r 320 Peachtree
Grant William M Rev, col'd, r 13 Green's Ferry av
Grantham William, wks C R R, r 26 W & A R R
Graves E S, engineer C R R, bds 57 Elliott
Gravitt John, wks A & W Pt R R, bds Mitchell, nw cor Pryor
Gravitt Winnie, wid Charles, r Mitchell, nw cor Pryor
Gray Anthony, col'd, lab, r 21 Clifford
Gray Daniel, col'd, drayman, r 35 Merritt's av
Gray George, col'd, lab, r 75 Haynes
Gray James, col'd, driver R M Mitchell & Co
Gray James D, policeman, r 195 W Mitchell
Gray Joseph, col'd, lab, r rear 254 N Calhoun
Gray Mack, col'd, porter, r rear 126 Jackson
Gray Martha W, wid J D, r 272 E Fair
Gray Mary E, wid M S, r ws Collins, nr Cox
Gray Peter, col'd, brickmason, r rear 197 W Hunter
GRAY WILLIAM, councilman Third Ward, and prop'r Atlanta Marble Works, 77 E Alabama, r 434 Fair

PARTLY FINISHED Shirts, open back, 4-ply Bosoms and Cuffs, made to measure for $15 per dozen by WILSON & CREEKMUR.

73 Miles Shorter by the M. & C. R. R. than by any other Route to all points West.

FIRE Is a good servant but a bad master. Take out a Policy with JAMES H. LOW & Co., Rooms 5 & 6 Centennial Building, 83 Whitehall.

Gray William, wks Ga R R
Gray William, wks Longley & Robinson
Gray William H, gasfitter Hunnicutt & Bellingraths, r 249 Jones
Gray Zachariah W, clk J F Morris, bds 1 W Garnett
Great Southern Tea Company, 78 Whitehall
Green Benjamin, col'd, farmer, r 81 Humphries
Green Charles, bds 152 Alexander
Green Clement C, deputy Sheriff Fulton Co, r 56 Crew
GREEN CLEMENT R, lawyer, 8 S Broad
Green Clementine, col'd, laundress, r 32 W & A R R
Green D A, lawyer, r 51 Peachtree
Green Edmund, col'd, porter G R Dudley
Green Elizabeth J, wid John F, r 104 Wheat
Green Elsie, col'd, laundress, r rear 186 W Peters
Green George, car inspector A & W Pt R R, r 249 Mangum
Green George G, fireman A & W Pt R R
Green Georgia A Miss, teacher Ivy St School, r 104 Wheat
Green Gilbert, col'd, shoemkr, r es Collins, nr North av
Green Hagar, col'd, laundress, r rear 56 Spring
Green Harris, col'd, blacksmith, Ivy, sw cor Line, r 168 Fair
Green Henry, col'd, lab, Street R R Co
Green Jacob, col'd, lab, r 154 Ga R R
Green Jesse W, clk Velvin & Woodley, r 132 W Peters
Green John D, with Bowie & Gholstin, r 42 Forrest
Green John M, salesman A Leyden, r 19 Orme
Green Levi, col'd, lab, r Chapel, nr Barracks
GREEN LINE, R C Robson, gen'l agent, T E Walker, gen'l claim agent, 8 S Broad
Green Margaret, col'd, laundress, r 157 N Butler
Green Mercer, wks Cook & Stewart
Green Micajah, col'd, lab, r ss Cain, nr Butler
Green Mollie Miss, with E Cahn
Green Moses, col'd, wks C R R, r rear County Jail
Green O H, r 45 E Cain
Green Patsey, col'd, laundress, r 55 Rolling Mill
Green Philip, col'd, wks Ga R R r 18 Horton
Green Rebecca, col'd, laundress, r 114 E Garnett
Green Richmond, col'd, board stable, 16 S Broad, r 2 Butler
Green Shadrach, col'd, lab, r 375 West Peachtree
Green Wilford, lab, r rear 271 Mangum
Green William, col'd, lab, r Hall's al, bet Rawson & Jones
Green William, col'd, lab, r 178 Pine
Green William H, grocer, 123 Peachtree, bds 45 W Cain

FOR FREIGHT Rates to or from North, East or West, apply to R. A. Anderson, General Freight Agent.

445 MILES without change, Chattanooga to Little Rock, via the M. & C. R. R.

WILLIAM GOODNOW, General Manager Atlanta Rolling Mill Co., invites attention of Contractors to their Catalogue. 492 Marietta.

Green Wyatt, col'd, lab, r 135 Formwalt
Greene Austin H, clk, bds 56 Crew
Greene C H, with G J Howard, r 2 Marietta
Greene W D, clk, bds 56 Crew
Greenwood Edward, col'd, shoemkr, 116 Marietta
Greenwood Robert, col'd, driver J C Huff
Greer John, col'd, carpenter, r 76 S Butler
Greer John, fireman W & A R R
Greeson Emmet M, contractor, r Anderson, cor Grant
Gregg Joseph R, grocer, bds 85 Pulliam
Gregg M T, wid W A, r 85 Pulliam
Gregg Richard C, grocer, 61 McDaniel, r 40 Smith
Gregg William A, bkkpr Tommey, Stewart & Beck, r 85 Pulliam
Gregory Elizabeth, wid William, bds Peters, cor Barracks av
Gregory John R, clk P P Car Co, r 157 Collins
Gregory William, bds Peters, cor Barracks av
Gresham T G, wks W & A R R, bds 29 Mechanic
Gressett George, col'd, butler R H Clark, r 87 E Alabama
Grier Adaline, col'd, laundress, r 160 Ga R R
Grier Aaron G, r 60 N Forsyth
Grier Isaac, col'd, lab, r ws Terry, bet Crumley and Glynn
Grier R S, with Maddox & Rucker
Grier William, col'd, lab, r rear 271 Mangum
Griffin Early A, lab, r 562 Decatur
Griffin Franklin M, wks W & A R R, r 271 Mangum
Griffin Jane, col'd, laundress, r W E
Griffin John J, western agt Charleston F F Line, r 32 Loyd
Griffin John L, saloon, 97 Whitehall, r 99½ Whitehall
Griffin Louisa, laundress, r 39 Jones
Griffin Parmelia F Mrs, r 152 Whitehall
Griffin Robert J, produce com mer, 60 Decatur, r Church, sw cor Spring
Griffin V R, wid A H, r 72 S Forsyth
Griffin Daniel, lab, r 149 North av
Griffis James P (McDevitt & Co), r 110 Whitehall
Griffis Maria L Mrs, dressmkr, 105 Whitehall
Griggs Ambrose, col'd, blacksmith J J Ford, r 128 Elliott
Griggs Francis, col'd, laundress, r 137 Markham
Griggs Henry, col'd, pedler, r 132 Elliott
Griggs Henry, col'd, porter W E Cater, r 132 Elliott
Griggs Lewis, painter, r 61 McDaniel
Griggs Mattie, wid W B, bds 21 Hood
Grigsby William H, clk Executive Dept, r W E

OPEN FRONT or Back, partly finished Shirts, Plaited Bosoms, made to order for $18 per dozen, at Wilson & Creekmur's, 25 Whitehall.

To Little Rock from Chattanooga, take the M. & C. R. R.—the best road in the South.

All Companies Represented by James H. Low & Co., 31-2 Whitehall, are First-class.

Grimes Anderson, col'd, lab, r 278 Crew
Grimes William, col'd, wks Sciple & Sons, r 21 N Collinss
Grimmett Henry, col'd, lab, r es Windsor, nr limits
Grimmett Rosa, col'd, cook, r es Windsor, nr limits
Grisham James, col'd, lab, r ns Merritt's av, nr Butler
Grisham Robert, col'd, lab, r Hightower, nr Humphries
Grisham William S, coal dealer, 56 E Alabama, r 20 Nelson
Grist A J, wid Warren, r 33 Mechanic
Grizzard James L, with Cohen & Selig, r 146 Luckie
Grizzard Thomas J, with Nolan & Doty, r 130 Thompson
Grogan Frank M, with Powell, Hall & Co
Grogan Jane, r rear 107 Walker
Grogan John, wks A-L Ry, r Church, nr Fairlie
Gross Carl G, cutter W B Lowe & Co, r 80 Crew
Gross Fanning, col'd, cook, r rear 127 Wheat
Grouby Henry E, printer, bds 106 W Mitchell
Grout Annie L Miss, teacher Atlanta University
Groves John H, clk J W Stokes, bds 10 E Mitchell
Grovitt John, fireman A & W Pt R R
Grubb Henry C, clk J J & S P Richards, r 171 McDonough
Grubbs Albert, fireman W & A R R
Grubbs E W, wid J M, r 89 Luckie
Grubbs Jackson, wks W & A R R, r 56 Church
Grubbs Jefferson, carpenter Cook & Stewart
Grubbs Thomas J, carpenter, r 406 Marietta
Grubbs William W, carpenter Cook & Stewart, r 10 Bush
Grubbs Wilson L, carpenter Cook & Stewart, r 57 W Foundry
Guerin John, meat store, 128 Marietta, r county
Guess Henry P, marble cutter D N Judson, r Stone Mountain
Guilford Charles C, with G P Guilford, bds 58 Washington
GUILFORD GEORGE P, pianos, organs, etc, 52 Whitehall, r 58 Washington
Guilford William M, Rev, bds 58 Washington
Guilfoyle John, wks J C Nichols & Bro
Guill Alexander, saloon, 225 W Peters, bds 220 W Peters
Guimarin A H, clk J M B Carlton & Son, bds 28 Mechanic
Guimarin Blanton, plumber, bds 10 N Forsyth
Guimarin Thomas J, watchmkr, 13 Whitehall, r 28 Mechanic
Guimarin T P, bkkpr J M B Carlton & Son, bds 28 Mechanic
Gullatt Henry, molder W & A R R, r 50 N Calhoun
Gullatt Henry C, gasfitter Hunnicutt & Bellingraths
Gullatt James E, brass founder Ga R R, r 58 Ellis
Gunby W T Mrs, r 640 Decatur
Gunn Henry B, col'd, carpenter, r 83 McDaniel

FOR ST. LOUIS and Louisville, PULLMAN PALACE CARS leave Atlanta daily via Kennesaw Route, Chattanooga and Nashville.

BEFORE Buying your Tickets West, read advantages offered by the M. & C. R. R.

MERCHANT BAR IRON, Railroad Iron, Fish Plates, Bolts, Nuts, etc., etc., manufactured by the ATLANTA ROLLING MILL CO., 402 Marietta.

Gunnell Anna, wid J H, r 52 S Broad
Gunst Jacob, dry goods, 148 Decatur
Gunter N E Mrs, r rear 367 Peachtree
GURLEY JAMES W, physician, dentist, oculist and aurist, 33 Whitehall, r 29 Crew. (See adv. front cover.)
Gusse Dominick, tailor W B Lowe & Co, r 7 W Alabama
Guthman Isaac (Gate City Vinegar Works), r 210 S Forsyth
Guthman Louis L, auctioneer, 22 Peachtree, r 188 S Pryor
Guthrie John, wks Atlanta Rolling Mill Co, r 16 Bush
Gwin W D Rev, DD, pastor First Baptist Church, r 90 Ivy
Gwin Lewis E, clk, bds 298 W Peters
Gwinn Rhoda, col'd, laundress, r 12 Valentine
Gwynn Robert, roller Atlanta Rolling Mill Co, r 134 Gray

DOMESTIC BLISS Is often destroyed because a home is not what it should be. No housekeeper can be expected to keep a home neat when the walls are constantly crumbling away, as is the case with bad plastering.

In building a home secure a competent man to do the work, and all will be well.

JAMES G. THROWER,
—CONTRACTOR FOR—
Plain and Ornamental Plastering.
☞ Warrants all his work. P. O. Box 103.

HAAS AARON (A Haas & Bro), r 206 S Forsyth
Haas A & Bro (Aaron and I G Haas), mer and provision brokers, Alabama, nw cor Pryor
Haas Bros (Isaac H and Joseph C Haas), clothing and furnishing goods, 32 Whitehall
Haas Herman, r 206 S Forsyth
Haas Horatio, col'd, carpenter, r 143 Foster
Haas Isaac G (A Haas & Bro), r 206 Forsyth
Haas Isaac H (Haas Bros), bds Markham House
Haas Jacob, bds Kimball House
Haas Joseph C (Haas Bros), bds Kimball House
Habersham F E, grocer, 90 McDonough, bds 31 Forsyth
Hackett Edward A, clk C S Morris, bds 81 Peachtree
Hackett Elizabeth Mrs, r rear 170 Pine
Hackett James S, cotton buyer, r 123 McDonough
Hackett James S, Jr, cotton buyer, r 178 Alexander
Hackett John T, with W Rich & Co, r 416 Whitehall
Hackett William G, r 28 Cedar
Hackman John, clk H Karwisch, r 91 Decatur
Hackney William, machinist Atlanta Machine Works
Hadley Thomas C, painter, r 64 Stonewall

FOR SHIRTS, Best Muslin and Linen, shield or square Bosom, open front or back, and satisfactory fit, go to WILSON & CREEKMUR, 25 Whitehall.

OLD RELIABLE M. & C. R. R. Shortest and best, and always as cheap as other Lines.

JAS. P. HARRISON & CO.,

STATE PRINTERS AND PREMIUM PUBLISHERS OF GEORGIA.

JAMES P. HARRISON, STATE PRINTER, ATLANTA.
REV. D. E. BUTLER, MADISON. REV. J. W. BURKE, MACON.

J. H. ESTILL, PRO. NEWS, SAVANNAH.
DR. J. S. LAWTON, ATLANTA. Z. D. HARRISON, ATLANTA.

PIONEERS OF
ARTISTIC PRINTING
IN ATLANTA.

PRINTING

FOR

Merchants, Bankers,

AND

OTHER BUSINESS MEN.

ELEGANCE OF
DESIGN AND BEAUTY
OF EXECUTION.

PRINTING

FOR

Railroad Companies,

AND

OTHER CORPORATIONS.

FRANKLIN STEAM PRINTING HOUSE AND BOOKBINDERY,

27 and 29 BROAD STREET, ATLANTA, GEORGIA.

JAMES H. LOW & CO. Insurance Agents, Rooms 5 & 6 Centennial Build'g, 3½ Whitehall.

Haffey William, asst engineer Water Works
Hagan John T, grocer, 94 Whitehall, r 130 Whitehall
Hager John, lab, r ns North av, nr Fort
Hahn Ferdinand, clk Haas Bros, bds Mitchell, opp Broad
Haig William, framer Phillips & Crew
Haig William M, bkkpr, bds 152 Nelson
HAIMAN ELIAS, propr Sou Agrl Works, 374 to 380 Marietta, r 16 E Cain. (See adv. p. 74.)
Haines Abner, lieut Co B, 2d Inf, r McPherson Barracks
Haines David, brickmason, r 145 W Fair
Haines Henry, col'd, lab, r ss Cain, nr Calhoun
HAINES, see also HAYNES
Hairback E J, wks Pelligrini & Castleberry, r 60 Castleberry
Hairgross Richard, col'd, lab, r 51 Clarke
Hairston Jefferson M, grocer, 224 Decatur
Hairston Reed, clk Bowie & Gholstin
Hairston Thomas J, watchman Ga R R, r es Haney, nr Ga R R
Hairston W R, carpenter, r 18 Jenkins
Haligan Hugh, clk, r 61 Whitehall
Hall Alexander, col'd, cook, bds 11 S Collins
Hall Amy, col'd, laundress, r rear 254 N Calhoun
Hall David G, with L H Hall & Co, bds 258 Washington
Hall Eliza A, wid W M, r 315 Rawson
Hall George, col'd, carpenter, r 59 Ga R R
Hall George W, trader, r 162 Luckie
Hall Hampton, col'd, carpenter, r 61 Wells
Hall Isaac C, clk G S Lowndes, bds 162 Luckie
Hall James J, bkkpr, bds 162 Luckie
Hall Jeremiah T, painter. r rear 164 W Peters
Hall John, col'd, waiter Kimball House
Hall John C, tinner, bds 286 W Peters
Hall John T, boarding, 77 Decatur
Hall John W, tinner, 288 W Peters
Hall Joseph, col'd, shoemkr, r 83 N Pryor
Hall Joseph A, tinner, bds 286 W Peters
Hall Kate, col'd, laundress, r 85 Richardson
Hall Lafayette, col'd, waiter J T Hall
Hall L H (L H Hall & Co), r 258 Washington
Hall Lina, col'd, laundress, r Lyle's row
HALL L H & CO (L H Hall, J H Ellsworth and ——), contractors, builders and door, sash and blind mnfrs, and proprs Atlanta Coffin Manufactory, 224 Marietta and 36 Decatur. (See index to adv.)
Hall Micajah (Powell, Hall & Co), r Church, se cor Fairlie

THE KENNESAW ROUTE now offers Through PULLMAN CARS, New Orleans to Washington WITHOUT CHANGE.

ATLANTA ROLLING MILL CO. WILLIAM GOODNOW, General Manager. 492 Marietta.

Hall Maria, col'd, laundress, r 96 Fair
Hall Marietta Miss, bds 286 W Peters
Hall Mary E, wid John A, r Mitchell, nw cor Pryor
Hall Nancy, wid Farrar, bds 286 W Peters
Hall Queen, col'd cook, r 12 Bradbury
Hall Rachel, col'd, laundress, r 144 Ga R R
Hall Rebecca, col'd, cook, r 144 Luckie
Hall Samuel M, bkkpr L H Hall & Co, r 258 Washington
Hall Thomas N, mer broker, r 10 Houston
Hall William, col'd, farmer, r es McDaniel, nr limits
Hall William F, clk J M Alexander & Co, r 179 Ivy
Hallen J S A, machinist Atlanta Foundry
Hallman John C (Nunnally, Hallman & Co), r 24 Powers
Hallman Marcellus B, clk G J Howard bds 39 N Pryor
Haltiwanger A J bkkpr Crane, Boylston & Co, bds 67 N Pryor. INFORMATION REFUSED.
Ham Anna, col'd, cook, r 55 Cone
Ham Frank A, dep clk U S Court, bds 79 McDonough
Hambrick Carrie, wid John, r 33 N Bell
Hambrick Joseph, wks W & A R R, r Foundry, sw cor Huge
Hambright H H, produce com mer, 89 Whitehall, r 50 E Baker
Hambright J B, clk H H Hambright, bds 50 E Baker
Hamby Aaron F, wks W & A R R, r 161 Luckie
Hamby James F, wks Ga R R, r 62 W Foundry
Hames Moses, col'd, porter Sou Ex Co, r 264 Jones
Hamilton Alexander, col'd, carpenter, r 165 N Butler
HAMILTON ALEXANDER L DR, associate editor Sunny South, 24 S Broad, bds Markham House
Hamilton Augustus, col'd, lab, r ws Peters, nr Mangum
Hamilton Fannie Mrs, seamstress, r 8 W Hunter
Hamilton George, col'd, lab, r 302 E Fair
Hamilton George, col'd, lab, r 68 King
Hamilton Hattie, col'd, laundress, r ss Gilmer, bet Butler and Calhoun
Hamilton Jane E Miss, r 304 Luckie
Hamilton John J, with O C Carroll, r 91 E Harris
Hamilton J M, clk L E Hamilton, bds Houston, ne cor Fort
Hamilton L E, grocer, Houston, ne cor Fort
Hamilton Mary, col'd, laundress, r rear 48 S Butler
Hamilton Nicey, col'd, laundress, r rear 186 Davis
Hamilton Richard, col'd lab, r 210 McDonongh
Hamilton Virgil, col'd, barkpr, r 5 Ivy
Hamilton William (J S Oliver & Co), bds 38 Peachtree
Hamilton Willis, col'd, lab, r 108 Markham

WILSON & CREEKMUR make Fancy Linen, Percale, Zephyr and Creton Shirts, Undershirts and Drawers, at reasonable rates, 25 Whitehall st.

Memphis & Charleston R.R. J. E. Ogden, Gen'l Pass. & Ticket Ag't, Memphis, Tenn.

INSURE In the Companies Represented by JAMES H. LOW & CO., 3½ Whitehall. ☞ ALL FIRST-CLASS.

Hammett A Asbury, route agt U S Ry M S, r 45 Alexander
HAMMOCK CICERO C, real estate agt, 20 Whitehall r 201 S Pryor
Hammond Adaline, col'd, laundress, r 266 Jones
Hammond Alfred, col'd, waiter G K Camp
Hammond Amos W (A W Hammond & Son), r 226 Washington
HAMMOND A W & SON (A W & N J Hammond), lawyers, 54 Whitehall
Hammond Dennis F (D F & W R Hammond), r West-End
HAMMOND D F & W R (D F, W R and E M Hammond), lawyers, 23 Whitehall
Hammond Edward M (D F and W R Hammond), r West End
Hammond Elvira, wid Abner, r 85 Elliott
Hammond George W, wks C R R, bds 85 Elliott
Hammond James, r 64 Formwalt
Hammond James, col'd, lab, r ss North av, nr Williams
Hammond Joel F, physician, r 128 E Hunter
Hammond Milton, col'd, stoker Atlanta Rolling Mill Co, r 6 Williams
Hammond Minerva, col'd. laundress, r 119 Markham
Hammond Nathaniel J (A W Hammond & Son), r 158 Peachtree
Hammond Robert, lab, r 17 Reed
Hammond Sarah, col'd, cook, r 119 Markham
Hammond Stephen, col'd, lab, r 78 Humphries
Hammond Theo A, clk Markham House
Hammond William R (D F & W R Hammond), r 283 S Pryor
Hammond William T, baggage master C R R, r 85 Elliott
Hampton Presley, saloon, 37 Marietta, r 88 Luckie
Hanby Frank, col'd, wks W & A R R,
Hancock Charles J, molder Winship & Bro, r 158 Haynes
Hancock D P, major 2d Inf, r McPherson Barracks
Hancock Frank G (Burke & Hancock), bds 67 N Pryor
Hancock George, col'd, lab, r 29 Lane
Hancock James A, engineer C R R, r 36 Davis
Hancock Margaret, wid James, r rear 87 Larkin
Hancock Robert A, clk W H Hancock, bds 75 N Pryor
HANCOCK W H, gen'l ins agt, represents **UNDERWRITERS' AGENCY** (Germania and Hanover Ins Co's) of N Y; **IMPERIAL AND NORTHERN INS CO** of London; **NIAGARA INS CO** of N Y; and **QUEEN INS CO** of London, 7 W Alabama, r 75 N Pryor
Handy George W, pres State Savings Bank and physician and surgeon in charge Nat Surgical Institute, Alabama, nw cor Pryor, r 118 Peachtree

FOR INFORMATION as to Passage Rates, Time Cards, etc., to North, East and West, apply to B. W. WRENN, Gen'l Pass. Agent, Atlanta, Ga.

LEIGHTON'S ELEGANT SLEEPING COACHES on all Night Trains via M. & C. R. R.

Superior Iron Rails Manufactured by Atlanta Rolling Mill Co. Wm. Goodnow, Gen'l Manager, 492 Marietta.

Haney Charlotte, col'd, cook, r 61 Fairlie
Haney George W, wks W & A R R, r 11 Magazine
Haney Henry P, blacksmith, r 51 W Foundry
Haney Thomas, wks W & A R R
Hanford Minerva, col'd, laundress, r 100 Walker
Hankerson Isaac A, col'd, turner J C Peck & Co, r 204 Fort
Hankerson Joseph, col'd, turner Longley & Robinson, r 214 Fort
Hanleiter Cornelius R, printer Bergstrom & Co, r 20 Larkin
Hanleiter George S, pressman Sunny South, r 20 Larkin
Hanlon Joseph, wks W & A R R
Hannah B H Miss, teacher Walker St School, 22 Crew
Hansell Fannie Miss, music teacher, bds 390 Whitehall
Hansford Lena Miss, with E Block,
Hansford Mary Mrs, r 30 W Mitchell
Hansford S B Mrs, seamstress J G Jones, r 30 W Hunter
Hanvey George M, clk Ordinary, r Whitehall, se cor Alabama
Hanvey George M, Jr, clk, bds Whitehall, se cor Alabama
Hanvey L P, physician, r Hunter, cor C R R
Hanye Elizabeth, wid George, r 236 E Hunter
Hanye William E, transfer clk A & W Pt R R, r 236 E Hunter
Hape Samuel (D G Jones & Co), councilman Fourth Ward, and mnfr and dealer in dental materials, 46 Whitehall, r 45 Forrest
Harbuck Edmund, wks H Lewis & Co, r rear 164 W Peters
Harby Isaac R, manager R G Dun & Co, Alabama, cor Pryor, bds 20 E Hunter
Harby Joseph, col'd, lab, r 222 W Foundry
Hardaway Albert, col'd, lab, r 12 State
Hardaway William, col'd, porter J W Gurley
Hardee William P, bkkpr, r 179 N Collins
Hardeman G T, tinner J T Eichberg
Hardeman M, tinner Hunnicutt and Bellingraths
Hardeman R U, clk Comptroller General
Hardeman Thomas, Jr, pres Ga State Agrl Society, r Macon, Ga
Hardin Charles, bds Kelley, cor Bryan
Hardin Charlotte, col'd, cook, r 175 Marietta
Hardin E H, col'd, engineer Jack & Holland, r Hunter, cor Broad
Hardin Frank, col'd, lab, bds 78 Mayes' al
Hardin George, col'd, wks Jack & Holland
Hardin James L, wks A-L Ry, r Kelley, cor Bryan
Hardin Joseph, col'd, lab, r Edgewood
Hardin Lewis, col'd, wks Longley & Robinson, r Gilmer, bet Butler and Calhoun

FOR SATISFACTION in finished work and low prices, go to **WILSON & CREEKMUR**, the Shirt Makers, 25 Whitehall.

DON'T BE DECEIVED! But see that your Tickets read "Via M. & C. R. R."

ARE YOU INSURED? Call on JAMES H. LOW & CO., Rooms 5 and 6 Centennial Building.

Hardin Nellie, col'd, laundress, r West End
Hardin Robert, col'd, lab, r 70 Formwalt
Hardin S A Miss, with J P Harrison & Co, bds 25 Cone
Hardin W H, lab, r 46 W & A R R
Harding Joseph E, sec Nat Copying Co, r 63 Elliott
Hardwick John W, gardener, r 129 Glenn
Hardy Adam, col'd, drayman, r 192 Fraser
Hardy Anthony, col'd, lab, r rear 21 Ivy
Hardy Charlotte, col'd, cook, r rear 21 Ivy
Hardy Hampton, col'd, wks Atlanta Rolling Mill Co
Hardy James, watchman, r Love, nr Hill
Hardy Merritt, col'd, wks Atlanta Rolling Mill Co, r 51 Bush
Hardy M, col'd, laundress, r 126 Gray
Hardy R A, wks W & A R R, r 4 Spencer
Hardy Spencer, col'd, wks Atlanta Rolling Mill Co, r 63 Chattahoochee
Harget —, clk, bds 61 Marietta
Hargis Richard R, conductor W & A R R, r 118 W Peters
Hargrave Burton, engineer Sou Agrl Works, r 27 Foundry
Hargrave Missouri, col'd, laundress, r ss Baker, nr Calhoun
Harkins John, cooper, r 110 W Harris
Harkness Charles, lieut 2d Inf, r McPherson Barracks
Harman Charles E, bkkpr J H James, r 28 N Forsyth
Harman Z E Mrs, r 28 N Forsyth
Harmsen Carl, bkkpr J Ormond, r 99 Mangum
Harney William, r rear 137 Walker
Harp James, col'd, porter L Mihalovitch, r 78 S Broad
Harper Aaron, col'd, watchman Kimball House
Harper Barney, col'd, wks Markham House
Harper Bedford, col'd, shoemkr, r rear 79 Spring
Harper B R, wid M G, bds 171 Washington
Harper Henry, col'd, lab, r, r 175 Marietta
Harper James, col'd, lab, r Calhoun, sw cor Currier
Harper James J, wks Pelligrini & Castleberry, r W Fair, nr Vine
Harper Jesse, col'd, porter Ga R R, r 158 Fraser
Harper Joseph C, r 10 Spring
Harper Mary, wid John, r ws Gate City, nr limits
Harper Peyton, col'd, lab, r 33 Reed
Harper Thomas J, jeweler, r 102 Whitehall
Haralson Frank L, State Librarian, State House
Harralson Hugh A, bds 72 Marietta
Harralson Madison (M Harralson & Co), bds 49 W Peters
Harralson M & Co (M and P H Harralson), whol cigars and tobacco, 75 Whitehall

THROUGH CARS leave Atlanta daily for Texarkana. The line via Chattanooga and Little Rock is the **Only All Rail Line** to Texas.

PASSENGERS go West with fewer changes via M. & C. R. R. than by any other Route.

FOUNDRY CASTINGS, Etc., at the ATLANTA ROLLING MILL, 492 Marietta. WILLIAM GOODNOW, Gen'l Manager.

Harralson Philip H (M Harralson & Co), bds 49 W Peters
Harrington M A, wid Leonard, r Irwin, sw cor Gordon, W E
Harris Abram, col'd, pedler, bds Whitehall, cor James
Harris Alfred, col'd, wks H Lewis
Harris Amelia, col'd, laundress, r ss Irwin, nr Randolph
Harris Annie, col'd, cook, r rear 38 Williams
Harris Antoinette, col'd, laundress, r 21 Ivy
Harris Asa L, r 75 Plum
Harris Britton, col'd, cook, r 250 W Hunter
Harris Brown, col'd, lab, r 465 Whitehall
Harris Charles, col'd, porter Langston & Crane, r 212 Decatur
Harris Christopher, col'd, driver O H Jones, r rear 169 Jones
Harris Clement R, dep City Marshal, r 325 Peachtree
Harris Effie, col'd, laundress, r 92 Fort
Harris Eily, col'd, cook, r 210 Decatur
Harris Felix, col'd, porter J R Wylie & Co, r rear 81 W Cain
Harris George, col'd, carpenter, r rear 117 Pine
Harris Hannah, col'd, laundress, r 89 Martin
Harris Harriet, col'd, cook, r ns Robbins, cor Wells
Harris Harrison, col'd, lab, r 175 Fort
Harris Henry, col'd, lab, r ss Gilmer, bet Butler and Calhoun
Harris Henry, col'd, porter E I Clapp, r 61 Rawson
Harris Henry S, confectioner, 250 Decatur, bds 155 Fillmore
Harris Hilliard J, carpenter, r 31 W Garnett
Harris Hiram D, oil delivery, r 201 E Hunter
Harris H N, tinner J T Eichberg, bds Wilson House
Harris James D, fireman W & A R R, r 104 W & A R R
Harris James O, city tax collector, r 325 Peachtree
Harris Jeremiah, col'd, lab, r rear 107 Walker
HARRIS JOEL C, associate editor Constitution, r 201 Whitehall
Harris John, col'd, waiter Ballard & Freeman, r 110 Ellis
Harris John B, pressman, bds 1 Magazine
Harris Joseph, col'd, farmer, r ss Harris, nr Randolph
Harris Joseph M, wks Atlanta Rolling Mill Co, r 612 Marietta
Harris J B, carpenter, r 253 Marietta
Harris J N, bkkpr W H Patterson, bds 67 N Pryor
Harris Laura, col'd, cook, r rear 79 S Loyd
Harris Louisa, col'd, nurse, r 93 Tattnall
Harris Malinda, col'd, laundress, r rear 81 W Cain
Harris Maria, col'd, dressmkr, r 82 Decatur
Harris Mary, col'd, laundress, r 15 Ivy
Harris Mary, wid W C, r 1 Magazine
Harris Mary J Miss, r rear 135 Walker

CUSTOM MADE SHIRTS, finished and partly finished, from $15 to $36 per doz., at WILSON & CREEKMUR'S, 25 Whitehall.

TO MEMPHIS from Chattanooga, take the M. & C. R. R.—the best road in the South.

FIRST CLASS Companies ONLY Represented by JAMES H. LOW & CO., Insurance Agents, 3 1-2 Whitehall.

Harris Matilda, col'd, laundress, r 38 Williams
Harris Philip, col'd, driver W S Wilson & Bro
Harris Rebecca, col'd, laundress, r 130 Ga R R
Harris Samuel, col'd, lab, r 160 Fillmore
Harris Solomon, col'd, painter, r 61 Rawson
Harris Stape L, grocer, 140 Marietta, r 106 W Baker
Harris Thomas, col'd, carpenter, r rear 72 S Forsyth
Harris Thomas, col'd, waiter Campbell House
Harris Thomas, col'd, wks A-L Ry, r rear 57 Ga R R
Harris Titus, col'd, carpenter, r 41 Parsons
Harris Walter H, carpenter, r 31 W Garnett
Harris Walton P, clk S L Harris, bds 106 W Baker
Harris Wilie R, pressman E L Winham, bds 1 Magazine
Harris William, col'd, lab, r 220 Fraser
Harris William, col'd, wks G Schultz, r 46 E Ellis
Harris William H, bkkpr, r 100 N Calhoun
Harris William P, butcher, r 124 Ellis
Harris William T, machinist, r es Savannah, nr Ga R R
Harrison Daniel, col'd, lab, r 31 Moseley
Harrison Emma, col'd, laundress, r 65 Ga R R
Harrison E A, printer Sunny South, bds 73 E Ellis
HARRISON GEORGE W, treas Franklin Printing House Co, r Walton, sw cor Fairlie
Harrison George W, wood and coal dealer, 31 Decatur
Harrison Henry, col'd, wks A & W Pt R R, r 147 W Fair
HARRISON JAMES P (J P Harrison & Co), r Decatur, Ga
HARRISON JAMES P & CO (James P Harrison, *et al*), Franklin Steam Printing House, 27 and 29 S Broad. (See index to adv.)
Harrison John T, foreman J P Harrison & Co, bds Alabama, sw cor Pryor
Harrison Mary, col'd, laundress, r 147 W Fair
Harrison Norther, col'd, lab, r ns Tattnall, nr Markham
Harrison Paschal, col'd, lab, r 147 Markham
Harrison Sallie, seamstress, r 10 Thompson
Harrison Thomas, col'd, porter, r 147 W Fair
Harrison T C, livery stable, r 323 E Fair
Harrison W H, col'd, lab, r 166 E Harris
Harrison William P Rev, pastor First M E Church, r 73 Ellis
Harrison Zadok D (Z D Harrison & A S Clayton), and clerk Supreme Court, State House, r county
Harrison Z D and A S Clayton (Zadok D Harrison and Augustin S Clayton), lawyers, State House
Harry N C, painter W & A R R, r 107 Rhodes

PULLMAN PALACE CARS leave Atlanta daily for Washington by the KENNESAW ROUTE—Dalton, Bristol and Lynchburg.

THE M. & C. R. R. is thoroughly equipped and FIRST-CLASS in every respect.

RAILS, SPIKES, Fish Plates, Nuts, etc., manufactured by the ATLANTA ROLLING MILL CO. 492 Marietta.

Hart Crawford, r 32 Larkin
Hart Edwin S, tinner R W Hart, bds 120½ Whitehall
Hart Emma, col'd, seamstress, r ss Henry, nr Elliott
Hart Isaac, col'd, carpenter, r 64 Richmond
Hart Isaac N, grocer, 126 Marietta, r 124 Marietta
Hart Marshall, col'd, porter W H Simpson
Hart Russell W, tinner, 9 E Hunter, r 120½ Whitehall
Hartman Martin, grocer, 132 Decatur
Hartsfield Alice, col'd, laundress, r 55 Thurmond
Hartsfield Charles F, tinner Stewart, Wood & Fain, bds 85½ Whitehall
Hartsfield Daniel, col'd, cook Kimball House
Hartsfield John W, carpenter, r 95 E Cain
Harvey Frank, col'd, wks Fowler & Stewart, r Luckie, cor Grubb
Harvey H B Mrs, teacher Marietta St School, r 75 Luckie
Harvey Mary, wid John, bds 11 Solomon
Harvey Peter, col'd, lab, r Green's Ferry av, W E
Harvey William, col'd, lab, r ws Lee, nr Amos, W E
Harvill Thomas J, clk Harvill & Martin, r 117 N Butler
Harvill William, col'd, lab, r Vine, nr W Fair
Harvill William H (Harvill & Martin), r 10 Pratt
Harvill & Martin (W H Harvill and M C Martin), druggists, 190 Decatur
Harwell Grevier D, clk, r Edgewood
Harwell John H, clk C H Strong, r 74 S Walker
Harwell John M (J Ben Wilson & Co), r 61 S Broad
Harwell Levi H, with J Ben Wilson & Co, r 29 Mechanic
Harwell W D, clk Hughey & Pyron, bds 28 W Peters
Haselden Henry S, printer, r 103 Windsor
Haskell Wallace W (W W Haskell & Co), r 144 Whitehall
HASKELL W W & CO (W W Haskell and John T Savage), gen'l fire ins agts, represent **AMAZON**, of Cincinnati; **GIRARD**, of Phila; **WILLIAMSBURG CITY**, of N Y; **FANEUIL HALL**, of Boston; 27 to 31 Whitehall
Haskins John R, clk, r 9 E Mitchell
Haslett John H, wks Oakland Cemetery, bds 16 S Moore
Haslett Samuel B, r 58 Walker
Hastings Thomas, watchman Ga R R
Hatch N E Mrs, dressmkr, r 77 Whitehall
Hatcher M B, painter Longley & Robinson
Hatcher M E, wid E D, r 41 Magazine
Hatchett Augustus, col'd, lab, r rear 35 Castleberry

FINE ALL LINEN Shirts made to order at $48 per dozen and upwards, at WILSON & CREEKMUR'S, 25 Whitehall.

NO OMNIBUS Transfer at Memphis going West via the M. & C. R. R.

Be Wise! Insure in the Companies represented by JAMES H. LOW & Co., 3 1-2 Whitehall.

Hatfield George, col'd, wks Castleberry & Co, r 3 Holland
Hathaway Hattie C, wid H B, r 72 E Peters
Haunson John T, despatcher A-L Ry, bds 77 Decatur
Haverty James J, clk, bds 27 Castleberry
Haverty Thomas, gardener, r 27 Castleberry
Hawes James H, fireman W & A R R, r 121 Luckie
Hawes Rebecca E, wid R R, r 32 Magazine
Hawes Richard R, fireman W & A R R, bds 32 Magazine
Hawkins Bartow, wks Atlanta Rolling Mill Co
Hawkins Fletcher, wks Atlanta Rolling Mill Co
Hawkins George W, carpenter, r ws Williams, nr Baker
Hawkins Henry, butcher, r es Cooper, nr limits
Hawkins Lucinda, col'd, laundress, r 24 R R
Hawkins Rosa, col'd, laundress, r Edgewood
Hawkins J T Rev, pastor Hunter St Christian Church, r 81 Cox
Hawkins William, col'd, shoemkr A Freeman, r 244 Crew
Hawks Joseph, col'd, porter Sharp & McDaniel, r rear 117 Whitehall
Hawks William N, ins agt, r 259 Washington
Hawser Harry, bds 32 N Forsyth
Hawser Thomas, clk, bds 32 N Forsyth
Hay Maria, col'd, laundress, r 42 Humphries
Hayden A J Mrs, r 193 S Pryor
Hayden Camilla, wid Frank, r 6 Bailey
Hayden Homer, r W E
Hayden Julius A, pres Atlanta Gas Light Co, 21 Whitehall, r 67 Marietta
Hayes Benjamin, col'd, cook, r 303 W Mitchell
Hayes Henry W, col'd, barber, bds 20 Whitehall
Hayes John, col'd, porter M W Johnson, r 42 W Alabama
Hayes Lavinia, wid Henry, r 9 Mangum
Haygood F M Rev, trav agt Christian Index, r Conyers, Ga
Haygood L A Miss, teacher High School, r 45 McDonough
Haygood Martha A, wid J B, r 45 McDonough
Haygood William A, carpets, oil cloths, etc, 38 Marietta, r 45 McDonough
Haynes Anna, col'd, laundress, r 41 Gate City
Haynes Anna, wid Reuben, r 154 W Mitchell
Haynes Charles, col'd, lab, r 130 Elliott
Haynes Grace, col'd, cook, r 155 Luckie
Haynes James W, carpenter, r 55 Mayes' al
Haynes Richard O, policeman, r 154 W Mitchell
Haynes St School, Mrs M A Mercer, prin; 98 Haynes

EXCURSION TICKETS To the Virginia Springs and Northern Resorts via the Kennesaw Route

ALWAYS AHEAD! The M. & C. R. R. has no superior in the South.

Light and Heavy Rails with Fastenings made by Atlanta Rolling Mill Co. 492 Marietta.

Haynes William A, watches, clocks and jewelry, 10 Marietta, r 128 Mangum
HAYNES, see also HAINES
Haynie William, carpenter Longley & Robinson
Hays Benjamin col'd, brick mason, r 17 Thurmond
Hays John A, fireman W & A R R,
Hays Mary, col'd, cook, r rear 74 N Collins
Hays Nathan, col'd, lab, r 18 R R
Hays Richard D, tailor, r 220 Elliott
Hayward Stephen, col'd, wks National Hotel, r 166 Luckie
Hazelton Henry S, printer J P Harrison & Co, r 103 Windsor
Head John F, surgeon U S A, med director Dept South, 30 E Wall, bds Markham House
Head J G, clk, r 163 W Fair
Headquarters Department of the South, office 30 E Wall
Headspeth Comfort, col'd, laundress, r 266 Magazine
Healey Thomas G, contractor and builder, Marietta, nw cor Forsyth, r 77 Ivy
Healing Henry, col'd, waiter Markham House
Heals A, r 33 W Peters
Heard Amanda F, wid John C, r 163 W Fair
Heard Henry, col'd, lab, r 10 Valentine
Heard Lucius, col'd, lab, r 14 Mayes' al
Heard Mary, col'd, laundress, r Green's Ferry av
Heard Patrick, col'd, grocer, 112 Haynes, r 213 W Mitchell
HEARD, see also HURD
Hearn Priscilla P, wid Thomas, r 55 Tattnall
Heath Adam, col'd, lab, r 256 Luckie
Heath David H, r 322 Decatur
Heath Eliza A Miss, teacher Crew St School, r 51 McDonough
Heath Malvern, col'd, lab, r 71 Gullatt
Hector Lettie, col'd, laundress, r 137 Ira
Hedge C G (Hedge & Martin), r 2 Marietta
Hedge & Martin (C G Hedge and G Martin), restaurant, 16 Whitehall
Heery Daniel O C, physician, 62 Whitehall, r 141 W Mitchell
Heide Charles, chief surgico-machinist Nat Surg Inst, bds 62 Collins
HEIDE, see also HYDE
Heinz Charles (Heinz & Berkele), r 213 Whitehall
Heinz Charles, Jr, gunsmith Heinz & Berkele, bds 213 Whitehall
HEINZ & BERKELE (C Heinz and John Berkele), gun and locksmiths, 15 Whitehall
HEINZ, see also HINES and HYNDS

BEST MUSLIN and LINEN SHIRTS, open front or back, Plaited Bosom, made to order for $36 per dozen, at WILSON & CREEKMUR'S, 25 Whitehall.

SPEED, Comfort and Safety secured by taking the M. & C. R.R. First-class Accommodations.

FAIR RATES Charged and Fair Settlements made by JAMES H. LOW & CO., 31-2 Whitehall.

Hellings J P, engineer A-L Ry, r 116 S Forsyth
Helmer Charles G, bkkpr J J Barnes, r 102 Windsor
Hemphill Hugh, wks Ga R R, bds 272 E Fair
Hemphill Robert A, grocer, 102 Peachtree, r 475 Peachtree
HEMPHILL WILLIAM A, business manager Constitution, r 53 Fair, cor Pryor
Henderson Alexander, col'd, lab, r Baugh, se cor Peeples, W E
Henderson Annie, col'd, lunch room, 105 Decatur
Henderson Carrie, col'd, laundress, r 91 S Pryor
Henderson C W, teller Mer Bank of Atlanta, bds 91 Marietta
Henderson Elisha, col'd, lab, r rear 50 Walker
Henderson Isaac, col'd, lab, r ss Cain, nr Calhoun
Henderson John, clk H A Agricola, r 65 Cone
Henderson Lewis, col'd, lab, r ss Baker, nr Calhoun
Henderson Walter C, printer Constitution, r 86 Terry
Henderson William, col'd, lab, bds rear 127 Wheat
Hendley T J, student, bds 143 N Calhoun
Hendree John, physician, 62 Whitehall, bds Calhoun House
Hendricks D G, wks Winship & Bro, bds 23 Hull
Hendricks Frances, col'd, laundress, r Hightower, nr Humphries
Hendricks H V, wks W & A R R, r 23 Hull
Hendricks Martha, wid A G, r 23 Hull
Hendricks Oliver E, wks Sou Agrl Works, bds 23 Hull
Hendrix Benjamin, col'd, wks Atlanta Rolling Mill Co, r 18 Corput
Hendrix Eliza, wid L B, r 275 Crumley
Hendrix James M, plasterer, r 275 Crumley
Hendrix John C, r 46 E Simpson
Hendrix Philip, col'd, lab, r 42 Mechanic
Henry Edward, col'd, shoemkr, 16 McDonough, r 235 McDonough
Henry H, blacksmith W & A R R
Henry Jacob, col'd, farmer, r es McDaniel, nr limits
Henry Lee, col'd, farmer, r es McDaniel. nr limits
Henry Madison, col'd, carpenter, r 332 Washington
Henry Moses, col'd, shoemkr, r 81 E Fair
Henry Samuel, col'd, lab, r 256 Mangum
Hensler William L, musician, r 19 S Broad
Henson Augustus L, puddler Atlanta Rolling Mill Co
Henson Clark S, r 78 Walker
Henson F E, gasfitter, r 83 Rawson
Henson Green, col'd, lab, r 67 Fort
Henson G T, lab, r 11 Corput
HENTSCHEL G, saloon, 61 E Alabama

TO SECURE SPEED. Safety and Comfort, buy Tickets via The Kennesaw Route, B. W. WRENN, General Passenger Agent.

Close Connections Made by the M. & C. R. R. with all Lines—North, South, East or West.

BAR IRON Of all kinds, Railroad Iron, etc., at the Atlanta Rolling Mill 492 Marietta.

Herbert Lewis, col'd, lab, r Sell's av, W E
Herd Joseph, col'd, waiter, r 251 E Fair
Herman Matilda, col'd, laundress, r 39 Bradbury
Herndon Benjamin, with W Calder, bds Spring, se cor Simpson
Herndon B J, fireman W & A R R, r 23 Magazine
Herndon George, wks A-L Ry, r Hunter, se cor Fort
Herndon Harriett, col'd, cook, r rear 75 Formwalt
Herndon Joseph, carpenter, r 155 Nelson
Herrick Jefferson, manager W U Tel office, r 30 McDonough
Herring Godfrey, col'd, cook, r 172 Markham
Herrington Clarence, col'd, wks Markham House
Herron Cynthia, col'd, laundress, r 17 W Hunter
Herron Edward D, clk S M Inman & Co, bds 55 W Mitchell
Herter Herman, saloon, 18 Whitehall, r 181 Whitehall
Hertz Edwin Mrs, boarding, 85 N Collins
Herzog Philip (Furchgott, Benedict & Co), r New York
Hestely Mary, wid John, r es S Pryor
Hester Jane, col'd, laundress, r 95 E Fair
Hetzel Lizzie Miss, embroidery and hair goods, 43 Whitehall, r 218 Marietta
Hetzel William F, machinist Winship & Bro, bds 218 Marietta
Hewin P N, clk R C Gregg, bds 40 Smith
Hewitt Eugene W, r National Hotel
Hewitt Wilson C, r National Hotel
Hewlin Washington, col'd, lab, r Hall's al, bet Rawson and Jones
Heymann S, with H Hirsch, bds 13 Terry
Heyward W I (McConnell & Heyward), r 124 S Pryor
Hibberts C, wks W & A R R, r 162 Elliott
Hickey Arthur, supt J Keely, bds Markham House
HICKMAN J J DR, bds Kimball House
Hicks Aaron, col'd, wks Atlanta Rolling Mill Co, r ws State, nr Wallace
Hicks Benjamin, col'd, lab, r 251 E Fair
Hicks D Y (Hicks & Wright), r 130 Houston
Hicks Edward, col'd, carpenter, r es Rolling Mill, nr Rice
Hicks Florence, cook I N Hart, r 124 Marietta
Hicks George W, shoemkr, r 12 Martin
Hicks James, col'd, drayman, r 20 Johnson
Hicks Jane, col'd, cook, r 16 Mayes' al
Hicks Mary, wid Robert, r 12 Martin
Hicks Philip, col'd, cook Markham House
Hicks Riley, driver Street R R Co
Hicks Thomas, col'd, lab, bds 16 Mayes' al

PARTLY FINISHED Shirts, open back, 4-ply Bosoms and Cuffs, made to measure for $15 per dozen by WILSON & CREEKMUR.

73 Miles Shorter by the M. & C. R. R. than by any other Route to all points West.

FIRE Is a good servant but a bad master. Take out a Policy with JAMES H. LOW & Co., Rooms 5 & 6 Centennial Building, 3½ Whitehall.

Hicks & Wright (D Y Hicks and J T Wright), grocers, 128 Houston
Higgins James, fireman A & W Pt R R
Higgins Martha, wid William, r 157 Decatur
Higgins Thomas Y, cotton buyer, r 141 W Fair
Hightower Carrie Mrs, r 90 W & A R R
Hightower Catharine, col'd, laundress, r 31 Scofield al
Hightower Dorcas, col'd, laundress, r R R, bet Cain and Foundry
Hightower Margaret, col'd, cook, r 131 E Baker
Hightower Milton H (Roberts & Hightower), bds 46 E Cain
Hightower Promise, col'd, lab, bds 279 Decatur
Hightower Spencer, col'd, lunch room, 316 Decatur, r 13 Hilliard
Hightower Thomas J (Nunnally, Hallman & Co), r Smyrna, Ga
Hilburn Francis A, clk, r 44 Walker
Hildebrand John, driver Street R R Co
Hildreth J M, ins agt, 61 Whitehall, r Paducah, Ky
Hildreth Mary E Miss, teacher Storr's School, bds 104 Houston
Hill Albert, col'd, barber G Yarbrough
Hill Alexander, col'd, barber G Yarbrough
Hill Andrew, col'd, wks County Jail, r 236 E Fair
Hill A P Mrs, supt Orphans' Free School, r 71 N Pryor
Hill Benjamin, col'd, carpenter, r 15 N Bell
Hill Benjamin H Hon, (B H Hill & Son), U S Senator, r 182 Peachtree
Hill Benjamin H, Jr (B H Hill & Son) and Solicitor General, r 20 Peachtree
Hill B H & Son (B H and B H Hill, Jr), lawyers, 8 and 10 Kimball House
Hill Charles, col'd, lab, r 9 Daniel
Hill Charles F, clk Chamberlin, Boynton & Co
Hill C T, wid T R, r 50 N Broad
Hill D P, lawyer, 6 E Alabama, r 147 Marietta
Hill Edmund, col'd, lab, r ns E Harris, nr limits
Hill Edward, col'd, lab, r ss Jones, bet Pryor and Pulliam
Hill Edward S, agt, r 266 Whitehall
Hill Eliza, col'd, cook, r 236 E Fair
Hill Eliza, col'd, laundress, r 107 Spring
Hill Elizabeth, wid Thomas, r 137 W Baker
Hill Fred W, clk Walker & Boyd, bds 50 N Broad
Hill F M, engineer A & W Pt R R
Hill George, col'd, lab, r es Robbin, bet Wells and Glenn
Hill George, col'd, lab, r 165 Houston
Hill Henry, col'd, lab, r rear 216 N Collins

FOR FREIGHT Rates to or from North, East or West, apply to R. A. Anderson, General Freight Agent.

445 MILES without change, Chattanooga to Little Rock, via the M. & C. R. R.

WILLIAM GOODNOW, General Manager Atlanta Rolling Mill Co., invites attention of Contractors to their Catalogue. 492 Marietta.

Hill H D Rev, bds 61 Marietta
Hill James, col'd, carpenter, r 92 Jones
Hill John, col'd, grocer, 142 E Harris
Hill John A, carpenter, r 23 Wheat
Hill John A, with Clayton & Webb, r 168 S Pryor
Hill John J, ins agt; r 66 N Pryor
Hill John M, whol liquors and cigars, 16 Decatur, r 157 Ivy
Hill John R, bailiff, bds 128 E Hunter
Hill Johnson H, col'd, barber, bds 20 Whitehall
Hill Joseph, carpenter, bds 23 Wheat
Hill Josephine, col'd, laundress, r rear 52 Ga R R
Hill Judge, col'd, blacksmith, r ws Haynes, bet Chapel and Nelson
Hill Mack, col'd, barber, r 12 S Collins
Hill Maria, col'd, seamstress, r 82 Forrest
Hill Mary, col'd, laundress, r ss Cain, nr Calhoun
Hill Matilda, col'd, cook, r 12 S Calhoun
Hill Missouri, col'd, domestic, r 11 S Moore
Hill Moses, col'd, farmer, r 39 Parsons
Hill Nathan S, U S storekpr, r 59 N Calhoun
Hill Osborne C, tonnage clk W & A R R, bds 147 Marietta
Hill Raphael, col'd, lab, r ws Randolph, nr Wheat
Hill Robert, col'd, barber, 177 Marietta
Hill R P, law student, bds 147 Marietta
Hill Samuel H, trader, r 277 E Hunter
Hill Sylvia, col'd, laundress, r 107 Spring
Hill Thomas, col'd, lab, bds rear 174 Peachtree
Hill Turner, col'd, lab, bds 136 Elliott
Hill William, col'd, lab, r rear 66 Ga R R
Hill William col'd, blacksmith P Eskridge, r 63 Richmond
Hill William H, wks W & A R R, r 137 Elliott
Hill William R (Cox, Hill & Thompson), r county
Hills Edwin S, head clk Ry P O
Hills Lucius P, route agt U S Ry M S
Hillyer George (Hillyer & Bro), r Crew, nw cor Fair
Hillyer Henry (Hillyer & Bro), r 10 W Alabama
Hillyer Llewellyn, printer J P Harrison & Co, bds Crew, nw cor Fair
Hillyer Lula C Miss, teacher Crew St School, bds Crew, nw cor Fair
HILLYER & BRO (G and H Hillyer), lawyers, 10 W Alabama
Hilton Andrew, shoemkr Hilton & Lackey, bds 86 Cox
Hilton Augustus, packer McBride & Co, r 8 Grant

To Little Rock from Chattanooga, take the M. & C. R. R.—the best road in the South.

OPEN FRONT or Back, partly finished Shirts, Plaited Bosoms, made to order for $18 per dozen, at Wilson & Creekmur's, 25 Whitehall.

All Companies Represented by James H. Low & Co., 3 1-2 Whitehall, are First-class.

Hilton W A (Hilton & Lackey), r 86 Cox
Hilton & Lackey (W A Hilton and G W Lackey), shoemkrs, 5 E Foundry
Hindman Thomas, wks Atlanta Rolling Mill Co
Hines Edward, col'd, carpenter, r 151 Markham
Hines George, bkkpr, r 24 Richardson
Hines S G, wid James, bds 169 Rawson
Hines William, clk, bds 24 Richardson
HINES, see also HEINZ and HYNDS
Hinkle George W, editor and propr Homeward Star, 27 and 29 S Broad, r 70 N Butler
Hinton Alfred, col'd, lab, r 72 Hilliard
Hinton Eliza, col'd, laundress, r ss Cox, nr Butler
Hinton Horace, col'd, lab, r 73 Hilliard
Hinton James A, bds 82 Terry
Hinton Terrell, col'd, lab, r es Calhoun, nr Merritt's av
Hinton Winnie, col'd, laundress, r es Calhoun, nr Merritt's av
Hirsch Henry, with M & J Hirsch, r 198 S Forsyth
Hirsch Joseph (M & J Hirsch), r 202 S Forsyth
Hirsch Morris (M & J Hirsch), r 194 S Forsyth
HIRSCH M & J (Morris and Joseph Hirsch), mer tailors, clothiers and furnishing goods, 3 & 50 Whitehall
Hirschfeld Alban, bkkpr A M Lewin & Co, bds 55 Luckie
Hirschfeld Emma, wid Edward, r 55 Luckie
Hirshberg David, clk, bds 33 N Pryor
Hirshberg Jacob (J Hirshberg & Co), r 292 Luckie
Hirshberg J & Co (J Hirshberg and M Barwald), junk dealers, 12 E Mitchell
Hitch Sylvanus, with Pendletons & Lampkin
Hitchcock Hiram, col'd, drayman, r rear 311 Houston
Hitchcock Luke (Hitchcock & Walden), r Chicago, Ill
Hitchcock Samuel C, soap mnfr, 41 S Pryor, r 311 Houston
Hitchcock & Walden (L Hitchcock and J M Walden), booksellers, 110 Whitehall
Hitchins Alonzo G (Hitchins & Bros), r 110 N Collins
Hitchins Francis C (Hitchins & Bros), r 105 W Simpson
Hitchins R J, clk Hitchins & Bros
Hitchins & Bros (A G and F C Hitchins), grocers, 51 Peachtree
Hitson R J, butcher, r 42 Wells
Hobbs Mary, col'd, laundress, r es Markham, bet Haynes and Tattnall
Hocknell William D, carpenter W & A R R, r 211 Luckie
Hodge Catharine, domestic, col'd, r 104 Walker
Hodge Henry, col'd, lab, bds 290 Jones

BEFORE Buying your Tickets West, read advantages offered by the M. & C. R. R.

FOR ST. LOUIS and Louisville, PULLMAN PALACE CARS leave Atlanta daily via Kennesaw Route, Chattanooga and Nashville.

MERCHANT BAR IRON, Railroad Iron, Fish Plates, Bolts, Nuts, etc., etc., manufactured by the ATLANTA ROLLING MILL CO., 492 Marietta.

Hodges Hattie, col'd, laundress, r rear 261 E Hunter
Hodges Nancy, col'd, laundress, r 12 Grant
Hodges W J, druggist, 160 Decatur, r 53 Ga R R
Hodgson Valentine M, physician, r 14 Mills
Hoff Frances H, wid John, r 114 Washington
Hoffman John J, barber, 20 Whitehall, r 20 Young
Hogan Joseph W, truck repairer Ga R R, r 205 Fair
Hogan M T, carpenter, r 66 Thurmond
Hogan Susan, wid James, r 150 N Butler
Hoge Edward F, lawyer, 6 Whitehall, bds Markham House
Hoge Thomas H, wks Winship's Foundry, r 34 Rhodes
Hoggs Hannah, col'd, cook, r rear 51 Garnett
Hoke Charles F, clk, r 37 Powers
Holbrook Anna, wid J P, r 7 Castleberry
Holbrook Augustus L, grocer, 79 Peachtree, r 295 Collins
Holbrook Benjamin, col'd, baker, r 201 Wheat
Holbrook John M, hats, caps and furs, 37 Whitehall, r 89 Washington
Holbrook John W, clk, r 7 Castleberry
Holbrook Thomas A, clk A L Holbrook, bds 37 N Pryor
Holcomb B D, printer Methodist Advocate, r 43 E Peters
Holcomb C, fireman W & A R R
Holcomb Peter, col'd, engineer Nat Surg Inst, r 20 Scofield al
Holcombe Henry, wks P P Car Co
Holcombe Henry C, real estate, r 85 E Hunter
Holcombe John R, farmer, bds 85 E Hunter
Holcombe Philo, opr W U Tel Co
Holcombe William H, city marshal, r 68 N Forsyth
Holland Edmond W (Jack & Holland), r 107 Marietta
Holland Elbert, col'd, brick mason, r Hightower, nr Humphries
Holland Frank, col'd, calciminer, r 133 Davis
Holland Henry, col'd, lab, r ws McDaniel, bet Whitehall and Wells
Holland James, col'd, wks Hunnicutt & Bellingraths
Holland James H, brick mason, r Kelly, bet Jones and Fair
Holland John, clk Silvey & Dougherty, bds 239 Decatur
Holland J S, barkpr, r 210 E Hunter
Holland Leonidas G, sexton Oakland Cemetery, r 239 Decatur
Holland M B, machinist W & A R R, r 79 Spring
Holland Newton, brick mason, r 204 E Hunter
Holland Sylvia, col'd, laundress, r Whitehall, cor James
Holland S G (Holland & Crenshaw)
Holland Thomas, col'd, drayman, r 74 W Foundry
Holland William, col'd, drayman, r 294 W Mitchell

FOR SHIRTS, Best Muslin and Linen, shield or square Bosom, open front or back, and satisfactory fit, go to WILSON & CREEKMUR, 25 Whitehall.

OLD RELIABLE M. & C. R. R. Shortest and best, and always as cheap as other Lines.

JAMES H. LOW & CO. Insurance Agents, Rooms 5 & 6 Centennial Build'g, 3½ Whitehall.

Holland & Crenshaw (S G Holland and W Crenshaw), dentists, 24 Whitehall,
Holley Charles W (Keltner & Holley), r 150 Crew
Holley James, col'd, waiter Wilson House
Holley Sarah, wid Charles, r 150 Crew
Holliday George H (G H Holliday & Co), r 359 N Calhoun
Holliday G H & Co (G H and J S Holliday), dry goods, 101 Whitehall
Holliday Hannah, col'd, laundress, r 36 Walker
Holliday John S (G H Holliday & Co), r 66 Forrest
Holliday John S Jr, bkkpr Citizens Bank of Ga, bds 66 Forrest
HOLLIDAY ROBERT A, dentist, 23 Whitehall, r 66 Forrest
Holliman Lucy, wid John, r ws Thompson, n of Castleberry
Hollingshead James B, clk M Rich & Bro, bds 61 W Mitchell
Hollingsworth Benjamin, col'd, lab, r es Fraser, bet Fair and Hunter
Hollingsworth Eliza, wid J F, r 23 Ivy
Hollingsworth George, col'd, lunch room, 54 Decatur
Hollingsworth James H, r 34 Church
Hollinnsworth John B, clk Crichton, Kennedy & Co, bds 3 Church
Hollingsworth John F, adjuster Singer Mnfg Co, r 23 Ivy
Hollingsworth Matilda Mrs, dressmkr, r 45 N Pryor
Hollingsworth Ruth Miss, cashier Singer Mnfg Co, r 23 Ivy
Hollingsworth William, tinner J W Hall, r Wheat, cor Pryor
Hollis James B, clk R R Payne, bds 78 Walker
Hollis Harriet J, wid John, r 283 W Peters
Hollis R W, barkpr P J Kenny, bds 31 Washington
Hollister Roswell G, with E I Clapp, bds 71 E Peters
Holloway David F, painter, 9 E Hunter, r 266 Fraser
Holman Marshall, col'd, lab, r 396 Mangum
Holmes Charles, clk, bds 150 Crew
Holmes Charles, col'd, lab, r 127 Wheat
Holmes Fannie A Miss, r 14 Hilliard
Holmes George W, col'd, shoemkr I H Alexander, r 32 Solomon
Holmes Green, col'd (Callaway & Holmes), r 11 S Moore
Holmes Green Rev, col'd, r 300 Wheat
Holmes Hannah, col'd, cook, r rear 75 McDonough
Holmes Henry, r 269 Luckie
Holmes Homer, col'd, drayman Rice & Mitchell, r ns Foster, nr Ella
Holmes John, col'd, shoemkr T J & W M Brown, r ws Fort, nr Hunter

THE KENNESAW ROUTE now offers Through PULLMAN CARS, New Orleans to Washington WITHOUT CHANGE.

MONTGOMERY to Little Rock without Change via the M. & C. R. R.

ATLANTA ROLLING MILL CO. WILLIAM GOODNOW, General Manager. 492 Marietta.

Holmes John D, printer J P Harrison & Co, r 18 Haynes
Holmes Julia, wid R F, r 154 Decatur
Holmes Lewis, col'd, lab, r 24 Randolph
Holmes L S, wks C R R, r 34 Rhodes
Holmes Matilda, col'd, laundress, r rear 144 Wheat
HOLMES NICK, col'd, boot and shoe mkr, 78 S Broad, r 42 W Alabama. (See adv. p. 69.)
Holmes N E Mrs, seamstress, r 279 Jones
Holmes Patsey, col'd, laundress, r 75 Gullatt
Holmes Rebecca, wid A T, r 154 Decatur
Holmes S P, col'd, shoemkr, 68 Decatur, r 24 Randolph
Holmes William, col'd, cook, r 31 Richmond
Holroy Sarah Miss, milliner, 11 E Alabama
Holsten Abram, col'd, lab, r rear 12 Biggers
Holt Frank, clk, bds 219 S Pryor
Holt Hampton, col'd, lab, r 48 Humphries
Holt Peyton R Dr (Pinson & Holt), r 219 S Pryor
Holt Robert E, clk Silvey & Dougherty, bds 39 N Pryor
Holtzclaw Henry J, carpenter, r 105 Stonewall
Homeward Star, G W Hinkle, editor and propr; J P Harrison & Co, publishers; 27 and 29 S Broad
HONEA WILLIAM R, pictures and picture frames, 10 W Hunter, r 361 N Collins
Honecker Christian, wks A-L Ry, r 40 Rhodes
Hook Addison C, clk A O M Gay, bds 65 Peachtree
Hooks John C, grocer, 296 Peachtree, r 24 Cedar
Hooks Thomas J (Rheinhardt & Hooks), bds Crawford House
Hooper Edward M M (G W Burroughs & Co), r 359 Whitehall
Hooper John W, r 115 Simpson
Hooper Robert, col'd, shoemkr, r 82 N Forsyth
Hoover Burrell, col'd, lab, r 54 Johnson
Hoover H L, surgeon chiropodist, r 18 Connally
Hope George M, clk E A Robertson, bds 49 W Harris
Hope Hannah, col'd, cook, r ss Baker, nr Butler
Hopkins Anna, col'd, laundress, r 199 W Hunter
Hopkins Doc, col'd, porter T C Mayson, r 44 Gate City
Hopkins Dolly col'd, laundress, r 199 W Hunter
Hopkins Hulda, wid Moses, r 81 N Butler
Hopkins John L (Hopkins & Glenn), r 31 Gilmer
Hopkins Richard, col'd, drayman, r 41 Gate City
HOPKINS & GLENN (J L Hopkins and J T Glenn), lawyers, 4 Marietta
Hopp Christopher, carriage mkr J M Smith, r 12 W Mitchell
Hopp Jacob, carriage mkr J M Smith,

WILSON & CREEKMUR make Fancy Linen, Percale, Zephyr and Creton Shirts, Undershirts and Drawers, at reasonable rates, 25 Whitehall st.

Memphis & Charleston R. R. J. R. Ogden, Gen'l Pass. & Ticket Agt, Memphis, Tenn.

INSURE In the Companies Represented by JAMES H. LOW & CO., 31 Whitehall. ☞ ALL FIRST-CLASS.

Horn William, lab, Sou Agrl Works, bds 143 Walton
Horsey George, col'd, wks Markham House
Horsey H S, clk, bds 140 Rawson
Horsey Thomas A, bkkpr T M Horsey, bds 140 Rawson
Horsey Thomas M, hats, caps, etc, 15 N Pryor, r 140 Rawson
Horton Agnes J, col'd, cook, r 86 W Foundry
Horton Anthony, lab, r Marietta rd, Bellwood
Horton George, col'd, lab, r rear 301 W Mitchell
Horton George W, blacksmith, r 52 Young
Horton Howard, col'd, lab, r 15 Ivy
Horton James, wks Jack & Holland
Horton James A, farmer, r Marieta rd, Bellwood
Horton Jesse L, clk J A Wimpy, bds 52 Young
Horton Judy, col'd, nurse, r 55 Cone
Horton Mattie, r Connally, bet Fair and Jones
Horton Pinckney, col'd, wks Markham House, r 18 Thompson
Horton Robert P, plumber, bds Marietta rd, Bellwood
Horton William, col'd, porter McKoy & Williams, r 286 N Calhoun
Horton William C, trader, r ns Marietta, nr Ponder's av
Hosking John O, shoemkr, 132 Whitehall
House Nelson, col'd, waiter Kimball House
Houseworth Frances, col'd, laundress, r rear 139 Walker
Houston Anna L, wid Osborne, r 70 S Loyd
Houston Columbus M, cabinet mkr, r 37 Garnett
Houston Rufus, col'd, coachman, r 82 Hoge
Howard Abbie Mad, r ns Line, bet Pryor and Ivy
Howard Azariah G (Howard, Wood & Co), r 132 S Pryor
Howard Benjamin G, clk M W Johnson, r 112 Decatur
Howard Charles, col'd, lab, r rear 254 N Calhoun
Howard Charles A, clk J Perley, r 7 Peachtree
Howard C B, carpenter Atlanta Rolling Mill Co, r 82 W & A R R
Howard David T, col'd, porter Green Line, r 177 Blackmon
Howard Ephraim, col'd, porter Kimball House, r rear 94 S Pryor
Howard Etta Mrs, bookbinder, bds 76 S Forsyth
Howard Frank, col'd, wks W & A R R, r 122 W Baker
HOWARD GEORGE J, druggist, 2 Marietta, r 18 Houston
Howard Henry, col'd, lab, r es Vine, nr Foundry
Howard Isaac, col'd, porter W & A R R
Howard James W, clk R A Hemphill, bds 50 N Broad
Howard Johanna, col'd, laundress, r 32 Markham
Howard John, col'd, lab, r 176 Fraser
Howard Levi, col'd, wood worker H Green, r 186 N Butler

FOR INFORMATION as to Passage Rates, Time Cards, etc., to North, East and West, apply to B. W. WRENN, Gen'l Pass. Agent, Atlanta, Ga.

LEIGHTON'S ELEGANT SLEEPING COACHES on all Night Trains via M. & C. R. R.

Superior Iron Rails Manufactured by Atlanta Rolling Mill Co. Wm. Goodnow, Gen'l Manager, 492 Marietta.

Howard L E, printer, r 11 Rhodes
Howard Mary, col'd, laundress, r 26 McDonough
Howard Mollie, col'd, cook, r 15 Ivy
Howard Morris, col'd, wks W & A R R, r Vine, ne cor Magazine
Howard M D Mrs, dressmkr, 49 Peachtree
Howard Richard, col'd, lab, r 21 Fowler
Howard Robert, col'd, blacksmith, r 142 E Cain
Howard Robert, col'd, waiter Kimball House, r 123 Ellis
Howard Rufus A, r 112 Decatur
Howard Sarah, col'd, laundress, r Jennings al, bet Rawson and Jones
Howard Simon, col'd, drayman, r 122 Davis
Howard Spotswood, col'd, lab, r Vine, ne cor Magazine
Howard Thomas C, clk Executive Dept
Howard T W, student, bds 143 N Calhoun
Howard William, col'd, blacksmith J M Smith, r 181 C R R
Howard William H, clk, bds 18 Houston
Howard, Wood & Co (A G Howard, T M Wood and W A Powell), whol cigars and tobacco, 33 E Alabama
HOWE MACHINE CO THE, A M B Graham, manager; 41 Broad, cor Alabama
HOWELL ALBERT, pres Constitution Pub Co, r 26 Cooper
Howell Alice A Miss, bds Edgewood
Howell Cicero, col'd, broommkr A S Lenfestey, r rear 29 Moore
Howell C V, wid Clement, r 38 Larkin
HOWELL EVAN P, editor Constitution, r 241 Whitehall
Howell G A, lawyer, 30 Kimball House, r 461 W Peters
Howell James F, lab, bds Edgewood
HOWELL J R, mechanical and hydraulic engineer and millwright, 13 Broad
Howell Kent, col'd, lab, r 200 Fort
Howell Lewis, bds 150 S Pryor
Howell Martha J Miss, bds Edgewood
Howell Mary Mrs, r Edgewood
Howell Nelson, col'd, porter C H Strong, r 21 Crumley
Howell William H, r 289 Peachtree
Hoya-vonder Emmy Mme, pianist, r 67 Whitehall
Hoya-vonder M G Mrs, r 67 Whitehall
Hoyle Anthony, col'd, plasterer, r ws Crowell, nr limits
Hoyle Frank E, clk A C & B F Wyly, bds 228 S Pryor
Hoyle Samuel R, Co Tax Collector, 9 W Alabama, r 289 Peachtree
Hoyle William E, r 228 S Pryor

DON'T BE DECEIVED! But see that your Tickets read "Via M. & C. R.R."

FOR SATISFACTION in finished work and low prices, go to **WILSON & CREEKMUR,** the Shirt Makers, 25 Whitehall.

ARE YOU INSURED? Call on JAMES H. LOW & CO., Rooms 5 and 6 Constitution Building.

Hoyt D, machinist Atlanta Rolling Mill Co, r McAfee, se cor Pine
HOYT SAMUEL B, pres Atlanta Savings Bank of Ga, r 68 E Hunter
Hubbard Charles W, carrier P O, r 26 N Calhoun
Hubbard William L, r 26 N Calhoun
Hubner Charles W, editor, bds 79 S Pryor
Hudgins George W, lab, r Baugh, nr Peeples, W E
Hudson Bayliss, clk, r 114 W Harris
Hudson Ed A, col'd, waiter Kimball House
Hudson John, col'd, wks Atlanta Rolling Mill Co, r 128 Gray
Hudson J B, molder, r 18 Jenkins
Hudson Lena, col'd, laundress, r ns Henry, nr Elliott
Hudson P Y, wid Charles, bds 141 McDonough
Hudson Sarah, col'd, laundress, r rear 85 Marietta
Hudson Thomas, fireman W & A R R
Hudson William I, wks W & A R R, r 44 Victoria
Hudson William J, bkkpr Adair & Bro, r 48 Collins
Hudson Willis, col'd, waiter W D Grant, r 320 Peachtree
Hudson W P, conductor W & A R R
Huff Henry H, r 43 S Broad
Huff James C, grocer, 62 S Broad, bds Hunter, se cor Forsyth
Huff John F, grocer, 214 W Peters
Huff Richard, col'd, barber Kimball House, r rear 29 N Calhoun. INFORMATION REFUSED.
Huggins Dungan, col'd, waiter Kimball House, r 95 Houston
Hughes A, lab, bds Edgewood
Hughes Hansil, col'd, helper Atlanta Rolling Mill Co
Hughes Hayden, r 59 E Harris
Hughes Horace, col'd, painter J C Peck & Co
Hughes James, carpenter, r ss Factory, nr Borne
Hughes John W, with R P S Kimbro, bds Forsyth, ne Hunter
Hughes Louisa Miss, bds Edgewood
Hughes L, lab, bds Edgewood
Hughes W, lab, r Edgewood
Hughey Doc, col'd, wks D F Hammond, r W E
Hughey Henry H (Hughey & Pyron), r 128 W Peters
Hughey & Pyron (H H Hughey and W Y Pyron), grocers, 81 and 83 Whitehall
Hulbert Abijah, car insp W & A R R, r 98 Davis
Hulbert Edward, r 312 Houston
Hulbert W W, agt Sou Exp Co, r 71 E Peters
Hull Frank, news agt Ga R R, bds 112 S Pryor

PASSENGERS go West with fewer changes via M. & C. R.R. than by any other Route.

THROUGH CARS leave Atlanta daily for Texarkana. The line via Chattanooga and Little Rock is the **Only All Rail Line** to Texas.

FOUNDRY CASTINGS, Etc., at the ATLANTA ROLLING MILL, 493 Marietta. WILLIAM GOODNOW, Gen'l Manager.

Hull Wiley, col'd, lab, r 26 Moseley
Hull William, col'd, lab, r 114 Walker
Hulsey Agnes, col'd, laundress, r 235 Wheat
Hulsey Augustus J (Hulsey & Hulsey), r 129 N Collins
Hulsey Eli J, planter, 23 Marietta, r 107 N Collins
Hulsey William H (Hulsey & Hulsey), r Edgewood
HULSEY & HULSEY (W H and A J Hulsey), lawyers, 23 Marietta
Humphries Isaac, col'd, porter McMillan & Snow, r W E
Humphreys Joseph, col'd, driver McGaughey Bros, r Crumley, cor McDaniel
Humphreys Josephine, col'd, laundress, r 62 Hilliard
Humphreys Matthew, col'd, wks Ga R R, r 183 E Baker
Humphreys Solomon, col'd, drayman, r es Fraser, nr Crumley
Humphries John W, bkkpr Smythe & Perkerson, bds 8 W Mitchell
Hunnerkopf Rosanna, wid F, r 156 N Collins
Hunnicutt Calvin W (Hunnicutt & Bellingraths), r 306 Peachtree
Hunnicutt Eli T, with Hunnicutt & Bellingraths, r 235 S Forsyth
Hunnicutt John, engineer A-L Ry, r 56 Gilmer
Hunnicutt John, col'd, lab, r 193 Chapel
Hunnicutt Joseph M, clk A-L Ry
Hunnicutt L L, clk Hunnicutt & Bellingraths, bds 306 Peachtree
HUNNICUTT & BELLINGRATHS (C W Hunnicutt and L and A Bellingraths), stoves and tinware, plumbers, gas and steam fitters, house-furnishing, etc, 36 and 38 Peachtree, cor Walton
Hunt Alfred M, r 213 Marietta
Hunt Augustus N (Simmons & Hunt, and Simmons, Hunt & Gilbert), r 23 W Foundry
Hunt Benjamin, col'd, lab, r 39 Moseley
Hunt G W, conductor W & A R R, r Ringgold, Ga
Hunt Henry, col'd, lab, bds 138 Elliott
Hunt Leonard W (Hunt, Rankin & Lamar), r Macon, Ga
Hunt Needham A, watchman Oakland Cemeterry, r 267 E Hunter
HUNT, RANKIN & LAMAR (L W Hunt, J W Rankin and H J Lamar), whol druggists, 11 N Pryor
Hunt William F, clk W H Stanton, bds 267 E Hunter
Hunt William H Rev, r 181 McDonough
Hunter Amanda, wid H, bds 90 Nelson

CUSTOM MADE SHIRTS, finished and partly finished, from $15 to $36 per doz., at WILSON & CREEKMUR'S, 25 Whitehall.

TO MEMPHIS from Chattanooga, take the M. & C. R. R.—the best road in the South.

FIRST CLASS Companies ONLY Represented by JAMES H. LOW & CO., Insurance Agents, 3 1-2 Whitehall.

Hunter John T (Hunter & South), r 441 Marietta
Hunter Peter, col'd, lab, r 169 E Baker
Hunter Sarah Mrs, dyer, r 271 E Hunter
Hunter Sophia, col'd, laundress, r ns Henry, nr Mangum
Hunter Street Church, Rev W A Dabney pastor; ss Hunter, nr Haynes
Hunter & South (J T Hunter and F South), saloon, 462 Marietta
Hurd Marshall, col'd, waiter, r 97 E Mitchell
Hurd Simon, lab, r John, nr W & A R R
HURD, see also HEARD
Hurley John H, painter, r 25 Cone
Hurley John T, clk Ga R R, r 44 Gilmer
Hurley M E, wid W B, r 26 Luckie
Hurley Sarah A Mrs, with J P Harrison & Co, r 25 Cone
Hurst Esther, col'd, laundress, r 6 Fort
Hurst Green, col'd, blacksmith, r 34 W Garnett
Hurt E Fletcher (E F & J Hurt), r 33 N Forsyth
HURT E F & J (E Fletcher and Joel Hurt), real estate and rental agts, and agts Liverpool & London & Globe Ins Co, 44 Marietta. (See adv. p. 80.)
Hurt James A, bds 33 N Forsyth
Hurt James W, artist, r 292 Jones
Hurt Joel (E F & J Hurt), r 107 Peachtree
Hurt John W, cotton buyer, 5 Marietta, r Edgewood
Hurt L A Mrs, r 33 N Forsyth
Hurt Oliver, col'd, wks Atlanta Rolling Mill Co, r 120 Gray
Hutcheson Leander B, shoemkr M Gaines, r Church, sw cor Spring
Hutcheson Turner S, wks Oakland Cemetery, r 91 E Hunter
Hutchins Charles, col'd, wks Atlanta Rolling Mill Co, r 53 Bush
Hutchins Isaac, col'd, helper Atlanta Rolling Mill Co, r 114 Gray
Hutchins Jane, col'd, laundress, r 201 McDaniel
Hutchins Larkin, col'd, lab, r ns Mayson's Ferry rd, Bellwood
Hutchins Matilda, col'd, laundress, r rear 76 S Forsyth
Hutchins Peter, col'd, drayman, r Keith, se cor Fourth
Hutchins Reuben B, tax collector, r 160 Nelson
Hutchins W D, col'd, barber, 18 Marietta, r 157 Houston
Hutchinson Christopher, col'd, farmer, r es McDaniel, nr limits
Hutchinson John, wks A-L Ry, r 16 Hilliard
Hutchinson Joshua, col'd, blacksmith, r 211 W Peters
Hutchinson L P, wks Ga R R, r Bell, sw cor Ga R R

PULLMAN PALACE CARS leave Atlanta daily for Washington by the KENNESAW ROUTE—Dalton, Bristol and Lynchburg.

THE M. & C. R. R. is thoroughly equipped and FIRST-CLASS in every respect.

RAILS, SPIKES, Fish Plates, Nuts, etc., manufactured by the ATLANTA ROLLING MILL CO. 497 Marietta.

Hutchinson Mary, wid George, bds 195 Haynes
Hutchinson, Z T, engineer A & W Pt R R, r 299 E Fair
HUTCHISON WILLIAM T, sewing machine repairer and dealer, 26 Peachtree, r 32 W Peters
Hutson Sarah, wid M, r 39 Bradbury
Huzza Robert H, foreman L Lieberman, r 15 W Peters
Hyde E H, wood engraver, 31 S Broad, r Decatur, Ga
HYDE, see also HEIDE
Hyer William L, engineer W & A R R
HYGIENIC INSTITUTE, J Stainback Willson, M D; 13 Loyd, opp Markham House. (See adv. front fly A.)
Hymes John, wks Sou Agrl Works, bds 21 Johnson
Hynds George H, with S M Inman & Co, r 24 Richardson
Hynds William M, clk S M Inman & Co, r 24 Richardson
HYNDS, see also HEINZ and HINES

I LIVE IN ATLANTA. AND EXPECT TO REMAIN.
cannot, therefore, afford to do any but the best work in my line.
let my work advertise me, as it has always done.
remain, yours to command,

JAMES G. THROWER,

Contractor for Plain and Ornamental Plastering.

P. O. BOX 103.

ILLUSTRATED WEEKLY, Charles Clucas & Co, publishers, New York; southern branch office, 56 Whitehall
Ingalls Charles C, clk Furchgott, Benedict & Co
Ingram Henry, col'd, lab, r 32 Gate City
Inman Colin H, col'd, porter G Hentschel
Inman Hugh T, cotton mer, r Peachtree, sw cor Harris
Inman Shadrach W, cotton buyer, r 80 Thompson
Inman S M (S M Inman & Co), r 117 S Forsyth
Inman S M & Co (S M and W P Inman), cotton mers, 65 Whitehall
Inman Walker P (S M Inman & Co), r 55 Mitchell
Irby Daniel S, carpenter, r 334 Mangum
Irish Theodore D, U S storekpr, 33½ Whitehall, r 14 Clifford
Irvine Amanda, col'd, laundress, r 7 Maple
Irvine Anthony, col'd, wheelwright, r 46 S Butler
Irvine George, col'd, gardener, r 46 S Butler
Irvine Margaret, col'd, seamstress, r 32 Markham
Irwin Anthony, col'd, wagon mkr, 323 Decatur, r 90 S Butler
Irwin Charles Rev, bds ws Pryor, nr Hunter
Irwin Elizabeth C, wid John, r 142 S Forsyth
Irwin Marion, bkkpr, bds 241 Whitehall

FINE ALL LINEN Shirts made to order at $48 per dozen and upwards, at WILSON & CREEKMUR'S, 25 Whitehall.

NO OMNIBUS Transfer at Memphis going West via the M. & C. R. R.

Be Wise! Insure in the Companies represented by JAMES H. LOW & Co., 3 1-2 Whitehall.

IRWIN, see also ERWIN
Isaac Henry, col'd, shoemkr, 107 Decatur, r 68 King
Isaac William, col'd, porter Bobo & Chapman, r King, bet Fair and Jones
Isaiah Mary A, col'd, laundress, r 65 Ga R R
Iseman Jacob, brick mason, r 34 Hayden
ISEMAN, see also EISEMAN
Isham John, prin Crew St School, r 41 Crew
Ison William, buyer J S Oliver & Co
Israel Aaron, r 78 Whitehall
Ives Lavton M, furniture, r 9 Marietta
Ivie M L, wid William, r 305 E Fair
Ivie Robert, clk, r 305 E Fair
Ivie Taylor, wks Traynham & Co, r 305 E Fair
Ivie Theophilus, with G C Drummond, bds 305 E Fair
Ivie William B, driver, bds 305 E Fair
Ivy Amanda, col'd, laundress, r rear 104 Magazine
Ivy Billings S, wks W & A R R, r 9 Mills
Ivy Isaac, col'd, carpenter, r rear 30 S Bell
Ivy M A, wid William, r 335 Decatur
Ivy Richard H, lab, r ns Mayson's Ferry rd, Bellwood
Ivy Robert, col'd, packer Castleberry & Co, r 288 Wheat
Ivy St School, E G Moore, prin; 173 Ivy

James G. Thrower

Plastered J. H. James' residence and Bank Block, Odd Fellows' Block, Kimball House, State House, Markham Block, Centennial Block, G. B. Adair's house, and too many others to mention here. Send orders to P. O. Box 103.

JACK FRANCIS M, machinist, r 287 Whitehall
Jack George W, trav agt, r 287 Whitehall
Jack Henry, col'd, lab, r 58 Fuller's row
Jack William F (Jack & Holland), r 36 Whitehall
JACK & HOLLAND (W F Jack and E W Holland), candy and cracker mnfrs, 36 Whitehall
Jackson Alice, col'd, laundress, r 42 W Humphries
Jackson Alfred, col'd, drayman Rice & Mitchell
Jackson Alfred, col'd, brickmason, r es Crowell, nr limits
Jackson Allen M, tailor, r 275 Crumley
Jackson Cæsar, col'd, hostler, r 93 Spring
Jackson Caroline Mrs, bds 112 S Pryor
Jackson Charles, col'd, lab, r 13 High
Jackson Delia, col'd, laundress, r rear County Jail

EXCURSION TICKETS To the Virginia Springs and Northern Resorts via the Kennesaw Route

ALWAYS AHEAD! The M. & C. R. R. has no superior in the South.

Light and Heavy Rails with Fastenings made by Atlanta Rolling Mill Co. 492 Marietta.

Jackson Edward, col'd, hostler Street R R Co
Jackson Ephraim Rev, col'd, r rear 62 Walker
Jackson Fannie Miss, r rear 137 Walker
Jackson Gordon, col'd, wks Atlanta Rolling Mill Co
Jackson Henry, col'd, lab, r rear 85 Elliott
Jackson Henry (Jackson & Lumpkin), and reporter Supreme Court, r 245 Rawson
Jackson Howell C, warrant sec, Executive Dept, bds National Hotel
Jackson Isaac, col'd, wks R C Shumate
Jackson James, lab, bds 33 S Bell
Jackson James, col'd, lab, r es Rolling Mill, nr Houston
Jackson James Hon, judge Supreme Court, State House, r 67 Marietta
Jackson Jesse W, r 22 Jones
Jackson Jonas, col'd, carpenter, r 14 Wallace
Jackson Joseph, col'd, coachman S B Hoyt, r 68 E Hunter
Jackson Lillie, col'd, cook, r rear 79 S Loyd
Jackson Lizzie, col'd, laundress, r 139 Luckie
Jackson Lucy, col'd, laundress, r ss Hightower, nr Humphries
Jackson Lula, col'd, laundress, r rear 157 W Peters
Jackson Martha, col'd, laundress, r 21 Fraser
Jackson Mary, col'd, laundress, r 78 Mayes' al
Jackson Mary, col'd, laundress, r Edgewood
Jackson Mary A, wid David, r 32 S Bell
Jackson Moscow, col'd, porter, r Vine, nr Parsons
Jackson M, col'd, drayman, r 27 Richmond
Jackson M Mrs, seamstress, r 275 Crumley
Jackson Nellie, col'd, laundress, r rear 14 W Mitchell
Jackson N C, warrant sec, Executive Dept
Jackson Parthenia, col'd, laundress, r ss Henry, nr Elliott
Jackson Peggy, col'd, cook, r 38 S Bell
Jackson Prince, col'd, lab, r 266 Crew
Jackson Robert, col'd, porter F E Block, r 136 N Butler
Jackson Robert P, assistant mailing clk P O, bds 266 Whitehall
Jackson Robert S, ins agt, r ns Mitchell, bet Loyd and Washington
Jackson R S, clk, bds 190 N Calhoun
Jackson Sallie, col'd, laundress, r 100 E Simpson
Jackson Sarah, col'd, cook, r 29 Chapel
Jackson Sheppard, col'd, shoemkr, 99 Decatur, r Harris, cor Ivy
Jackson Solomon, col'd, lab, r 1 Beckwith
Jackson Thomas, col'd, carpenter, r 32 Rawson
Jackson Thomas, col'd, lab, r W E

BEST MUSLIN and LINEN SHIRTS, open front or back, Plaited Bosom, made to order for $36 per dozen, at WILSON & CREEKMUR'S, 25 Whitehall.

SPEED, Comfort and Safety secured by taking the M. & C. R.R. First-class Accommodations.

FAIR RATES Charged and Fair Settlements made by JAMES H. LOW & CO., 31-2 Whitehall.

Jackson Thomas E, civil engineer and surveyor, 6 E Wall, r 97 E Mitchell
Jackson Thomas L, col'd, porter Stewart & Williams, bds Spring, cor Luckie
Jackson Walter M (Smith & Jackson), bds 67 Marietta
Jackson Warren, col'd, fireman J C Peck & Co
Jackson William, col'd, porter Powell, Hall & Co, r 262 N Calhoun
Jackson William, col'd, hostler C Taylor
Jackson William H, clk W F Stokes & Co, bds 148 Marietta
Jackson W S, bkkpr J Ryan
JACKSON & LUMPKIN (H Jackson and J H Lumpkin), lawyers, 40 Marietta
Jacob T O, r 92 N Butler
Jacob W P, clk, bds 92 N Butler
Jacobs Ferdinand Rev, D D, r 82 S Pryor
James Albert, col'd drayman, r 127 Markham
James' Bank Block, es Whitehall, bet Alabama and R R
James Charles, clk Brock Bros
James Emanuel, col'd, drayman, r 103 Tattnall
James George, col'd, hackman, r 103 Tattnall
James George J, salesman, r West End
James' Hall, 6 Whitehall
James John, brickmason, r 42 N Calhoun
James John, col'd, stone cutter, r 18 Chapel
James John H, banker, 22 Whitehall, r 114 Peachtree
James Leonard, col'd, hackman, r 103 Tattnall
James Taylor, with W R Honea, r Alabama, se cor Pryor
James Thomas J, tinner, r Alabama, se cor Pryor
JANES THOMAS P DR, State Comr of Agriculture, bds Markham House
Janes William, clk, bds 8 S Broad
Janes W F, clk Dept Agriculture, r 39 Powers
Jarnagin Alonzo C, carpenter, r 40 Gartrell
Jarnagin Christopher, col'd, lab, r ss Harris, nr Randolph
Jarnagin William H, carpenter Longley & Robinson
Jarrell Charles, machinist, bds 25 W Hunter
Jarrell Willis, policeman, r 45 E Simpson
Jarrett Dinah, col'd, cook, r 187 N Calhoun
Jarrotte John, mason, bds 56 N Collins
Jarvis William L (Spence & Jarvis), r 43 E Peters
Jeffries Richard S, lawyer, 23 Whitehall, r 141 McDonough
Jefferson Edward, col'd, waiter Markham House
Jefferson Lucy, col'd, laundress, r ss Baker, nr Butler

TO SECURE SPEED, Safety and Comfort, buy Tickets via The Kennesaw Route, B. W. WRENN, General Passenger Agent.

Close Connections Made by the M. & C. R.R. with all Lines—North, South, East or West.

BAR IRON Of all kinds, Railroad Iron, etc., at the Atlanta Rolling Mill 492 Marietta.

Jenkins Allen, col'd, wks W & A R R, r Fraser, bet Fulton and Richardson
Jenkins A J, wks Atlanta Rolling Mill Co
Jenkins Charles, col'd, lab, r Edgewood
Jenkins Cornelius, col'd, blacksmith, r 65 Humphries
Jenkins Eli, puddler Atlanta Rolling Mill Co, r 9 Means
Jenkins Ephraim, puddler Atlanta Rolling Mill Co, r 580 Marietta
Jenkins George W, shoemkr, 58 Peachtree, r 83 Willow, cor North av
Jenkins James B, wks Atlanta Rolling Mill Co, r 20 Bush
Jenkins John F, painter D F Holloway, r 367 Decatur
Jenkins Joseph, wks Atlanta Rolling Mill Co
Jenkins J J, r 83 Willow
Jenkins Maria, col'd, cook, r 273 W Mitchell
Jenkins Mary, col'd, laundress, r 13 S Collins
Jenkins Robert H, carpenter, r 33 Plum
JENKINS SIMEON T, gen'l agt Alabama Gold Life Ins Co, and editor and propr Georgia Enterprise; 5 James' Bank Blk, r ns Mitchell, nr Loyd. (See adv. p. 79.)
Jenkins Spencer, col'd, lab, r 143 Magazine
Jenkins Stephen, col'd, waiter, r 44 W Fair
Jenkins William, col'd, lab, r 316 S Pryor
Jenkins William F, druggist, 77 Peachtree
Jennings Alfred, col'd, farmer, r 115 Stonewall
Jennings Augustus, col'd, drayman, r 65 Haynes
Jennings Elbert, col'd drayman J L Watkins, r 192 Markham
Jennings Richard, col'd, porter Langston & Crane, r 339 Jones
Jennings William (W Jennings & Co, and W G Ashley & Co), r 149 Jackson
Jennings W & Co (W Jennings and W G Ashley), doors, sash and blinds, 38 Decatur
Jentzen John H, saloon, 131 Whitehall, r 203 W Peters
Jepson James L, wks Middleton & Bro, bds 271 E Hunter
Jepson Sarah Mrs, r 271 E Hunter
Jerrold C W, machinist W & A R R
Jeter William L, with Crane, Boylston & Co, r 67 N Pryor
Jett A W, saloon, 13 Peachtree, bds Cannon House
Jett John B, saloon, 212 Marietta, r 26 Rock
Jett John L, grocer, r Chattahoochee, nr Jones
Jewett Amia R Miss, teacher Storr's School, bds 104 Houston
Jewish Congregation, Rev H Gersoni, rabbi; synagogue, Forsyth, se cor Garnett
Johns Edward, fireman Ga R R

PARTLY FINISHED Shirts, open back, 4-ply Bosoms and Cuffs, made to measure for $15 per dozen by WILSON & CREEKMUR.

73 Miles Shorter by the M. & C. R. R. than by any other Route to all points West.

FIRE Is a good servant but a bad master. Take out a Policy with James H. Low & Co., Rooms 5 & 6 Centennial Building, 8½ Whitehall.

Johns G W, r Connally, bet Fair and Jones
Johns Lewis, col'd, drayman, r Fulton, bet Fraser and Martin
Johns Lindsey, carpenter Cook & Stewart
Johns Sanford T, carpenter Longley & Robinson, r county
Johnson Allen, clk, r 88 Peachtree
Johnson Allen, col'd, lab, r rear 149 S Forsyth
Johnson Andrew, clk, bds 193 S Pryor
Johnson Anna, col'd, laundress, r 24 James
Johnson Archibald C, clk J S Boyd, r 223 N Calhoun
Johnson A M Mrs, r 81 Hill
Johnson Benjamin, col'd, carpenter, r 125 N Butler
Johnson Benjamin, col'd, lab, r Thurmond, sw cor Mangum
Johnson Benjamin, col'd, porter J J Barnes, r rear 288 W Peters
Johnson Benjamin F, r 82 Davis
Johnson Berry, cbl'd, wks Atlanta City Brewery, r 187 E Cain
Johnson Bettie, col'd, cook, r 65 Ga R R
Johnson B W, clk J Peel, r 88 Peachtree
Johnson Caroline, col'd, laundress, r 75 Humphries
Johnson Catharine, col'd, seamstress, bds 11 S Collins
Johnson Chandler A, machinist Atlanta Machine Works, bds King, cor Ga R R
Johnson Charles, col'd, lab, r 36 E Hunter
Johnson Charles O, clk, r 153 Mangum
Johnson Daphne, col'd, domestic, r 60 Richmond
Johnson David, col'd, wks J A Crusselle, r es Peachtree rd, nr 4th
Johnson Dennis, grocer, 253 E Fair
Johnson Edgar, printer, J P Harrison & Co
Johnson Edward, col'd, porter, r rear 284 W Peters
Johnson Edward, col'd, waiter Markham House, r rear 123 Decatur
Johnson Edward W, wks Atlanta Machine Works, r King, cor Ga R R
Johnson Eliza, col'd, cook, r 188 Fraser
Johnson Eliza, col'd, laundress, r rear 127 Wheat
Johnson Elizabeth, col'd, laundress, r 51 Chattahoochee
Johnson Elizabeth, col'd, laundress, r 23 Moseley
Johnson Eugenia, col'd, laundress, r 298 N Calhoun
Johnson Frances, col'd, laundress, bds 42 Terry
Johnson Frank, col'd, painter, r 22 Scofield al
Johnson George, shoemkr, bds ws Savannah, nr Ga R R
Johnson George, col'd, wks A-L Ry, r 13 George
Johnson George E, candy mkr Jack & Holland
Johnson Green, col'd, blacksmith J M Smith, r 54 Rawson

FOR FREIGHT Rates to or from North, East or West, apply to R. A. Anderson, General Freight Agent.

445 MILES without change, Chattanooga to Little Rock, via the M. & C. R. R.

WILLIAM GOODNOW, General Manager Atlanta Rolling Mill Co., invites attention of Contractors to their Catalogue. 492 Marietta.

Johnson Green, col'd, lab, r rear 107 Walker
Johnson Hannah, col'd, laundress, r 99 Decatur
Johnson Harvey, col'd, reel driver Stmr No 3, r 14 N Broad
Johnson Henry, wks C R R, r 60 W & A R R
Johnson Henry S (Chamberlin, Boynton & Co), r 211 S Pryor
Johnson Henry T, butcher, r Wells, cor Glenn
Johnson Hixon, shoemkr, 196 Decatur, r ws Savannah, nr Ga R R,
Johnson H A, printer, bds 54 Walton
Johnson Isaiah, col'd, porter National Hotel
Johnson Jack W, ticket agt Union depot, r 72 Wheat
Johnson Jacob, painter, r 9 Cox
Johnson Jacob V, clk O L Pease, r 122 Gullatt
Johnson James, col'd, hostler, r 22 Fraser
Johnson James, col'd, lab, r 78 Fraser
Johnson James, butcher P Johnson
Johnson James, r 253 E Fair
Johnson James Jr, with D Johnson, bds 253 E Fair
Johnson James, col'd, driver S M Inman, r rear 80 Thompson
Johnson James, harness mkr, r 230 Luckie
Johnson Jeremiah, lab, r 48 Gartrell
Johnson Jesse, col'd, wks A-L Ry, r 182 Decatur
Johnson John, col'd, lab, r 24 Thurmond
Johnson John, col'd, drayman, r 85 Hoge
Johnson John M (Miller & Johnson), r 72 Marietta
Johnson Jordan, col'd, lab, r 18 Railroad
Johnson Joseph A, machinist Longley & Robinson, r 261 Luckie
Johnson Joseph N, carpenter W & A R R, r 181 Haynes
Johnson Josiah M, mer, r 17 Haynes
Johnson J C P, storekpr Ga R R, r 162 Crew
Johnson J Mark, wks A-L Ry, r 24 Bradbury
Johnson J T, dean Atlanta Med College; chairman Board of Health, and physician, 25 Whitehall, r 221 Whitehall
Johnson Kate, col'd, laundress, r 153 Thompson
Johnson Lee, col'd, wks National Hotel, r 83 W Hunter
Johnson Lilly, col'd, cook, r es Ira, nr Hood
Johnson Lizzie, col'd, seamstress, r 50 Robin
Johnson Louisa, col'd, laundress, r 71 Markham
Johnson Lucinda, col'd, laundress, r rear County Jail
Johnson Lula, col'd, domestic, r 19 W Hunter
Johnson L Mrs, r rear 135 Walker
Johnson Mack, col'd, lab, r rear 85 Elliott
Johnson Maggie, col'd, laundress, r 106 Elliott

OPEN FRONT or Back, partly finished Shirts, Plaited Bosoms, made to order for $18 per dozen, at Wilson & Creekmur's, 25 Whitehall.

To Little Rock from Chattanooga, take the M. & C. R. R.—the best road in the South.

All Companies Represented by James H. Low & Co., 31-2 Whitehall, are First-class.

Johnson Maria, col'd, laundress, r 54 Nelson
Johnson Martha, col'd, laundress, r 258 N Calhoun
Johnson Martha J, wid Allen, r 17 E Hunter
JOHNSON MARK W, com mer, agrl implements, seeds, fertilizers and carriages, 32 and 34 W Alabama, r Kirkwood. (See adv. p. 72.)
Johnson Mary, col'd, laundress, r rear 108 Peachtree
Johnson Mary Miss, bds ws Savannah, nr Ga R R
Johnson Mary, wid L A, r 14 Terry
Johnson Matthew, col'd, porter P Jones, r 60 Decatur
Johnson Mildred, col'd, cook, a 70 E Harris
Johnson O, clk, bds 261 Luckie
Johnson Patsy, col'd, laundress, r 116 E Baker
Johnson Perry, meat market, 100 McDonough, r 234 McDonough
Johnson Preston, col'd, lab, r 1 Scofield al
Johnson Priscilla, col'd, laundress, r 236 N Calhoun
Johnson Rebecca, col'd, laundress, r 47 Jones
Johnson Richard, col'd, cook, r 22 Fraser
Johnson Richard J, carpenter, r 413 Whitehall
Johnson Robert, col'd, porter J Hirschberg & Co, r 18 Fraser
Johnson Robert, col'd, lab, r 108 Rhodes
Johnson Robert, col'd, lab, r 299 W Mitchell
Johnson Russell C, clk McBride & Co, r 13 N Pryor
Johnson Ruth, col'd, seamstress, r 11 S Moore
Johnson Ruth C Mrs, r 55 Walton
Johnson Sallie Mrs, r 277 Mangum
Johnson Samuel, col'd, lab, r 18 Mangum
Johnson Samuel, col'd, lab, r 61 Chattahoochee
Johnson Sarah, col'd, laundress, r 50 Robbin
Johnson Solomon, col'd, wks J A Crusselle, r es Peachtree rd, nr 4th
Johnson Stephen, col'd, waiter Mrs M A Watts
Johnson Thomas, col'd, carpenter, r ss Foundry, nr Vine
Johnson Thomas, col'd, porter J F Morris, r 151 Thompson
Johnson Thomas A, bds 17 E Hunter
Johnson Turner, col'd, lab, r 267 Rolling Mill
Johnson Wade, col'd, wks Ga R R
Johnson Warren, col'd, wks Kimball House
Johnson Washington, col'd, carpenter Longley & Robinson, r 224 Foster
Johnson Wiley, col'd, lab, r es Mangum, nr Rhodes
Johnson William, fireman W & A R R, r Alabama, se cor Pryor
Johnson William, plasterer, r 13 N Butler

FOR ST. LOUIS and Louisville, PULLMAN PALACE CARS leave Atlanta daily via Kennesaw Route, Chattanooga and Nashville.

BEFORE Buying your Tickets West, read advantages offered by the M. & C. R. R.

MERCHANT BAR IRON, Railroad Iron, Fish Plates, Bolts, Nuts, etc., etc., manufactured by the ATLANTA ROLLING MILL CO., 492 Marietta.

Johnson William A, meat market, 192 Marietta
Johnson William A (Shropshire & Co), r Fayette Co
Johnson William M, clk, r 413 Whitehall
Johnson W, clk, bds 81 Hill
Johnson W E, collector Constitution, bds Wilson House
Johnson W R, wks W & A R R, r 133 W Foundry
Johnson W W, chief clk Q M Dept, bds 72 Marietta
Johnson Zach T, clk Dunn, Ogletree & Co
Johnston George A, clk, r 92 Walker
Johnston Harriet, wid Frank M, r 129 S Loyd
Johnston James M (Johnston & Martin), r 117 W Fair
Johnston Malcolm, sec Ga State Agrl Society, office State House, r Peeples, W E
Johnston Mark, clk State School Comr, r West End
Johnston O A, with J L Winter & Co, r Montgomery, Ala
Johnston & Martin (J M Johnston and R W Martin), grocers, 170 W Peters
Joiner Hansel, butcher J O'Neill, r 77 W Cain
Joiner Hardy, col'd, lab, r 60 Fairlie
Joiner Lizzie, wid Edward, r 238 W Hunter
JOINER, see also JOYNER
Jones Adam, col'd, lab, r rear 124 Peachtree
Jones Alice, col'd, nurse, r 133 McDaniel
Jones Angeline, col'd, laundress, r es Vine, nr Foundry
Jones Annie, col'd, laundress, r 191 Markham
Jones Arminius B, manager Hitchcock & Walden, r 51 Cooper
Jones Augustus, col'd, lab, r ws Terry, nr limits
Jones A L, lab, r 398 Marietta
Jones Barney, col'd, lab, r ws Terry, nr limits
Jones Bartee W, student, bds 62 Walton
Jones Benjamin, col'd, lab, r 110 Haynes
Jones Benjamin F, molder Atlanta Machine Works
JONES BROS & CO, publishers; J T Porter, manager; 7 and 9 Marietta
Jones Calvin D, physician, r 252 W Peters
Jones Catharine, col'd, nurse, r Edgewood
Jones Charity, col'd, laundress, r rear 16 Spring
Jones Charles, carpenter, bds R R, bet Bartow and Spring
Jones Charles, col'd, lab, r 101 Jones
Jones Charles O Rev, col'd, pastor Pleasant Grove Baptist Church, r 118 E Cain
Jones Clara, col'd, laundress, r 7 W Peters
Jones Clifton, clk, R D Mann, bds 50 N Broad
Jones C A, wid John M, r 69 Houston

FOR SHIRTS, Best Muslin and Linen, shield or square Bosom, open front or back, and satisfactory fit, go to WILSON & CREEKMUR, 25 Whitehall.

OLD RELIABLE M. & C. R. R. Shortest and best, and always as cheap as other lines.

JAMES H. LOW & CO. Insurance Agents, Rooms 5 & 6 Centennial Build'g, 31 Whitehall.

Jones Darwin G (D G Jones & Co, and Jones & Whitney), r 27 Hood
Jones D C Dr, 23 Whitehall, bds Markham House
Jones D G & Co (D G Jones, S Hape and H H Witt), millers, 47 S Forsyth
Jones Edward L, pres Georgia Nat Bank, r 27 Hood
Jones Elizabeth, wid John, r Gordon, cor Ashby, W E
Jones Ella, col'd, nurse, r 22 Collins
Jones E A Mrs, boarding, 53 S Broad
Jones E R, col'd, waiter National Hotel
Jones Frank, col'd, barber W D Hutchins
Jones Frank, col'd, waiter National Hotel
Jones George, col'd, wks T Gardner, r rear 377 W Peters
Jones George I, with Langston & Crane, r Griffin, Ga
Jones George M, carpenter Cook & Stewart, r 40 W Simpson
Jones George P, driver Street R R Co, r 110 Walker
Jones Granville, col'd, wks L Cohen & Co, r 12 Fuller's row
Jones G L Dr, with T Pullum & Co
Jones Henry, carpenter, r Marietta rd, Bellwood
Jones Henry, col'd, lab, r 101 W Foundry
Jones Henry, col'd, porter National Hotel, r ws Haynes, bet Chapel and Nelson
Jones Henry H, clk Sharp & McDaniel, r 117 Whitehall
Jones H, col'd, grocer, 314 Decatur, r Hilliard, nr Foster
Jones Jackson, col'd, drayman, r 185 N Butler
Jones James, drayman, r 260 Elliott
Jones James, lab, r 192 Rolling Mill
Jones James M, binder C M Ramspeck, bds 53 S Broad
Jones Jeremiah M Rev, col'd, pastor Macedonia Baptist Church, r es State, nr Wallace
Jones Jesse, col'd, lab, r rear 166 Fillmore
Jones John, col'd, farmer, r 7 Maple
Jones John, col'd, lab, r Connally, cor Richmond
Jones John, wks Atlanta Rolling Mill Co, r 54 Chattahoochee
Jones John, r 388 Peachtree
Jones John, Jr (Jones & Co)
Jones John Rev, r 104 McDonough
Jones John A (Jones & Co), r Polk Co
Jones John B, col'd, shoemkr, r 150 Decatur
Jones John C, lawyer, 18 Whitehall, bds 104 McDonough
Jones John D, with Bowie & Gholstin, r 200 Jones
Jones John F, clk Secretary of State, r 363 Whitehall
JONES JOHN G, mer tailor, 1 E Alabama, r ss Ellis, e of Collins

THE KENNESAW ROUTE now offers Through PULLMAN CARS, New Orleans to Washington WITHOUT CHANGE.

MONTGOMERY to Little Rock without Change via the M. & C. R. R.

ATLANTA ROLLING MILL CO. WILLIAM GOODNOW, General Manager. 492 Marietta.

Jones John T, grocer, 65 Martin
Jones Joseph, wks A-L Ry, bds 105 Ga R R
Jones Joseph H, lawyer, 26 Kimball House, bds 104 McDonough
Jones Joseph T, painter, r 152 Gullatt
Jones Joshua, col'd, porter Kimball House
Jones Lavinia, col'd, r 22 James
Jones Lawrence, clk P Jones, bds Wheat, nw cor Collins
Jones Leonidas R, clk J C Carter, r 51 E Alabama
Jones Letitia, col'd, laundress, r 26 Fairlie
Jones Lizzie, col'd, cook, r 128 E Cain
Jones Lucinda, col'd, midwife, r 162 E Harris
JONES L C, local agt W & A R R, bds 108 Marietta
Jones L C, wid Paul, r 72 Wheat
Jones L H, clk, r 276 Marietta
Jones Margaret, col'd, cook, r 438 E Fair
Jones Martha, col'd, laundress, r 438 E Fair
Jones Martha, col'd, laundress, r 41 Mechanic
Jones Mary, wid Stephen, bds 55 Walton
Jones Mary, wid William, r 95 Haynes
Jones Matilda, col'd laundress, r 209 Chapel
Jones Moses, col'd, driver W S Wilson & Bro, r 180 Pine
Jones M A, wid T W, bds 76 McDonough
Jones M R, col'd, lab, bds 15 Reed
Jones Nicholas, col'd, grocer, 75 W Peters, r 63 Formwalt
JONES OLIVER H (Jones & Beatie), and livery and sale stables, 49 to 57 S Loyd, r 51 E Hunter
Jones Oscar, col'd, carpenter, r ws Venable, nr Pine
JONES OTIS, lawyer and real estate agt, 29 Whitehall, r 49 Windsor
Jones Otis, shoemkr W J Malone, bds 43½ Whitehall
Jones Paul, liquors, 27 E Alabama, bds 72 Wheat
Jones Pompey, col'd, cook G W Adair
Jones Priscilla, col'd, laundress, r ns Henry, nr Elliott
Jones Richard, col'd, drayman Clayton & Webb
Jones Richard, col'd, shoemkr, r 116 Ellis
Jones Robert, blacksmith Atlanta Rolling Mill Co, r 65 W Foundry
Jones Robert, col'd, porter Atlanta Ice Mnfg Co, r 112 Haynes
Jones Robert, lab, r 185 Martin
Jones Russell, col'd, shoemkr, r 127 Ellis
Jones R M, trav agt, bds 67 N Pryor
Jones Samuel H, contractor, r 51 Ivy
Jones Sarah, col'd, laundress, r rear County Jail

WILSON & CREEKMUR make Fancy Linen, Percale, Zephyr and Creton Shirts, Undershirts and Drawers, at reasonable rates, 25 Whitehall st.

Memphis & Charleston R. R. J. E. Ogden, Gen'l Pass. & Ticket Agt, Memphis, Tenn.

INSURE In the Companies Represented by JAMES H. LOW & CO., 34 Whitehall. ☞ ALL FIRST-CLASS.

Jones Sarah C, wid John, r 179 Marietta
Jones Savannah, col'd, laundress, r rear 125 Wheat
Jones Solomon, col'd, lab, r 115 Stonewall
Jones Stephen, col'd, drayman Amos Fox, r 220 Fort
Jones Susan, col'd, laundress, r 96 Jones
Jones S E B Mrs, teacher St Philip's Parish School, r 9 Wheat
Jones S P, bkkpr P Jones, bds 72 Wheat
Jones Thomas, painter, bds 202 N Collins
Jones Thomas, lab, r 54 Chattahoochee
Jones Thomas B, meat store, 92 Peachtree
Jones Thomas E, carpenter, r ns Warner av, bet Jones and Pettis
Jones Thomas W, clk S W Day, bds 150 Gullatt
Jones T H, storekpr Kimball House
Jones Walter, clk S M Inman & Co
Jones Warner P, with P Jones, bds 72 Wheat
Jones Wiley, col'd, lab, r 51 Victoria
Jones William, foreman H Lewis & Co, r 68 E Alabama
Jones William, col'd, lab, r 183 N Calhoun
Jones William, col'd, lab, r ss Cain, nr Calhoun
Jones William, col'd, lab, bds 334 Haynes
Jones William A, clk, r 96 Crew
Jones William H, clk Hunt, Rankin & Lamar, [illegible] Donough
Jones William H, wks Atlanta Rolling Mill Co, r [illegible]
Jones William L, painter, r 150 Gullatt
Jones William L, policeman, r 57 Fraser
Jones William O, bkkpr O H Jones, bds 51 E [illegible]
Jones W, col'd, lab, r 15 Reed
Jones Zack, col'd, lab, r bds 15 Reed
Jones & Beatie (O H Jones and D A Beatie), [illegible] R R, bet Bell and Fort
Jones & Co (John A and John Jones, Jr, and J. [illegible] liquors, 20 Marietta
Jones & Whitney (D G Jones and J E [illegible] Vinegar Works, Jackson, nr [illegible]
Joplin Milton, col'd, umbrella [illegible], r [illegible]
Jordan Alexander, bds National [illegible]
Jordan Carrie Mrs, seamstress, [illegible]
Jordan Charles, col'd, lab, r [illegible]
Jordan Charles W, r Smith, [illegible]
Jordan James B, col'd, wks J. [illegible]
Jordan Mary, wid William, r [illegible]
Jordan M J Mrs, boarding, 57 [illegible]

FOR INFORMATION [illegible] East and West, apply to B. W. [illegible]

Superior Iron Rails Manufactured by Atlanta Rolling Mill Co. Wm. Goodnow, Gen'l Manager, 492 Marietta.

Jordan Reuben, wks A-L Ry, r 39 N Forsyth
Jordan Robert, col'd, butler Mrs M J Jordan, 57 Marietta
Jordan Robert, clk M A Egan
Jordan Thomas W, carpenter, r 176 Marietta
Jordan V M, col'd, seamstress, r 224 W Foundry
Jordan Warren, with Jerry Lynch, bds Markham House
Jordan William, drayman, r 229 Martin
Jordan William H, r 152 Nelson
Joseph Frank, col'd, dyer, r ws Terry, nr Hunter
Joseph Phil, col'd, painter, r 73 Hilliard
Josey Robert, col'd, lab, r Fort, sw cor Cain
Josey T B, clk I N Hart, r 124 Marietta
Joy Andrew J, carriage mkr Spence & Jarvis, r Hayden, sw cor Harris
Joyce Richmond, col'd, driver Elsas, May & Co, r 106 Ivy
Joyner Richard W (Frierson, Ellis & Co, and Joyner & Ellis), r 9 Marietta
Joyner Walter R, with W H Patterson, and chief engineer Fire Dept, bds 67 N Pryor
JOYNER & ELLIS (R W Joyner and D P Ellis), auction com mers, 33 Marietta
JOYNER, see also JOINER
JUDSON DAVID N, mnfr and dealer in Italian and American marble, Loyd, se cor Alabama, r 239 S Pryor
Judson W N, druggist and physician, 92 McDonough
Juster Cæsar, col'd, carpenter, r rear 1 Fair
Justis John B, driver Street R R Co, r 77 Ga R R

KNOW ALL MEN BY THESE PRESENTS. That the best work is the cheapest. Particularly so is it in the case of the interior finish of your dwellings or offices. It pays, therefore, to employ the most reliable men to do the work. For plastering, call on

J. G. THROWER,

OFFICE NO. 32 KIMBALL HOUSE, WALL ST., UP-STAIRS.

KADEL RICHARD, wks Atlanta City Brewery
Kagen George W, upholsterer J H Gavan
Kaglemaker Augustus, dairyman, r 200 Jackson
Kagler Scipio, col'd, porter G W Parrott & Bro, r W E
Kalen William, wks Atlanta City Brewery
Kane Bernard J, grocer, 164 W Mitchell
Kane Michael, painter Longley & Robinson
Kane Michael, Jr, clk Regenstein & Kutz, bds 24 Mechanic
KANE, see also CAIN

FOR SATISFACTION in finished work and low prices, go to WILSON & CREEKMUR, the Shirt Makers, 25 Whitehall.

DON'T BE DECEIVED! But see that your Tickets read "Via M. & C. R. R."

Karney Edward, plasterer, r [illegible]
Karr George W, farmer, r [illegible]
Karr John, carpenter, r ws [illegible]
Karr John A, bailiff, r 69 Hayden
KARR, see also CARR
Karwisch Bernard, clk H Karwisch, [illegible]
KARWISCH HENRY, grocery, [illegible] 93 Decatur. (See index to adv.)
Kates George W, with A C Leyd, [illegible]
Kaufman David, with M & J [illegible]
Kaufman Samuel, with L Cohen & Co, [illegible]
Keef Jennie, col'd, laundress, r [illegible]
Keel Andrew J, coal dealer, 31[illegible]
Keel William H, clk L B Folsom, [illegible] and Spring
Keeling W J, baker H A Agricola, bds [illegible]
KEELY JOHN, dry goods, notions, [illegible] and 64 Whitehall, bds 109 S Pryor
Keen George, col'd, lab, r 200 Jackson
Keene Annie E, wid N B, r 31 N Forsyth
Keene Jeremiah B, r rear 135 Walker
Keese E E, with Crichton, Kennedy & Co, [illegible] House
Keese William S, with A C & B F W[illegible]
Keffer John, route agt U S Ry M S, r [illegible]
Keirsey William, carpenter, r 30 [illegible]
Keith Charles J, clk W & A R R, bds [illegible]
Keith Eugene D, col'd, porter Atlanta [illegible]
Keith Jasper L, prepr Wilson House
Keith Patsey, col'd, laundress, r 62 [illegible]
Kellam Eldridge P, carrier P O, r 104 Ivy
Kellam John F, clk, bds 31 Hayden
Kellam Mary, wid D S, r 31 Hayden
Keller Charles, captain Co G, 2d Inf, r McPherson [illegible]
Keller Charles, col'd, drayman, r es Mitchell, [illegible]
Keller David, shipping clk Sou Agrl Works, bds [illegible]
Keller Joseph R, tinner, r 84 W Cain
Kellett Emma, wid William, r 86 Terry
Kelley B G, bds 25 W Hunter
Kelley Darling P, clk Schindler & Abraham, bds 25 W [illegible]
Kelley D R, wks Winship & Bro, bds 144 [illegible]
Kelley John, saloon, Wall, cor Pryor, r 31 [illegible]
Kelley Michael, wks Atlanta Rolling Mill Co, r [illegible]
Kelly Barbara, wid Robert, bds 82 Terry

THROUGH CARS leave Atlanta daily for Texarkana. The [illegible] tanooga and Little Rock is the Only All Rail Line [illegible]

FOUNDRY CASTINGS, Etc., at the ATLANTA ROLLING MILL, 492 Marietta. WILLIAM GOODNOW, Gen'l Manager.

Kelly Benjamin, watchmkr, 4 Loyd, r Rolling Mill, cor Harris
Kelly Catharine Mrs, bds ss Factory, nr Ga R R
Kelly Frank O, clk H M Scott & Co, r country
Kelly G R, wks Winship & Bro
Kelly James G, deputy City Marshal, r 82 Terry
Kelly James P, carpenter Longley & Robinson, r 263 Washington
Kelly Martha, wid Leander, r ss Mills, nr Lovejoy
Kelly Martha, col'd, laundress, r 275 Richardson
Kelly Michael, lab, r 365 Decatur
Kelly Richard, driver Street R R Co, bds 26 Gilmer
Kelly Thomas, tanner, r 99 Walton
Kelly Waddy, col'd, porter Joyner & Ellis, r 275 Richardson
Kelsey Fannie, wid John, r 95 E Hunter
Kelsey Richard, col'd, gardener A H Colquitt, r rear 134 Peachtree
Keltner Harriet Mrs, seamstress, r 271 Jones
Keltner Thomas W, clk J D Turner, r 224 Haynes
Keltner Washington (Keltner & Holley), r 132 Magazine
Keltner & Holley (W Keltner and C W Holley), shoemkrs, 103 W Mitchell
Kemp George B, foreman Eddleman & Brown
Kendall Edward, col'd, lab, r 161 Fillmore
Kendall Shadrach, col'd, porter G P Guilford, r 75 Gullatt
Kendall Sidney, col'd, cook R G Thompson
Kendrick Abram, col'd, farmer, r 23 Pettis
Kendrick Clark, col'd, barber K Watts, bds 5 W Alabama
Kendrick David P, r 162 W Foundry
Kendrick Edward S (E S Kendrick & Co), bds 93 Washington
KENDRICK E S & CO (E S Kendrick and D W Appler), whol and ret furniture, 21 Marietta
Kendrick James, carpenter, r 145 Ira
Kendrick John R (Abbott & Kendrick), r 91 Washington
Kendrick Samuel S, r 93 Washington
Kendrick Sylvanus, bds 145 Ira
Kendrick William B, agt University Pub Co, 8 Marietta
Kennedy Cornelius, puddler Atlanta Rolling Mill
Kennedy George W, carpenter, r 158 Decatur
Kennedy Henry P (Crichton, Kennedy & Co), r 133 Collins
Kennedy Hugh, gardener, r 119 Davis
Kennedy James, machinist, r 119 Davis
Kennedy James W, dentist, 257 Washington
Kennedy Jane Mrs, dressmkr, 61 Whitehall
Kennedy Johanna Miss, with Miss Mary Kennedy

TO MEMPHIS from Chattanooga, take the M. & C. R. R.—the best road in the South.

CUSTOM MADE SHIRTS, finished and partly finished, from $15 to $36 per doz., at WILSON & CREEKMUR'S, 25 Whitehall.

FIRST CLASS Companies ONLY Represented by JAMES H. LOW & CO., Insurance Agents, 31-2 Whitehall.

Kennedy John G, engineer W & A R R, r 32 W Foundry
Kennedy Martin, clk, r Pulliam, bet Fair and Jones
KENNEDY MARY MISS, milliner and millinery goods, 57 Whitehall, r 5 Pulliam
Kennedy Simon, r Pulliam, bet Fair and Jones
Kennedy Thomas H, bkkpr Nunnally, Hallman & Co, r 154 Rawson
Kennedy William A, shoemkr, 356 Decatur
Kenney Francis M, wks A-L Ry, r Warner av, bet Pettis and Jones
Kenney Ralph, lab, r ss Factory, nr Ga R R
Kenney Theresa, wid M E, r 59 Haynes
KENNY P J, saloon and lunch stand, 7 E Alabama, r 31 Washington. (See index to adv.)
Kent Doc, col'd, lab, r ns North av, nr Fort
Kent E D, carpenter, r ss Factory, nr Ga R R
Kent Thomas, painter, bds 89 Kelly
Kenyon Jesse P, wks W & A R R, bds 210 Haynes
Kenyon William, asst supt car dept W & A R R, r 210 Haynes
Kerney Patrick, policeman, r 8 Pulliam
Kernodle Columbus C, baggage agt Ballard's Transfer, r 162 Crew
Kernodle V, wid William, bds 162 Crew
Kerr James S, carpenter, r rear 97 Larkin
Kerr John W, carpenter, r 23 Stonewall
Kerr John Y, r 23 Stonewall
Kerr Patrick, col'd, drayman, r 75 Pratt
Kerr William, molder E Van Winkle
Kershaw John, machinist W & A R R, r 97 E Hunter
Kershaw Miriam C, wid James, bds 79 E Alabama
Kershaw William, machinist, r 97 E Hunter
Ketchum Sarah, wid R C, r 416 Whitehall
Ketner John H, agt Kennesaw Mills, and State Grange agt, 26 E Alabama, r 179 McDonough
Key Daniel, col'd, hostler C Taylor, r 53 E Mitchell
Key James L, lab, r ns North av, nr Fort
Key Jane, col'd, laundress, r 68 Fuller's row
K'hilo Kodish G'emilas Chesed, Rev H Gersoni, rabbi; Forsyth, se cor Garnett
Kicklighter Charles J, grocer, 104 Whitehall, r W E
Kicklighter Fred T, clk Moore, Marsh & Co, r 23 Larkin
Kicklighter Mary A, wid Frederick, r 128 W Fair
Kicklighter Spencer C, clk Moore, Marsh & Co, r West Peachtree, nw cor Pine

THE M. & C. R. R. is thoroughly equipped and **FIRST-CLASS** in every respect.

PULLMAN PALACE CARS leave Atlanta daily for Washington by the KENNESAW ROUTE—Dalton, Bristol and Lynchburg.

RAILS, SPIKES, Fish Plates, Nuts, etc., manufactured by the ATLANTA ROLLING MILL CO. 492 Marietta.

Kidd Polly, col'd, laundress, r 10 S Calhoun
Kiddoo A C Mrs, teacher Haynes St School, r 147 W Hunter
Kigler George, butcher, r county
Kilby Peyton P (Bell & Kilby), r 138 W Baker
Kilby William J, tailor, r 199 E Hunter
Kile Cynthia L, wid John, r 82 N Calhoun
Kilby Napoleon B, bds Peters, cor Barracks av
Kile Thomas, r 113 Walton
Kile Thrasher, painter, bds Peters, cor Barracks av
Kile William, coroner Fulton Co, r Peters, cor Barracks av
Kile W C, saloon, 45 S Broad, bds Peters, cor Barracks av
KILE, see also KYLE
Kiley John, miller City Flouring Mills, r 247 E Fair
Killian Charles H, clk Ga R R, bds 227 S Pryor
Kimball Charles, baker Jack & Holland, r 195 W Peters
Kimball Hannibal I, r Kimball, nw cor Peachtree
KIMBALL HOUSE, G McGinly & Co, proprs; ws Pryor, bet Decatur and Wall
Kimball John C, yardmaster Atlanta Rolling Mill Co, r rear Rolling Mill
Kimball Joseph W, news stand, Post Office, r Marietta, rear Rolling Mill
Kimbro Benjamin F, carpenter A-L Ry
Kimbro Emma, wid William, r ns Mayson's Ferry rd, Bellwood
Kimbro John W, bds 22 Collins
Kimbro Miranda, wid J W, r 22 Collins
KIMBRO R P S, whol and ret clothing and gents' furnishing, 56 Whitehall, r 9 Houston. (See adv. p. 71.)
Kincannon Samuel F, clk Hitchins & Bros, r 25 Spring
Kindley Frederick, wks Atlanta City Brewery, r 208 N Collins
King Alexander C (Fry & King), r 127 Ivy
King Armistead, col'd, lab, r rear 100 North av
King Beniah S, farmer, r 27 Chapel
King Daniel, col'd, carpenter, r es Jackson, nr E Harris
King Daniel, col'd, drayman, r 54 Walker
King Emanuel, col'd, shoemkr, 251 W Peters
King E P, with C Pratt, r 127 Ivy
King Fannie Miss, r rear 141 Walker
King Ferdinand, physician, 26 Whitehall, r 61 W Mitchell
King Henry, col'd, painter, r ss Baker, nr Butler
King Hilliard, col'd, porter Clayton & Webb, r 74 Hilliard
King Horace, bridge builder, r 97 Marietta
King Jane, col'd, laundress, r 27 Crumley
King John, wks Atlanta Rolling Mill Co

FINE ALL LINEN Shirts made to order at $48 per dozen and upwards, at WILSON & CREEKMUR'S, 25 Whitehall.

NO OMNIBUS Transfer at Memphis going West via the M. & C. R. R.

Be Wise! Insure in the Companies represented by JAMES H. LOW & Co., 3 1-2 Whitehall.

King John, col'd, drayman, r rear 82 N Calhoun
King John P, pres A & W Pt R R, r Augusta, Ga
King Joshua, clk, bds 61 W Mitchell
King J G, pres Atlanta Board of Underwriters, and gen'l ins agt, 61 S Broad, r 127 Ivy
King J O, clk G F Platt, bds 61 W Mitchell
King Lettie, col'd, cook, r 16 Wells
King Rebecca Miss, milliner, bds 27 Chapel
King Robert, col'd, wks W & A R R, r 147 Davis
King Rufus, col'd, lab, r, 23 Crumley
King Thomas, col'd, lab, r rear 157 W Peters
King Thomas S, postal clk U S Ry M S, r 13 Richardson
King William, col'd, lab, r es State, nr Wallace
King William, col'd, driver J Ryan, r rear 180 Whitehall
King William, wks Atlanta Rolling Mill Co
King William, col'd, lab, r rear 214 W Foundry
King William A, clk E G Little, r 7 Bailey
King Willis A, policeman, bds 27 Chapel
Kingsbery Charles S, clk, r 98 Ellis
Kingsbery Edwin, with Moore, Marsh & Co
Kingsbery Joseph (Moore, Marsh & Co)
Kinnebrew Cyrus, col'd, wks Atlanta Rolling Mill Co
Kinnebrew David, col'd, lab, r rear 45 Alexander
Kinnebrew Eliza, col'd, laundress, r 44 Gray
Kinnebrew Newton, col'd, wks Atlanta Rolling Mill Co
Kinyon Anderson, col'd, lab, r ss Forrest, bet Collins and Calhoun
Kinyon J P, carpenter W & A R R
Kinyon William, asst supt car dept W & A R R, r 210 Haines
Kinzie John, lieut 2d Inf, r McPherson Barracks
Kirbo Martha Mrs, seamstress, r 212 Elliott
Kirby Frank, lawyer, r 35 N Pryor
Kirby Henry, col'd, farmer, r 59 Foster
Kirby James, col'd, lab, r rear 35 Fort
Kirby Samuel, col'd, lab, r rear 89 Larkin
Kircher Ferdinand, shoemkr S Long, bds 10 N Forsyth
Kirk Mack, r 216 Whitehall
Kirkland Isaac, col'd, lab, r 114 Magazine
Kirkpatrick John C (T M Clarke & Co), r 54 W Baker
Kirkscey E J, agt Piedmont & Arlington Life Ins Co, 61 Whitehall, r Columbus, Ga
Kirksey George W, engineer Atlanta Rolling Mill Co, r 18 Emma
Kiser Andrew J, grocer, 79 Whitehall, bds 160 S Pryor

EXCURSION TICKETS To the Virginia Springs and Northern Resorts via the Kennesaw Route

ALWAYS AHEAD! The M. & C. R. R. has no superior in the South.

Light and Heavy Rails with Fastenings made by Atlanta Rolling Mill Co. 492 Marietta.

Kiser John B, clk, bds 378 S Pryor
Kiser John F (M C & J F Kiser & Co), bds Kimball House
Kiser Marion C (M C & J F Kiser & Co), r 61 Wheat
Kiser M C & J F & Co (Marion C and J F Kiser, and W S Everett), dry goods, Pryor, ne cor Wall
Kiser Meriwether P, r 378 S Pryor
Kitchen Abraham, col'd, lab, r R R, cor Collins
Klaitz William, clk Beerman & Kuhrt, r 19 Formwalt
Klasset Andrew, shoemkr, 6 E Alabama, r 100 Nelson
Klasset Charles, upholsterer Chamberlin, Boynton & Co, r 153 W Fair
Klasset John T, foreman bindery J P Harrison & C, r 100 Nelson
Klasset William, wks Heinz & Berkele, bds 100 Nelson
Kleinert George J (Jones & Co), r Brotherton, w of Whitehall
Kline Nicholas W, molder, r West End park
Klotz John P, brewer, r West End park
Knapp Peter, barber D Strauss
Knapp Reginald H, bkkpr W McNaught & Co, r Washington, nr limits
Kneeland Thomas, 5 Decatur
Knight E A, clk J A Taylor, bds 290 Peachtree
Knight Harry, col'd, wks A-L Ry
Knight James, puddler Atlanta Rolling Mill Co
Knight John, collector Atlanta Gas Co, bds 153 Walton
Knight Joseph N, blacksmith, bds 214 Decatur
Knight Rachel, col'd, laundress, r R R, cor Collins
Knight Thomas, bailiff, bds 26 Gilmer
Knights of Pythias Hall, 56 Peachtree
Knipe Dulcina Mrs, r ws McAfee, nr Hunnicutt
Knolly John, col'd, blacksmith, r West End
Knott Carl, r 180 Marietta
Knott James J, physician, 3 W Wall, r 24 Ellis
Knott James M, r ns Fair, nr Fort
Knott Joseph, col'd, lab, r Lee, W E
Knott W L, bds 8 S Broad
KNOTT, see also NOTT
Knowlden George, clk E I Clapp, bds 15 W Mitchell
Knowles George W, shoemkr W J Malone, bds 26 Castleberry
Knox Julia, col'd, laundress, r es Hilliard, nr Harris
Knox Peter J, clk C R R, r 71 W Mitchell
Knox Sophia, col'd, laundress, r 135 Markham
Knox Walter, col'd, farmer, r ss Wells, bet Holland and Humphries
Koch Frederick (Koch & Bro), r Harris, nr limits

BEST MUSLIN and LINEN SHIRTS, open front or back, Plaited Bosom, made to order for $36 per dozen, at WILSON & CREEKMUR'S, 25 Whitehall.

SPEED, Comfort and Safety secured by taking the M. & C. R.R. First-class Accommodations.

FAIR RATES Charged and Fair Settlements made by JAMES H. LOW & CO., 31-2 Whitehall.

Koch William (Koch & Bro), r Harris, nr limits
KOCH & BRO (F and W Koch), butchers, 34 Marietta
Kontz Anton L, conductor P P Car Co, bds 76 Marietta
Kontz Christian, r 76 Marietta
Kontz Lena, wid Henry, bds 161 W Mitchell
Kontz Wilbem B, clk, bds 76 Marietta
Kratzmer Joseph, harnessmkr J R Maxwell, r 79 Bradley
Kreis A W, meat market, r W Humphries, nr limits
Kreis Jacob, propr Gate City Dyeing and Cleaning House, 9 E Mitchell, r 84 Humphries
Kreis Jacob, meat market, 107 Whitehall, r 494 Whitehall
Kreis Julius, butcher, 214 Decatur, r 212 Decatur
KREIS MICHAEL, meat market, 135 Whitehall, r Humphries, nr limits
Kreisle Alexander, dry goods, etc, 53 Whitehall, bds National Hotel
Kretchmer Joseph, harness mkr, bds 79 Bradley
Krog Frederick, machinist, r 342 Decatur
Krouse Harry (Krouse & Shackelford), r 58 E Harris
KROUSE & SHACKELFORD (H Krouse and H P Shackelford), auction and com mers, 32 Peachtree
Kuhn Anthony J, supt Atlanta City Brewery, r 80 E Harris
Kuhns A F, clk L S Morris, r Luckie, nr Baker
Kuhns Julius H (W Kuhns & Son), bds 185 Luckie
Kuhns William (W Kuhns & Son), r 185 Luckie
KUHNS W & SON (W and J H Kuhns), photographers, 37 Whitehall. (See adv. front fly A.)
Kuhns W T, with W Kuhns & Son, bds 185 Luckie
Kuhrt Henry G (Beerman & Kuhrt), r 209 Whitehall
Kutz Gabriel S (Regenstein & Kutz), r New York
Kutz Max, clk Regenstein & Kutz
Kutzschan Rudolph, mason, r 54 E Harris
KYLE ROBERT, supt Atlanta Rolling Mill Co, r 492 Marietta
KYLE, see also KILE

LOOK TO YOUR OWN INTERESTS!
Look at the Mastic on Front of the Constitution Office.
Look at the Mastic on Capitol Building.
LOOK AT THE PLASTERING IN G. B. ADAIR'S HOUSE, and then look up JAMES G. THROWER, who did the work, and GET HIM DO YOURS. HE GUARANTEES ALL HE DOES.

LACKEY GEORGE W (Hilton & Lackey), r 268 Marietta
Lacy C W, clk, r 105 Whitehall
Ladd Alonzo C, lime and fertilizers, 9 S Broad, r 311 Whitehall

TO SECURE SPEED, Safety and Comfort, buy Tickets via The Kennesaw Route, B. W. WRENN, General Passenger Agent.

Close Connections Made by the M. & C. R.R. with all Lines—North, South, East or West.

BAR IRON Of all kinds, Railroad Iron, etc., at the Atlanta Rolling Mill 492 Marietta.

Ladd Daniel B, r 92 Wheat
La Fayette Block, ss Mitchell, nr Broad
Lafontaine E L, wks W & A R R
Lafontaine John A, machinist W & A R R, r Spencer, se cor Lowe
Lagget Margaret, col'd, dressmkr, r 3 Mechanic
LAGOMARSINO JOHN, confectionery and fruit, 4 Whitehall, and whol candy mnfr, 8 Whitehall, r 90 S Pryor. (See adv. p. 69.)
La Hatt Julius H, meat market, 127 W Mitchell, r W E
Laird John, clk W Laird, bds 203 Rawson
Laird William, grocer, 197 Whitehall, r 203 Rawson
Lamar C A, bkkpr J C Whitner
Lamar George, col'd, cook, r 66 W Peters
Camar Henry J (Hunt, Rankin & Lamar), r Macon, Ga
Lamar James, col'd, lab, r es Mitchell, nr Haynes
Lamar James, col'd, wheelwright, r rear 197 W Peters
Lamar John, col'd, lab, r Baugh, nr Peeples, W E
Lamar J L, col'd, waiter, r 71 E Fair
Lamar Mary J Mrs, r 11 S Broad
Lamar Wesley, col'd, butcher, r rear 59 Walker
LAMBERT ALPHONSE, propr Central Nursery, Fair, se cor Wood, r Wood, s of Fair
Lambert James F, bds Chapel, cor Humphries
Lambert Joseph, gardener, r 158 W Simpson
Lambert William, shoemkr, r Chapel, cor Humphries
Lambert William F, baker, bds Chapel, cor Humphries
Lamont John, carpenter, r 49 Powers
Lampkin James, col'd, hackman, r 24 Formwalt
Lampkin William L (Pendletons & Lampkin), r Dalton, Ga
Land Candis, wid Josiah, r 58 Martin
Land M J, wid W H, r rear 133 W Foundry
LAND WILLIAM J, analytical chemist, and chemist Dept Agriculture, 1 Line, cor Peachtree, r 53 E Cain. (See adv. p. 71.)
Land W H, pedler, r 562 Marietta
Landauer S, with Sou Agrl Works, bds 16 E Cain
Landers Letitia, wid Thornberry, r 101 Marietta
Landers Louisa, wid Barney, r W Humphries
Landis Solomon, pattern mkr, 11 Spring, r county
Landis William, molder Atlanta Foundry
Landrum John N, clk, r 41 Church
Landrum Simeon H (Landrum & Bostwick), r 67 W Harris
Landrum Sylvanus P, clk Hitchins & Bros, r 88 Peachtree

PARTLY FINISHED Shirts, open back, 4-ply Bosoms and Cuffs, made to measure for $15 per dozen by WILSON & CREEKMUR.

73 Miles Shorter than by any other Route to all points West.

FIRE Is a good servant but a bad master. Take out a Policy with JAMES H. LOW & Co., Rooms 5 & 6 Centennial Building, 8½ Whitehall.

LANDRUM & BOSTWICK (S H Landrum and T R Bostwick), grocers, 80 Peachtree
Lane Fannie, col'd, laundress, r rear 82 N Calhoun
Lane Harry C, clk, bds 86 E Cain
Lane Jackson, col'd, carpenter, r 165 Fort
Lane Jesse C. mer, r 28 Young
Lane John, clk, r 86 E Cain
Lane Walter L, bkkpr W H Hancock, r 31 Formwalt
Laney J L, opr W U Tel Co, bds Cannon House
Langgesser Emil, bkkpr Atlanta City Brewery Co, r 184 S Pryor
Langley John B, constable, 18 Whitehall, r 136 Crew
Langston David B, with Langston & Crane
Langston Elijah W, carpenter, r 29 Merritt's av
Langston James, dep U S Marshal, bds 26 Gilmer
Langston J N, r 341 Peachtree
Langston Thomas L (Langston & Crane), r 4 Wheat
Langston William J, engineer Atlanta Rolling Mill Co, r 422 Marietta
LANGSTON & CRANE (T L Langston and B E Crane and Geo W Williams, *special*), whol grocers and com mers, 46 and 48 E Alabama
Lanier James B, wks A & W Pt R R, r 284 E Fair
Lanier Lewis R, machinist A-L Ry, r 414 E Fair
Lanier L R, collector, r 119 Fraser
Lanier Randall, col'd, baker H Karwisch, r 163 Houston
Lanneau Julia L Miss, teacher Crew St School, r 90 McDonough
Lansdell J T, trav agt, r 155 Fillmore
Lansdell William A, with Daniel & Marsh
Lansdell ———, wks Longley & Robinson
Larabee Charles F, clk Longley & Robinson, bds 104 Crew
Larabee Frank K, with Longley & Robinson, r 102 Washington
Laramore Mary E, wid James, r 231 W Peters
Lard Mary A, wid Thomas, r 185 Fillmore
Lard R W, carpenter, r 341 Mangum
Larendon Walter S, conductor A-L Ry, bds 170 E Hunter
Larkins Thomas, engineer Ga R R, bds 126 Decatur
LaRoque Paul, clk, bds 62 Gilmer
LaSalle John B, contractor, r ws McDaniel, cor W Peters
Lasseter Andrew J, clk I Bird, r Lee, W E
Lasseter B Mrs, bds Anderson, nr Grant
Lasseter Lula Miss, bds Anderson, nr Grant
Lasseter William, col'd, lab, r Connally, bet Richmond and Richardson
Laster Clifford, col'd, waiter Alhambra, r 38 R R

FOR FREIGHT Rates to or from North, East or West apply to R. A. Anderson, General Freight Agent.

445 MILES without change, Chattanooga to Little Rock, via the M. & C. R. R.

WILLIAM GOODNOW, General Manager Atlanta Rolling Mill Co., invites attention of Contractors to their Catalogue. 492 Marietta.

Laster Harriet, col'd, seamstress, r 98 Luckie
Laster Shadrach, col'd, lab, r 11 N Bell
Latham Adam, col'd, shoemkr, 193 Marietta, r 38 Hayden
Latham James, wood yard, r 224 W Fair
Latham S A S, wid A B, bds 389 Whitehall
Latimer Alfred, col'd, candy roller F E Block, r 19 Fraser
Latimer Charles, r 103 Washington
Latimer Henry, col'd, hostler Sou Ex Co, r rear 75 E Hunter
Latimer H A, wks J C Peck & Co, r 52 Ga R R, cor Butler
Latimer Lewis, col'd, lab, r ns E Harris, nr limits
Latimer Nelson, col'd, lab, r ns E Harris nr limits,
Latimer Nelson, col'd, painter, r 67 Richmond
Lavender Hillyer, col'd, lab, r ss W Peters, nr Humphries
Law Frederick B, with Brock Bros, bds 67 N Pryor
Law B Sidney, clk, r 26 Marietta
Law J H, agt, china, glass and queensware, 26 Marietta, r 13 Marietta
Lawhorn Robert E, clk J H Ketner, r 26 E Alabama
Lawless Frank, puddler Atlanta Rolling Mill Co
Lawless Louisa Miss, r 134 N Butler
Lawrence John D T, clk Hunt, Rankin & Lamar, bds 87 N Calhoun
Lawrence Proctor B (Glover & Lawrence), r 87 N Calhoun
Lawrence Samuel, r 87 N Calhoun
Lawrence Thomas, cook R G Thompson, r county
LAWSHE ER (W F Peck & Co), and jeweler and optician, 47 Whitehall, r 150 Peachtree
Lawshe James, fireman, r Green's Ferry av
Lawshe John Z, bkkpr, bds 150 Peachtree
Lawshe William A, baker H Lewis & Co, bds 149 Whitehall
Lawshe William C, r 237 Houston
Lawshe William P, student P L Mynatt, bds 150 Peachtree
Lawson John, col'd, barber, r 95 Houston
Lawson Joseph T, with G W Boroughs & Co, r 125 Walker
Lawson J B, farmer, r Peachtree rd, bey limits
Lawton James L, 27 S Broad, bds 63 Forrest
Lawton James S Dr, asst editor Christian Index, bds Markham House
Lawton Winborn, clk, bds 67 N Pryor
Lay Joseph, col'd, lab, r 8 Green's Ferry av
Lazaron William, clk J Hirshberg & Co
Lazarus Edward W, grocer, 12 Whitehall
Leak James T, pressman Constitution, r 41 Magazine
Leak John, col'd, lab, r 275 Jones

To Little Rock from Chattanooga, take the M. & C. R. R.—the best road in the South.

OPEN FRONT or Back, partly finished Shirts, Plaited Bosoms, made to order for $18 per dozen, at Wilson & Creekmur's, 25 Whitehall.

All Companies Represented by James H. Low & Co., 31-2 Whitehall, are First-class.

Leak Selitha, wid William, bds 204 E Hunter
Leak Thomas, printer V P Sisson & Co, bds 204 E Hunter
Leak William J, feeder Constitution, r 52 Davis
Leake Harrison F, clk, r 59 W Mitchell
Leake W C, route agt U S Ry M S
Leamont John, carpenter Longley & Robinson
Ledbetter Emma Miss, seamstress, r rear 153 Thompson
Ledbetter William A, clk J L Watkins
Lee Alfred, col'd, wks Sou Agrl Works, r 66 Larkin
Lee Allen, col'd, lab, r 26 al, bet Fraser and Martin
Lee Alonzo F, carpenter, r W & A R R, nr W Simpson
Lee Andrew, col'd, carpenter, r 165 E Baker
Lee Ann, col'd, laundress, r 278 Foster
Lee Anna, col'd, laundress, r 17 Ella
Lee Barney D, constable, r 104 Crew
Lee Cynthia, col'd, laundress, r 26 Fairlie
Lee David J, carpenter Cook & Stewart, r 43 Rock
Lee Dennis, col'd, carpenter, r ws Markham, nr Haynes
Lee Elizabeth B, wid J F, r 43 Rock
Lee Ella, col'd, laundress, r 26 Fairlie
Lee F B, bkkpr, r 79 Harris
Lee George, fruit stand, 35 W Mitchell
Lee George, col'd, lab, r 6 Mangum
Lee George W, col'd, grocer, 50 Richmond, r 207 Martin
Lee Henry B, physician, 14 Whitehall, and city physician, ward 2, bds 20 E Mitchell
Lee Jesse M (Simons & Lee), r 90 Thompson
Lee John F, blacksmith W & A R R, r 94 McDonough
Lee John W, carpenter Cook & Stewart, r 75 Rock
Lee Leah, col'd, cook, r 326 N Calhoun
Lee Lucius, col'd, driver O H Jones, r rear 169 Jones
Lee Lucius B (Webster & Lee), r 267 Jones
Lee L A, student, bds 143 N Calhoun
Lee Mary, col'd, laundress, r 48 N Broad
Lee M, wid of Mark, r 154 N Collins
Lee Sanders W, r 152 Whitehall
Lee Seaborn, col'd, plasterer, r ns Currier, nr Jackson
Lee S A, wid W W, r 27 Cone
Lee Thomas, col'd, slater, r 30 Foster
Lee Washington, col'd, cook, r 280 Fort
Lee William, col'd, lab, bds 281 Fraser
Lee W W, carpenter, r ws Vine, nr Magazine
Leftwich James T Rev, pastor Central Presbyterian Church, 37 S Broad, bds Kimball House

BEFORE Buying your Tickets West, read advantages offered by the M. & C. R. R.

FOR ST. LOUIS and Louisville, PULLMAN PALACE CARS leave Atlanta daily via Kennesaw Route, Chattanooga and Nashville.

MERCHANT BAR IRON, Railroad Iron, Fish Plates, Bolts, Nuts, etc., etc., manufactured by the ATLANTA ROLLING MILL CO., 492 Marietta.

Lemke Charles, harnessmkr D Morgan, r 161 W Foundry
Lemons A H, col'd, wks A Thompson, bds Richardson, nr Martin
Lemons Burton, col'd, striker Atlanta Rolling Mill Co, r 20 Fraser
Lemons John T, r 47 W Foundry
Lemons Matthew L, painter Spence & Jarvis, r 21 Bell
Lenfestey A S, broom mnfr, 27 Luckie
Leng Woo, wks Q Chang, r 78 Decatur
Lentz J H, watchmkr J C Gerbie, bds 184 Collins
Leonard Cornelius, col'd, carpenter, r rear 52 Forrest
Leonard Elbert, col'd, farmer, r Humphries rd, bey limits
Leonard George, col'd, drayman Moore, Marsh & Co, r 17 Larkin
Leonard George W, agt Singer Mnfg Co, 40 S Broad, r 19 W Baker
Leonard Henry C, teller J H James, r 46 Houston
Leonard James, col'd, lab, r 91 Haynes
Leonard Patrick, clk Regenstein & Kutz, bds 81 E Alabama
Leonard Robert, col'd, cook, r 282 Decatur
Leonard Robert, col'd, lab, r 13 Green's Ferry av
Lepard E G Mrs, r 99 Martin
Lester Charles B, col'd, porter, r 164 W Fair
Lester Charles B Jr, col'd, lab, bds 164 W Fair
Lester Frank, wks W & A R R, r 132 Thompson
Lester Humphrey, col'd, lab, r Hightower, nr Holland
Lester Isaac N, grocer, 165 W Mitchell, bds 50 Walker
Lester J Frank, clk Phillips & Crew, bds 79 Spring
Lester James S, with T G Eisewald, r 48 Bartow
Lester Sarah A, wid W H, r 79 Spring
Lester Shadrach, col'd, wks A-L Ry, r 11 N Bell
Lester Sylvester, printer, r 9 Stonewall
Lester Thomas A, stamp clk P O, bds 79 Spring
Lester William H, fireman W & A R R, bds 79 Spring
Letchworth Elias H, carpenter, r 10 Ezzard
Levan L H, clk, bds 68 S Pryor
Leverett Mary, col'd, laundress, r rear 109 Decatur
Levin Amy, col'd, cook, r rear 26 Cooper
Levison George R, prof bkkpg Moore's Sou Business University, r 38 Ivy
Lewin Adolph M (A M Lewin & Co), r 129 N Collins
LEWIN A M & CO (A M Lewin and ———), groceries, liquors etc, 49 Peachtree
Lewis Alexander, col'd, lab, r 65 Howell
Lewis Amy, r 119 Marietta

FOR SHIRTS, Best Muslin and Linen, shield or square Bosom, open front or back, and satisfactory fit, go to WILSON & CREEKMUR, 25 Whitehall.

OLD RELIABLE M. & C. R. R. Shortest and best, and always as cheap as other Lines.

JAMES H. LOW & CO. Insurance Agents, Rooms 5 & 6 Centennial Build'g, 31 Whitehall.

Lewis Anna, col'd, laundress, r 127 Markham
Lewis Caroline, col'd, laundress, r 22 Bradbury
Lewis Catharine Mrs, r 35 Emma
Lewis Curtis, bds 158 Peachtree
Lewis George, col'd, lab, r 18 Mangum
Lewis Harriet, col'd, laundress, r 173 Fort
Lewis Henry, col'd, drayman, r 89 Haynes
Lewis Henry (H Lewis & Co), and miller, Hunter, sw cor Thompson, r 310 Whitehall
Lewis H & Co (H and T S Lewis), bakers, 67 E Alabama
Lewis Isham, col'd, lab, r 81 Hoge
Lewis James A, foreman Sou Agrl Works, r 383 Marietta
Lewis James L, col'd, porter, bds rear 107 Harietta
Lewis John, col'd, barber, r 19 Foster
Lewis John, master mechanic Atlanta Rolling Mill Co, r ns Hunnicutt, nr Plum
Lewis Levi, col'd, farmer, r 8 Scofield al
Lewis Maria, col'd, laundress, r 161 Houston
Lewis Martha, wid John, r 69 W Foundry
Lewis Mary, col'd, cook, r es Ira, nr Hood
Lewis Nicholas, r 167 Harietta
Lewis Oliver, col'd, barber, 80 W Peters
Lewis Pickens R, carpenter W & A R R, r 28 Tattnall
Lewis Samuel, col'd, lab, r Lee, W E
Lewis Solomon, col'd, lab, r Edgewood
Lewis Thomas S (H Lewis & Co), r 31 Nelson
Lewis Warner, col'd, wks W & A R R, r 222 Mangum
Lewis William, col'd, barber, r 22 Bradbury
Lewis William, col'd, farmer, r 6 Scofield al
Lewis William, col'd, lab, r Rawson, bet Martin and Fraser
Lewis William, col'd, lab, r 50 W Fair
Lewis Willis, col'd, lab, r 46 W & A R R
LEWIS, see also LOUIS
Leyden Austin, cotton warehouse, Bartow, cor W & A R R, r 124 Peachtree
Lewis John, col'd, lab, r ws State, nr 4th
Lichtenstadt Melvin L, clk A & W Pt R R, r 55 E Harris
LIEBERMAN LEON, trunk mnfr, 92 Whitehall, r 149 Mangum
Liebman L, cigars whol, Pryor, cor Alabama, r 21 Collins
Life Association of America (Georgia Dept), J H Morgan, sec and manager; 35 Marietta
Light Bailey B, brickmason, r 198 W Hunter
Ligon Woodson L, with Camp & Camp, bds 62 Houston

THE KENNESAW ROUTE now offers Through PULLMAN CARS, New Orleans to Washington WITHOUT CHANGE.

MONTGOMERY to Little Rock without Change via the M. & C. R. R.

ATLANTA ROLLING MILL CO. WILLIAM GOODNOW, General Manager. 493 Marietta.

Linan Hugh, clk, r 11 W Mitchell
Linch Hezekiah (H Linch & Co), r 108 Decatur
Linch H & Co (H Linch and H A Whittle), junk dealers, 130 Marietta
LINCH, see also LYNCH
Lindley Moses, col'd, porter A C & B F Wyly, r 5 Ivy
Lindsay Doc, col'd, waiter R G Thompson
Lindsay Rufus, col'd, wks Kimball House
LINK JAMES A, dentist, room 2, 63 Whitehall, r 43 Cooper. (See adv. p. 74.)
Linsley Bettie, col'd, domestic, r 8 Gate City
Lipes Moses, contractor, bds 14 N Calhoun
Lipes Thomas, clk, bds 80 McDonough
Lipford C E, wid George, r 55 Magazine
Lipskin Sylvia, col'd, laundress, bds 19 W Hunter
Little C O, conductor, r Alabama, ne cor Pryor
Little Edgar G, grocer, 43 Chapel, r 111 Green's Ferry av
Little Enoch, col'd, drayman, r 116 Ellis
Little Francis L, r 55 S Forsyth
LITTLE GEORGE DR, State Geologist, r 64 Cooper
Little James, physician, r 64 Cooper
Little James E, clk Jack & Holland, bds 87½ Whitehall
Little J M, wks Concrete Pipe Works, r 25 Reed
Little Thomas, r 161 Marietta
Little William, col'd, lab, r 93 Rock
Littlejohn William, col'd, coachman A Austell
Lively Jane, col'd, laundress, r 138 Elliott
Lively John W, mail clk Constitution
Lively Joseph B, printer Constitution
Lively William Rev, r 59 Hood
Lively William E (W E Lively & Co), r Crew, bet Fulton and Richardson
Lively W E & Co (W E Lively and J J & S P Richards), grocers, 19 8McDonough
Livingston William S, stock dealer, bds 117 S Pryor
Lloyd James M, r 16 Spring
Lloyd Theodore A, clk A A Campbell, bds 39 Peachtree
LLOYD, see also LOYD
Lochrane Osborne A, lawyer, 2 S Pryor, r 268 Peachtree
Lochrane's Hall, Pryor, se cor Decatur
Lochrey Jamee, propr Atlanta Steam Dye Works, 45 E Hunter
Lockhart Arabella, wid R H, r 8 Wheat
Lockhart A, wks W & A R R, 151 Elliott
Lockhart Robert H, clk, bds 50 N Broad

WILSON & CREEKMUR make Fancy Linen, Percale, Zephyr and Creton Shirts, Undershirts and Drawers, at reasonable rates, 25 Whitehall st.

Memphis & Charleston R.R. J. R. Ogden, Gen'l Pass. & Ticket Ag't, Memphis, Tenn.

INSURE In the Companies Represented by JAMES H. LOW & CO., 31 Whitehall. ☞ ALL FIRST-CLASS.

Lockhart R H Mrs, boarding, 50 N Broad
Lodtman Charles, tailor, r 220 W Peters
Loftis James, saloon, ss Marietta nr Mayson's Ferry rd
Lofton Robert, col'd, drayman, r 25 Rock
Lofton William H, asst clk U S Court, r 123 Houston
Lofty Archibald, col'd, wks J C Bowen
Lofty Mary, col'd, cook, r 115 Stonewall
Logan Anderson, with T M Clarke & Co, bds 51 Houston
Logan Frank, col'd, farmer, r es Ira, nr Glenn
Logan Frank R (Cook & Logan), r 51 Houston
Logan George W, clk Chamberlin, Boynton & Co, bds 160 S Pryor
Logan Hattie, col'd, laundress, r 225 Jones
Logan James, clk, bds 8 S Broad
Logan James J, watchman C R R, r 78 Tattnall
Logan James L, wild land agt, 68 E Alabama, r 51 Houston
Logan James L, Jr, bkkpr T M Clarke & Co, bds 51 Houston
Logan John H, prof Atlanta Med College, r 381 S Pryor
Logan Joseph P, physician, 20 Line, bds Kimball House
Logan Louisa, col'd, laundress, r 22 Collins
Logan Motte C, clk A C & B F Wyly, bds 160 S Pryor
Logan Samuel, col'd, lab, r rear 122 Houston
Logan Samuel, col'd, waiter Markham House, r 50 Hilliard
Logue George M, driver Street R R Co, r 33 Ivy
Loiseaun M, watchman Markham House
Long Gus, clk, r Alabama, ne cor Pryor
Long John A, machinist, r 84 Gilmer
Long John P, lab, r 595 Marietta
Long J S, carpenter, r 290 Decatur
Long Mary B, wid H W, r ss North av, nr Williams
Long Mitchell F, col'd, farmer, r 24 Mangum
Long Nancy, wid L, r 158 Marietta
Long Peter, col'd, lab, r 101 Jones
Long Samuel, shoemkr, 16 Marietta, r 43 S Broad
Long Timothy, col'd, driver Fuller & Smith
Long William A, clk, bds 168 S Pryor
Long W J, dairyman, r Edgewood
Longan E N Mrs, teacher Summer Hill School, r Marietta, nr Rolling Mill
Longee David, lab, r 123 McDaniel
Longley Benjamin F (Longley & Robinson), r 40 N Butler
LONGLEY & ROBINSON (B F Longley and Isaac Robinson), lumber mnfrs and dealers, and contractors and builders, 18 Loyd and Butler, cor Gilmer

FOR INFORMATION as to Passage Rates, Time Cards, etc., to North, East and West, apply to B. W. WRENN, Gen'l Pass. Agent, Atlanta, Ga.

LEIGHTON'S ELEGANT SLEEPING COACHES on all Night Trains via M. & C. R. R.

Superior Iron Rails Manufactured by Atlanta Rolling Mill Co. Wm. Goodnow, Gen'l Manager, 492 Marietta.

Lord C E, clk Med Dept, Hdqrs Dept South, r 6 Spring
Lother Elizabeth, wid John, r 37 N Calhoun
Lother Margaret, wid William, r 247 E Fair
Lother W P, wks W & A R R, r 37 N Calhoun
Louder Henry, col'd, blacksmith, r Baugh, se cor Peeples, W E
Loughmiller William C, upholsterer, r 118 W Peters
Louis Fannie, wid Simon, r 270 Whitehall
LOUIS, see also LEWIS
Love Bunnie Miss, teacher Walker St School, r 135 Walker
Love David G, wks Longley & Robinson
Love Doc, col'd, drayman, r ns Tattnall, nr Markham
Love Harrison, col'd, lab, r 62 Rawson
Love Jordan, col'd, brick mason, r 125 N Collins
Love Mattie, col'd, laundress, r 27 Crumley
Love Sargent R, r 117 Chapel
LOVE WM ABRAM, physician, 6 Centennial Bldg, 3 Whitehall, r 135 Walker (on W E St car line.)
Love William A, Jr, clk, bds 135 Walker
Lovejoy Edward B, liquors, 56 Peachtree, bds 35 N Pryor
Lovejoy John, carriage mkr, r 213 W Harris
Lovejoy John H, with J M Hill, r 84 Ivy
Lovett Warren P, with G S Lowndes, bds 117 S Pryor
Lovette John, route agt, r 86 Mangum
LOW CLARENCE F (James H Low & Co), r 183 McDonough
Low James H, physician, Peachtree, ne cor Decatur, r 152 Whitehall
LOW JAMES H (James H Low & Co), r 183 McDonough
LOW JAMES H & CO (James H and Clarence F Low), gen'l agts **FIRE ASSOCIATION** of Philadelphia; and local agts **FIRE ASSOCIATION** of Philadelphia; **AMERICAN INS CO** of Philadelphia; and **WESTCHESTER INS CO** of New York; 5 and 6 Centennial Bldg, 3½ Whitehall. (See adv. on covers.)
Lowe B T, with Adair & Bro
Lowe Charles, col'd, carpenter, r es S Pryor, nr limits
Lowe George W (Lowe & Magbee), r 125 Nelson
Lowe Jackson, col'd, lab, r rear 20 Hilliard
Lowe James M, with T J Lowe & Bro
Lowe John S (T J Lowe & Bro), r Stonewall
Lowe John T, grocer, r 174 W Foundry
Lowe Julia, col'd, laundress, r 65 King
Lowe J A, with T J Lowe & Bro
Lowe Laura, col'd, laundress, r 147 C R R

FOR SATISFACTION in finished work and low prices, go to **WILSON & CREEKMUR**, the Shirt Makers, 25 Whitehall.

DON'T BE DECEIVED! But see that your Tickets read "Via M. & C. R. R."

ARE YOU INSURED? Call on JAMES R. LOW & CO., Rooms 5 and 6 Centennial Building.

Lowe Merrel C, clk W Lowe, bds 151 S Pryor
Lowe M L, bkkpr, r 82 W Simpson
Lowe Sidney H (Loyall & Lowe), bds National Hotel
Lowe Thomas J (T J Lowe & Bro), r 89 Chapel
Lowe T J & Bro (T J and J S Lowe), grocers, 35 W Mitchell
Lowe William, clk W Lowe, bds 151 S Pryor
Lowe William, grocer, 81 S Broad, r 151 S Pryor
Lowe William B (W B Lowe & Co), r 178 W Peters
Lowe W B & Co (W B Lowe and G J Dallas), clothing, 41 Whitehall
Lowe & Magbee (G W Lowe and M J Magbee), grocers, 9 W Mitchell
Lowenbein Frederick, clk, bds 33 N Pryor
Lowndes George S, cigars and tobacco, 17 N Pryor, bds Kimball House
Lowndes M L Mrs, r 18 Ellis
Lowry George P, with Tommey, Stewart & Beck, r 195 Peachtree
Lowry John A, live stock dealer, bds 17 W Cain
Lowry John G, clk W M & R J Lowry, bds Markham House
Lowry Robert J (W M & R J Lowry), bds Kimball House
Lowry Selina A, wid John, bds 144 Decatur
Lowry William M (W M & R J Lowry), r 205 Peachtree
Lowry W M & R J (William M and Robert J Lowry), bankers, 57 E Alabama
Loyall Richard J (Loyall & Lowe), bds National Hotel
Loyall & Lowe (R J Loyall and S H Lowe), saloon, 8 Peachtree
Loyd Benjamin S (R M Mitchell & Co), r 35 Marietta
Loyd Jackson, col'd, lab, r es Calhoun, nr Merritt's av
Loyd James W, r Luckie, ne cor Forsyth
Loyd John H, 13 Peachtree, r 24 Luckie
Loyd Newman S, clk, bds 95 Walton
Loyd St M E Church (North), Rev George Standing, pastor; Loyd, nw cor Hunter
LOYD, see also LLOYD
Loyless William A, with Hunt, Rankin & Lamar, bds 16 E Peters
Lucas O E, supt Lucas Car Co, r 21 Gilmer
Lucas Eliza, col'd, laundress, r ss Foster, nr Yonge
Lucas Samuel, col'd, lab, bds 55 Thurmond
Luckie Charity A, col'd, laundress, r 135 N Calhoun
Luckie Edith, col'd, laundress, r 212 Rolling Mill
Luckie Eugene S, farmer, r 149 North av
Luckie Henry, col'd, carpenter, r ws Hilliard, nr Harris

THROUGH CARS leave Atlanta daily for Texarkana. The line via Chattanooga and Little Rock is the Only All Rail Line to Texas.

PASSENGERS go West with fewer changes via M. & C. R.R. than by any other Route.

FOUNDRY CASTINGS, Etc., at the ATLANTA ROLLING MILL, 492 Marietta. WILLIAM GOODNOW, Gen'l Manager.

Luckie L, col'd, seamstress, r 175 E Baker
Luckie Mary, col'd, domestic, r 22 Collins
Luckie William D, mer, bds 124 S Pryor
Lumpkin Amanda, col'd, laundress, r 18 Terry
Lumpkin Berry, col'd, shoemkr, 80 N Forsyth
Lumpkin Eldred, clk W S Lumpkin, bds 189 Marietta
Lumpkin Joseph H (Jackson & Lumpkin), bds 245 Rawson
Lumpkin Joseph T, reporter, bds 52 Spring
Lumpkin Levi, col'd, lab, r rear 214 Decatur
Lumpkin Mahala, col'd, laundress, r 23 Pettis
Lumpkin P C, carpenter Longley & Robinson
Lumpkin Robert, col'd, baker H A Agricola
Lumpkin Thomas, col'd, wks Atlanta Rolling Mill Co, r 11 Beckwith
Lumpkin William S, grocer, 179 Marietta
Lumsley Alfred, col'd, porter C Pratt
Lunquest John M (Lunquest & Scarratt), r 47 Whitehall
Lunquest Magnus J, dentist, r 260 E Hunter
Lunquest & Scarratt (J M Lunquest and J B Scarratt), photographers, 33 Whitehall
Lyman Hester, col'd, laundress, r 97 Thurmond
Lyman Hugh, clk C Sheehan, bds 21 N Calhoun
Lyman Maria, wid James, r 21 N Calhoun
Lynch Anna, col'd, laundress, r 134 Formwalt
Lynch Bridget, wid Patrick, r 66 N Collins
Lynch Ella, wid Owen, r 111 E Hunter
Lynch Hugh, gardener, r 122 W Simpson
Lynch James, r 12 Gilmer
Lynch James C, machinist W & A R R, bds 111 E Hunter
LYNCH JERRY, mer tailor and dealer in furnishing goods, 8 Whitehall and 3 Peachtree, bds Markham House
Lynch John, r 214 Foster
Lynch John, engineer W & A R R, bds Walton, se cor Bartow
Lynch John J, grocer, 44 Decatur, r 12 Gilmer
Lynch John T, clk Jerry Lynch
Lynch Joshua, blacksmith, bds 9 Magazine
Lynch Michael (Lynch & Thornton), r 58 N Butler
Lynch Patrick, builder, r 122 W Simpson
Lynch Patrick W, grocer, 56 Decatur, bds Adams House
Lynch Peter, grocer, 95 Whitehall and 7 W Mitchell, r 56 E Peters
Lynch Robert, col'd, brickmason, r 114 Markham
Lynch William, clk J Ryan

CUSTOM MADE SHIRTS, finished and partly finished, from $15 to $36 per doz., at WILSON & CREEKMUR'S, 25 Whitehall.

TO MEMPHIS from Chattanooga, take the M. & C. R. R.—the best road in the South.

FIRST CLASS Companies ONLY Represented by JAMES E. LOW & CO., Insurance Agents, 37½ Whitehall.

LYNCH & THORNTON (M Lynch and E H Thornton), booksellers and stationers, 5 Whitehall, Centennial Building. (See adv. p. 68.)
LYNCH, see also LINCH
Lynes J J, carpenter, r 89 Jones
Lynes Timothy D, com mer, r Garnett, cor Whitehall
Lynn Harriet, col'd, cook, r 18 Valentine
Lynn R A, wks Winship & Bro, r county
Lynn W W, wks W & A R R
Lyon Bettie Mrs (Mesdames Morris & Lyon), r 60 Whitehall
Lyon Elizabeth, col'd, cook, r ws Hilliard, nr Harris
Lyon George W, musician, r 16 Huge
Lyon John A, gin builder, r 14 Huge
Lyon John J, policeman, r 60 Whitehall
LYON NATHAN, agt Atlanta Ice Mnfg Co, Wall, cor Peachtree, r 21 Orme
Lyon Rhoda, col'd, laundress, r 19 Fraser
Lyon Washington, col'd, porter Markham House
Lyon William M, carpenter, r 31 Magazine

McAFEE ANNIE, wid J W, bds 152 S Pryor
McAFEE JEROME M, lawyer, 37 S Broad, bds 82 S Pryor
McAfee William W, contractor, r 152 S Pryor
McAllister James H, salesman, r 72 S Forsyth
McAllister James I, carpenter, r 23 Williams
McAllister John M, r 12 Wheat
McAllister W Erskine, conductor, r 65 Peachtree
McAllister W J, printer J P Harrison & Co, r 56 N Collins
McArthur John W, bkkpr Cook & Stewart, bds 54 Walton
McArthur Thomas W, r 146 S Pryor
McArthur William, stone cutter, r 12 Moore
McBride Andrew Jay (McBride & Co), r 248 Washington
McBride Samuel L (McBride & Co), r Rawson, bet Cooper and Formwalt
McBRIDE & CO (A J & S L McBride), china, glass, queensware and house furnishing goods, 11 and 13 N Pryor
McCain Benjamin J (McCain & Barnes), r 146 W Mitchell
McCain Mack, col'd, lab, r 98 Spring
McCain & Barnes (B J McCain and L P Barnes), grocers, 94 S Broad
McCall James B, carpenter Cook & Stewart, r 9 Newton
McCallig Patrick, pedler, r 60 Gilmer
McCandless Edward S, teller Atlanta Savings Bank of Ga, r W E

PULLMAN PALACE CARS leave Atlanta daily for Washington by the KENNESAW ROUTE—Dalton, Bristol and Lynchburg.

THE M. & C. R. R. is thoroughly equipped and FIRST-CLASS in every respect.

RAILS, SPIKES, Fish Plates, Nuts, etc., manufactured by the ATLANTA ROLLING MILL CO. 492 Marietta.

McCandless Fannie A Mrs, private school, 67 E Mitchell, r W E
McCandless F D Miss, teacher, r W E
McCandless K L Miss, r W E
McCandless Sidney C, cotton warehouse, Marietta, ne cor Broad, r W E
McCandless William, machinist W & A R R, r 105 Luckie
McCann John, col'd, lab, r 26 N Calhoun
McCants Joseph, col'd, porter J Warlick & Sons
McCants Robert G, clk S M Inman & Co, r 42 Houston
McCarley Thomas J, porter A Leyden, r 21 Tattnall
McCarter Reid, clk J C Fuller, bds 236 W Peters
McCarter Thomas P, wks Sou Agrl Works, r 395 Marietta
McCarthy Annie P, wid Stephen, r Gordon, W E
McCarthy Lulu, with Daniel, r rear 438 Fair
McCarty George W, clk Adair & Bro, bds Markham House
McCarty James D, clk Adair & Bro, bds Markham House
McCarty Paul, grocer, 40 W Foundry
MCay Henry K (McCay & Trippe), r 304 Whitehall
McCay Nancy, wid J H, r 159 Elliott
McCay & Trippe (H K McCay and R P Trippe), lawyers, 14 Wall
McClain Richard Mrs, r 75 Richmond
McClain William H, clk, bds 115 Decatur
McCLAIN, see also McCLEAN
McClarty Oliver, shoemkr, r al bet Hunter and Rhodes, w of W & A R R
McClellan C J, steward Kimball House
McClellan Ely, major and attending surgeon Dept South, bds Kimball House
McClellan Walter G, with Jack & Holland
McClellan William, carpenter, r 82 W Simpson
McClendon John T, clk Atlanta Nat Bank, bds 78 Calhoun
McCLENDON, see also McLENDON
McCleskey Lucius L, agt Port Royal F F, 54 E Alabama, bds Kimball House
McCleskey William T (McCleskey & Gramling), r 97 N Pryor
McCleskey & Gramling (W T McCleskey and W S Gramling), dry goods, 53 Peachtree
McClure Daniel, colonel Pay Dept, chief P M Dept South, 30 E Wall, bds Kimball House
McColgan Charles, wks Atlanta Rolling Mill Co
McColgan Eugene, wks Atlanta Rolling Mill Co
McColgan Mary, wid Osborne, r 20 Emma
McCombs Calvin, col'd, lab, r 30 Biggers

FINE ALL LINEN Shirts made to order at $48 per dozen and upwards, at WILSON & CREEKMUR'S, 25 Whitehall.

NO OMNIBUS Transfer at Memphis going West via the M. & C. R. R.

Be Wise! Insure in the Companies represented by JAMES H. LOW & Co., 3 1-2 Whitehall.

McCombs Columbus Rev, col'd, r 30 Biggers
McCombs Lewis, col'd, lab, r 80 Hoge
McConnell John M, blacksmith W & A R R, r 5 Spencer
McConnell Samuel D (McConnell & Heyward), r 62 Crew
McConnell William, contractor, r 52 Houston
McConnell & Heyward (S D McConnell and W I Heyward), lawyers, 63 Whitehall
McConothy Robert, col'd, r 61 Hoge
McCorkle Matthew B, painter, r 5 W Garnett
McCormick Anna Mrs, milliner and millinery goods, 31 Whitehall
McCormick James T, baker, r 133 Luckie
McCown E P, painter W & A R R, r 39 W Foundry
McCown George R, wks J C Peck & Co, r 39 W Foundry
McCown Henry J, machinist E Van Winkle, r 39 W Foundry
McCown Robert W, carpenter W & A R R, r 263 Marietta
McCown William C, printer Sunny South, bds 263 Marietta
McCoy Aaron, col'd, lab, r rear 57 Ga R R
McCoy Elizabeth, wid James, r ss Mills, nr Lovejoy
McCoy Martha, col'd, laundress, r 15 E Foundry
McCoy Mary A, col'd, cook, r rear 124 Ellis
McCoy Melissa, col'd, laundress, r 151 Thompson
McCoy Samuel, col'd, lab, r 48 W Simpson
McCoy Simon, col'd, baker, r Railroad, bet Collins and Calhoun
McCoy Thomas, machinist W & A R R
McCoy William, col'd, lab, r 191 Fillmore
McCOY, see also McKOY
McCrary Charles J, fireman W & A R R, r 41 W Simpson
McCrary John W, policeman, r 15 Bailey
McCrary M P, engineer W & A R R, r 7 Rock
McCrary Thomas C, clk I N Hart, r 47 Rock
McCrary W P, clk, bds 15 Bailey
McCravy George B (Robinson & McCravy), r 14 Strong
McCrosky Mack, trav agt, r 12 W Mitchell
McCrystal Robert H, musician, r Kimball House
McCullough Charles, col'd, lab, r 60 Houston
McCullough Edward, col'd, eating house, 31 W Peters
McCullough George, col'd, lab, r 163 E Cain
McCullough Isham, col'd, lab, r 104 S Pryor
McCullough Laura, col'd, laundress, r ss Gilmer, bet Butler and Calhoun
McCullough Lottie, col'd, laundress, r 22 Chapel
McDade Harriet, col'd, laundress, r 72 S Butler
McDade Rebecca, wid Franklin, r 36 S Butler

EXCURSION TICKETS To the Virginia Springs and Northern Resorts via the Kennesaw Route

ALWAYS AHEAD! The M. & C. R. R. has no superior in the South.

SPEED, Comfort and Safety secured by taking the M. & C. R.R. First-class Accommodations.

Light and Heavy Rails with Fastenings made by Atlanta Rolling Mill Co. 92 Marietta

McDade Windsor C, engineer A & W Pt R R, r 122 E Hunter
McDaniel Edward, col'd, lab, r 96 Jones
McDaniel George, wks Ga R R, bds Edgewood
McDaniel Georgia, wid James, r 133 W Peters
McDANIEL H T, city engineer, 47 S Pryor, bds 72 Marietta
McDaniel John J (Sharp & McDaniel), r 117 Whitehall
McDaniel Monroe, wks Ga R R
McDaniel P E, buyer G W Parrott & Bro
McDaniel Sarah, col'd, laundress, r 26 Ira
McDaniel William H, shoemkr, r Edgewood
McDaniel Wilson, col'd, gardener, r 138 Smith
McDevitt Charles (McDevitt & Co), r 43½ Whitehall
McDevitt Edward, watchman, r Reed, cor Crumley
McDevitt James, painter J M Smith, bds 43½ Whitehall
McDevitt & Co (C McDevitt and J P Griffis), grocers, 115 Whitehall
McDonald A B, r 89 S Loyd
McDonald Colin, messenger W U Tel Co
McDonald E H, barkpr, bds 18 Whitehall
McDonald Hugh A, bkkpr, bds 150 S Pryor
McDonald James, bds 55 S Forsyth
McDonald James, col'd, blacksmith I Williams, r 53 Rawson
McDonald James P, bkkpr Morrison, Bain & Co, bds 5 Clarke
McDonald James T, tinner Hunnicutt & Bellingraths, r 257 E Hunter
McDonald Lorenzo D, engineer W & A R R, r 321 Marietta
McDonald Mattie Mrs (McDonald & Forsyth), bds 41 Whitehall
McDonald Murdock C, clk, r 26 S Butler
McDonald Oscar V, carpenter, r 333 E Fair
McDonald S A, fireman W & A R R, r 14 W Simpson
McDonald William M, fireman W & A R R
McDonald ——, clk, bds 43½ Whitehall
McDonald & Forsyth (Mrs M McDonald and Mrs M Forsyth), dressmakers, 64 Whitehall
McDonell Louisa, wid A B, r 54 W Peters
McDougal William R, wks A-L R R, r 414 E Fair
McDow Stephen, col'd, lab, r 230 W Hunter
McDowell Mary B Miss, millinery and fancy goods, 40 Whitehall, r 144 Loyd
McDowell William A (Moon & McDowell), bds 144 Loyd
McDuffie Daniel A, plasterer, r 7 Magazine
McDuffie Neil M, plasterer, r 52 W Foundry

BEST MUSLIN and LINEN SHIRTS, open front or back, Plaited Bosom, made to order for $36 per dozen, at WILSON & CREEKMUR'S, 25 Whitehall.

FAIR RATES Charged and Fair Settlements made by JAMES H. LOW & CO., 31-2 Whitehall.

McDuffie William B, plasterer, r 161 W Mitchell
McEachern D L, wks W & A R R, r 73 W Foundry
McEver Austin, col'd, porter Silvey & Dougherty
McEvoy Allen, r 34 Terry
McFail Henry, col'd, lab, r 84 Hoge
McFail I H, clk W S Wilson & Bro, bds 92 N Calhoun
McFail William E, bkkpr Merchant & Mosley, r 92 N Calhoun
McFarland Henry C, col'd, lab, r 17 W Peters
McFaul J W, physician, r 194 E Harris
McGarr John, col'd, lab, r 95 E Cain
McGarr Joseph, col'd, lab, r 20 Williams
McGAUGHEY BROS (G B, J L and W G McGaughey), grain and produce com mers, 85 S Broad
McGaughey Frank S, clk McGaughey Bros, bds 51 Walker
McGaughey George B (McGaughey Bros), r 51 Walker
McGaughey John L (McGaughey Bros), r 22 Stonewall
McGaughey William G (McGaughey Bros), bds 51 Walker
McGee Dora, col'd, domestic, r 78 E Hunter
McGee Harry, col'd, driver Traynham & Co
McGee James, policeman
McGee James L, gardener, r Gordon, W E
McGee Jane, col'd, laundress, r Kile's row
McGee Jesse, col'd, lab, r 185 Markham
McGee John, barkpr, r 230 Decatur
McGee Pony, col'd, lab, r rear 82 S Pryor
McGehee James H, printer, bds Wilson House
McGhee Crawford, col'd, painter, r 11 S Calhoun
McGhee George, col'd, lab, r 111 Stonewall
McGhee George, col'd, lab, r ns Richardson, bet Pryor and Windsor
McGhee Hassie, col'd, laundress, r 91 S Pryor
McGhee J C, machinist W & A R R
McGhee Pompey, col'd, laundress, r 11 S Calhoun
McGILL THOMAS, gen'l R R ticket agent, 32 E Wall, r 100 Richardson
McGiloray Angus, carpenter, r 12 Gartrell
McGinly George (G McGinly & Co), r Kimball House
McGINLY G & CO (G McGinly and W T Cox), proprs Kimball House, ws Pryor, bet Wall and Decatur
McGinness John R, captain Ordnance Dept, chief ordnance officer Dept South, 30 E Wall, bds Kimball House
McGinniss J M Mrs, r 166 E Simpson
McGinty James, brickmason, r 218 Elliott
McGinty John W, conductor W & A R R, bds 147 Alexander

TO SECURE SPEED, Safety and Comfort, buy Tickets via The Kennesaw Route, B. W. WRENN, General Passenger Agent.

Close Connections Made by the M. & C. R. R. with all Lines—North, South, East or West.

BAR IRON Of all kinds, Railroad Iron, etc., at the Atlanta Rolling Mill 492 Marietta.

McGinty J A Mrs, r 147 Alexander
McGraw David, col'd, porter Markham House
McGrath Jeremiah F, bds 71 Ga R R
McGroarty Thomas L, clk, bds 98 Decatur
McGrory William, printer J P Harrison & Co
McGuffey John, col'd, lab, r 292 N Calhoun
McGuinness J R Maj, Q M Dept South, bds Kimball House
McGUIRE JOHN T, provision and mer broker, 66 E Alabama, r 132 Washington
McGuire Luther M, clk, bds 29 Houston
McGuire S B, wid Thomas, r 132 Washington
McGUIRE THOMAS J, gen'l agt Brooklyn Life Ins Co, of N Y, 5 James' Bank Blk, r 132 Washington
McGuire William, clk Furchgott, Benedict & Co
McGuirk J M, grocer, 196 Decatur
McHan Charles H, grocer, 276 Fair, r 165 E Hunter
McHenry C, col'd, grocer, 254 Marietta
McHenry Henry, col'd, bellman Kimball House
McHenry Jackson, col'd, porter Wheeler & Wilson Mnfg Co, r 115 E Cain
McHenry Jefferson, col'd, wks Ga R R, r Hunnicutt, ne cor Venable
McHenry Randall, col'd, lab, r Venable, nr Hunnicutt
McHenry William, col'd, carpenter J C Peck & Co, r 144 Wheat
McIlfield Delia, col'd, laundress, r 55 Fairlie
McIlhenny E D, conductor W & A R R, r Wilmington, N C
McINTOSH T M, physician, 57 Marietta
McIntyre Frank, helper Atlanta Rolling Mill, r 6 Means
McIver Austin, drayman, r 61 Johnson
McKamey Samuel M, clk J C Huff, bds 41 Peachtree
McKeel James, molder, r 614 Marietta
McKeen V L, carpenter, r 56 Pettis
McKeever Chauncey Lieut Colonel, A A G Dept South, 30 E Wall, bds Kimball House
McKennon Ellen Mrs, r ns Dairy, w of McAfee
McKeon R J Mrs, teacher Walker St School, r 133 W Hunter
McKinley Adaline, col'd, laundress, r 167 Davis
McKinley Ann E, wid E, r 260 Ivy
McKinley Jacob, col'd, carpenter J C Peck & Co, r 32 Horton
McKinley Joseph E, clk E Bates & Co, bds 260 Peachtree
McKinley Nathaniel, painter, 32 Marietta, r 260 Peachtree
McKinness Maggie Miss, with Sunny South, bds 112 S Pryor
McKinney Leah, col'd, grocer, 33 McDaniel
McKinney William, col'd, carpenter, r rear 205 E Hunter

PARTLY FINISHED Shirts, open back, 4-ply Bosoms and Cuffs, made to measure for $15 per dozen by WILSON & CREEKMUR.

73 Miles Shorter by the M. & C. R. R. than by any other Route to all points West.

FIRE Is a good servant but a bad master. Take out a Policy with JAMES H. LOW & Co., Rooms 5 & 6 Centennial Building, 8½ Whitehall.

McKinney ——, carpenter, bds 76 S Forsyth
McKinzie Sarah J, wid James, r 56 Rock
McKnight Whitfield, r rear 141 Walker
McKoy John J (McKoy & Williams), r 57 Houston
McKoy & Williams (John J McKoy and N C Williams), grocers, 50 Peachtree
McKOY, see also McCOY
McLaughlin William, blacksmith A T Finney, bds Callaway House
McLaurin E J E (M L Flowers & Co), bds 39 Peachtree
McLean Joel, tailor, r 139 Thompson
McLEAN, see also McCLAIN
McLendon C L, clk G C Rogers, bds 117 Washington
McLendon Jesse L, machine hand J C Peck & Co, r 194 Decatur
McLendon John J, freight agt A-L Ry, r 78 N Calhoun
McLendon Matilda, col'd, laundress, r ss North av, nr Lovejoy
McLendon Nicholas A, r 117 Washington
McLendon T L, conductor C R R, bds Markham House
McLendon Wilson, col'd, wks Atlanta Rolling Mill Co, r ss North av, nr Lovejoy
McLENDON, see also McCLENDON
McLin James G, dep sheriff Supreme Court, r 158 Ivy
McLucus Alexander, col'd, lab, r 82 W Foundry
McMahon James, barkpr P Carroll, bds Campbell House
McManus John, lab, r 213 W Harris
McMaster Martin J, clothing, 107 Decatur, r 518 Whitehall
McMichael Lee, col'd, lab, r 41 Biggers
McMichael Peter, col'd, porter, r 64 W & A R R
McMillan Augustus, clk, bds 130 Whitehall
McMillan Harry, clk McMillan & Snow, bds 100 E Ellis
McMillan John C (McMillan & Snow), r 100 E Ellis
McMillan Joseph, wks Hunnicutt & Bellingraths
McMillan J W, watchmkr and jeweler, 4 Walton, r 15 W Baker
McMillan William H, meat store, 204 Marietta
McMILLAN & SNOW (J C McMillan and H Y Snow), whol and ret grocers, 25 Marietta and 11 S Forsyth
McMillen Rane, printer E L Winham, r county
McMurray Peter, col'd, porter Nunnally, Hallman & Co, r 44 Cone
McNab D A, wks Atlanta Rolling Mill Co, r 421 Peachtree
McNab Lorinda D, wks C R R, bds 28 Rhodes
McNab Robert E, fireman, bds 38 Larkin
McNair F L, col'd, drayman, r 16 Reed

FOR FREIGHT Rates to or from North, East or West, apply to R. A. Anderson, General Freight Agent.

445 MILES without change, Chattanooga to Little Rock, via the M. & C. R. R.

WILLIAM GOODNOW, General Manager Atlanta Rolling Mill Co., invites attention of Contractors to their Catalogue. 492 Marietta.

McNair Winfield, col'd, porter Robinson & McCravy, r 132 Formwalt
McNaught William (McNaught & Scrutchin, and Wm McNaught & Co), r Washington, nr limits
McNaught William & Co (Wm McNaught, T Scrutchin and T F Scully), paper mill, office 86 Whitehall
McNaught & Scrutchin (Wm McNaught and T Scrutchin), hardware, 86 and 88 Whitehall
McNeely Robert O, carpenter, r 39 Plum
McNeil Mack, col'd, driver, r rear 173 Peachtree
McNerhany Francis Jr, clk Q M Dept, bds 79 S Pryor
McNew Thomas J, machinist, r 109 W Baker
McPHEE D C, dry goods, groceries, etc, Marietta, opp Rolling Mill
McPhee W S, clk D C McPhee, r rear 477 Marietta
McPherson L E, clk judge advocate Dept of the South, bds 10 W Mitchell
McPherson Wallace, clk Green Line, r Decatur, Ga
McQuaid Patrick, clk J Ryan, bds 180 Whitehall
McQueen William, col'd, lab, r rear 135 Walker
McRae Cicero, col'd, porter Gate City Vinegar Works, r rear 220 W Peters
McRae Levi, col'd, waiter R F Stapler
McRae Stephen, col'd, waiter A W Crawford
McReynolds John G, clk M L Flowers & Co, bds Decatur, nr Cemetery
McRoy Amanda, col'd, domestic, bds Edgewood
McRoy Washington, col'd, lab, r Edgewood
McWaters Alexander H, carpenter Ga R R, r 54 S Butler
McWaters James G, fireman A & W Pt R R, r 54 S Butler
McWaters John F, engineer A & W Pt R R, r 187 E Hunter
McWaters Robert S, fireman A & W Pt R R, bds 54 S Butler
McWhorter Laura Mrs, bds 152 Gullatt

MASTIC is a composition of best linseed oil and clean sand.
MASTIC is the only material that will stand the action of the weather.
Made and used only by
JAMES G. THROWER,
Contractor for Plain and Ornamental Plastering,
ATLANTA, GA.

MABIN JOHN, wks A-L Ry, r rear 270 E Fair
Mabra John, col'd, wks C R R
Mabra Miles J, saloon, 91 Ga R R, r 83 Ga R R

OPEN FRONT or Back, partly finished Shirts, Pleited Bosoms, made to order for $18 per dozen, at Wilson & Creekmur's, 25 Whitehall.

To Little Rock from Chattanooga, take the M. & C. R. R.—the best road in the South.

All Companies Represented by James H. Low & Co., 31-2 Whitehall, are First-class.

Macauley George Rev, rector St Luke's Episcopal Church, r 170 Marietta
Macdiarmid Angus, with Morrison, Bain & Co, bds Cannon House
Mace Frances, col'd, laundress, r ss Currier, nr Calhoun
Macedonia Baptist Church, col'd, Rev J M Jones, pastor; State, ne cor Wallace
Mackey John, col'd, carpenter, r 81 Gullatt
Mackey William, col'd, lab, r 47 Bush
Mackfield Charlotte, col'd, laundress, r 16 Green's Ferry av
Mackin Claude, pressman J P Harrison & Co, r Stone Mountain
Macklin Mary Miss, teacher, r Cain, cor Ivy
MacRAE WILLIAM, gen'l supt W & A R R, r 20 E Mitchell
Macy A Frank, glazier W Jennings & Co, r 127 Jones
Madden Agnes Miss, dressmkr, 40 Whitehall, r 153 Whitehall
Madden Ann M, wid J H, bds 153 Whitehall
Maddox Alexander, col'd, lab, r 238 Marietta
Maddox Angline, wid Washington, r 140 Foster
Maddox Charles K, president's sec, W & A R R, and councilman Fourth Ward, r 148 Fillmore
Maddox Joseph E, wks W & A R R, r 10 W Simpson
Maddox Lewis, col'd, wks Atlanta Rolling Mill Co
Maddox Lucy A Mrs, dressmkr, bds 367 S Pryor
Maddox Mary, col'd, cook, r 297 Fraser
Maddox Robert F (Maddox & Rucker), r 125 Peachtree
Maddox William, wks W & A R R, r 63 Thurmond
Maddox William C, clk W H White, bds 67 Peachtree
MADDOX & RUCKER (R F Maddox and J W Rucker), cigars and tobacco, Peachtree, nw cor Railroad av
MADDOX, see also MATTOX
Magbee Milton J (Lowe & Magbee), r 122 W Peters
Magnus Joseph A, clk Great Southern Tea Co, bds 146 N Calhoun
Mahan Michael H, wks A-L Ry, bds 105 Ga R R
Maher John C (Nelly & Maher and Cassidy & Maher), r 14 Marietta
Maher Michael, tailor, bds 43 Whitehall
Maher Michael E, councilman First Ward, and saloon, 11 W Mitchell, r 168 Mangum
Mahlerwein N (Gate City Vinegar Works), bds 10 N Forsyth
Mahoney Andrew, tailor Eiseman Bros, bds 120 Decatur
Mahoney John, wks Atlanta Rolling Mill Co

FOR ST. LOUIS and Louisville, PULLMAN PALACE CARS leave Atlanta daily via Kennesaw Route, Chattanooga and Nashville.

BEFORE Buying your Tickets West, read advantages offered by the M. & C. R. R.

MERCHANT BAR IRON, Railroad Iron, Fish Plates, Bolts, Nuts, etc., etc., manufactured by the ATLANTA ROLLING MILL CO., 492 Marietta.

Mahoney Michael, grocer, 124 Decatur, r 120 Decatur
Maier Albert D, wks Winship & Bro, bds 176 Davis
Maier John, grocer, 176 Davis
Mains James, col'd, frescoer, r 73 Fort
Makemson Andrew J, clk, bds 158 Houston
Makemson Emeline, wid William, r 158 Houston
Mallard William J, lawyer, r 142 N Calhoun
Mallon Bernard, supt Public Schools, bds 89 Washington
Mallory Ellen, col'd, cook, r 12 Chapel
Malone Charles F, with M C & J F Kiser & Co, bds Cannon House
Malone Emma, col'd, cook, r r 128 E Harris
Malone Felix, col'd, carpenter, r Jennings al bet Rawson and Jones
Malone Jefferson, col'd, wks Spencer & Jarvis, r 28 Chapel
Malone Randall, col'd, wks O A Smith, r Bellwood
Malone Thomas J, messenger Sou Express Co, r 75 E Hunter
Malone William, col'd, lab, r rear 100 Elliott
Malone William J, shoemkr, 28 Marietta, bds 63 Luckie
Maloney Catharine, col'd, laundress, r 48 Decatur
Maloney Ida, col'd, cook, r 48 Decatur
Maloney Robert, clk Atlanta Rolling Mill Co, r 493 Marietta
Mangum Calvin W, conductor W & A R R, r R R, bet Bartow and Spring
Mangum C L (Sharman & Mangum), r 102 Marietta
Mangum John, col'd, shoemkr, 63½ Decatur, r es Collins, nr Decatur
Mangum Millard C, clk A & S Rosenfeld, bds 39 N Pryor
Mangum Squire, col'd, drayman, r ss Crumley, bet Formwalt and Windsor
Manhattan Fire Ins Co, of N Y (Southern Dept), J S Raine, gen'l agt; 14 Whitehall
Manly Daniel, col'd, lab, r r 8 George
Manly J C, carpenter, bds 22 Gartrell
Manly Martin, r 22 Gartrell
Manly W P, policeman, bds 22 Gartrell
Mann Amanda, col'd, laundress, r ws Pryor, bet Richardson and Clarke
MANN ANDREW, foreman upholsterer P P Car Co, r 368 S Pryor
Mann Asa V, physician, r 51 W Hunter
Mann Elizabeth, wid W J, r 94 S Pryor
Mann Edward, upholsterer P P Car Co, bds 368 S Pryor
Mann G W, col'd, teacher, r Edgewood

FOR SHIRTS, Best Muslin and Linen, shield or square Bosom, open front or back, and satisfactory fit, go to WILSON & CREEKMUR, 25 Whitehall.

OLD RELIABLE M. & C. R. R. Shortest and best, and always as cheap as other Lines.

JAMES H. LOW & CO. Insurance Agents, Rooms 5 & 6 Centennial Build'g, 3½ Whitehall.

Mann James, blacksmith, 55 S Broad, r Venable, nr Hunnicutt
Mann James E, clk, r 157 Calhoun
Mann Robert D, gen'l R R ticket agt, 4 Kimball House, bds Kimball House
Manning Enoch, col'd, porter Hdqrs Dept of the South
Manning Jethro W, county school comr, bds 152 Alexander
Mansfield Edward, butcher Sparks & Tye
Mansfield James D, carpenter W G Ashley & Co, r county
Mapp David, col'd, lab, r 51 Thurmond
Mapp James J, physician, 53 E Mitchell
Mapp Joseph, col'd, lab, r rear 38 Hilliard
Marable Griffin, col'd, lab, r 39 Jones
Marable W A, conductor W & A R R
Marble Benjamin, col'd, fireman Atlanta Rolling Mill Co
Marbut Job J, grocer, 63 Decatur, r county
Marbut Samuel P, clk J J Marbut, r county
Marcus Max (Marcus & Cohen), r 19 Williams
Marcus & Cohen (M Marcus and A Cohen), tailors, 16 Peachtree
Marietta St School, H C Mitchell, prin; 271 Marietta
Maring C S, painter W & A R R
Marion Josephine Mrs, r 156 Whitehall
Marion Sylvester, grocer, 282 Marietta
Markham House, James E Owens, propr; Loyd, opp Wall
Markham William, bds Markham House
Marks Abraham, clothing, 42 Decatur
Marks George M, lawyer, 4 Marietta, bds 125 S Pryor
Markwalter Michael, painter, r 12 Jenkins
Marley S C, carpenter W & A R R
Marmaduke H H, gen'l sou frt and pass agt Va & Tenn Air-Line, 32 E Wall, bds Markham House
Marsh Edwin M (Moore, Marsh & Co), r 129 Washington
Marsh Edwin W Jr (David & Marsh), bds 125 Washington
Marsh Elizabeth, wid William, r ns Houston, nr limits
Marshall Alice Mad, r 17 S Collins
Marshall Edmund B, dentist, r 20 Mills
Marshall Harriet, col'd, laundress, r 14 Fort
Marshall Henry, col'd, wks W & A R R, r 185 Wheat
Marshall John G, printer Constitution
Marshall Moses, col'd, cook Mrs E Bell, r 67 N Pryor
Marshall Pocahontas, col'd, cook, r 17 W Peters
Martin Allie, wid Richard, r 107 Stonewall
Martin Anna, wid George, r rear 42 W Alabama
Martin A T, tinner J T Eichberg, r 57 W Cain
Martin Caroline V Mrs, grocer, r 190 Marietta

THE KENNESAW ROUTE now offers Through PULLMAN CARS, New Orleans to Washington WITHOUT CHANGE.

MONTGOMERY to Little Rock without Change via the M. & C. R. R.

ATLANTA ROLLING MILL CO. WILLIAM GOODNOW, General Manager. 492 Marietta.

Martin Charity, col'd, laundress, r 47 Humphreys
Martin Daniel, col'd, carpenter, r rear 18 Calhoun
Martin Edward, col'd, lab, r rear 4 Gilmer
Martin Eli, col'd, lab, r 157 Markham
Martin George Rev, col'd, r 16 Cedar
Martin George, wks W & A R R, r 10 Rock
Martin George R, wks A & W Pt R R, bds 95 Crew
Martin George W, printer Dodson & Scott, r 14 Hilljard
Martin G W, blacksmith, r 236 Crew
Martin G, plasterer, r 125 Jackson
Martin Henry B, painter, r 133 North av
Martin Henry C, grocer, ss Marietta rd, nr Mayson's Ferry rd
Martin James S, clk, bds 78 Washington
Martin Jesse H, clk McGaughey Bros, r 85 S Broad
Martin John G, r 95 Crew
Martin John H, gardener, r 93 Windsor
Martin John W, clk, bds 190 Marietta
Martin Joseph H Rev, pastor First Presbyterian Church, r 52 W Harris
Martin Julius (Hedge & Martin), r Whitehall, nr Mitchell
Martin Julius R, tinner J Warlick & Sons, bds 63 Peachtree
Martin J V, prin Clarke University, r 377 Whitehall
Martin Kate, col'd, laundress, r 181 S Forsyth
Martin Madison, col'd, wks W & A R R, r rear 85 Elliott
Martin Melville C (Harville & Martin), r 10 Pratt
Martin Nevelton, wks Oakland Cemetery, r 48 Young
Martin N P, engineer Ga R R
Martin Richard W (Johnston & Martin), r 65 Castleberry
Martin Robert, col'd, waiter, r rear 76 S Forsyth
Martin Samuel, col'd, porter, r 284 Foster
Martin Susie T Miss, milliner, bds 190 Marietta
Martin Thomas A, engineer A & W Pt R R, r 99 Crew
Martin William, carpenter, r ws Tumlin, nr 4th
Martin W A, packer Daniel & Marsh, r 286 Peachtree
Martin Zach, conductor A & W Pt R R, bds 61 Marietta
Martin Julius, r 152 Whitehall
Marvin Benjamin, col'd, lab, r ws State, nr Wallace
MARVIN GEORGE W, physician, 7 and 8 Centennial Bldg, 1 Whitehall, r 208 Whitehall
Marvin Griffin, col'd, wks Fowler & Stewart
Mashburn E, wagon mkr, 375 Peachtree, r 270 Peachtree
Mashburn John H, driver Street R R Co, r 404 Collins
Mason Amos, col'd, wks Atlanta Rolling Mill Co, r ss North av, nr Lovejoy

WILSON & CREEKMUR make Fancy Linen, Percale, Zephyr and Creton Shirts, Undershirts and Drawers, at reasonable rates, 25 Whitehall st.

Memphis & Charleston R. R. J. E. Ogden, Gen'l Pass. & Ticket Ag't, Memphis, Tenn.

INSURE In the Companies Represented by JAMES H. LOW & CO., 31 Whitehall. ☞ ALL FIRST-CLASS.

Mason Anthony, col'd, shoemkr I Westmoreland
Mason Carrie, col'd, cook, r 54 Nelson
Mason Charles B, pattern mkr Atlanta Machine Works, r 56 Bell
Mason Charlotte M, wid W K, r 80 Gilmer
Mason Daniel, col'd, lab, r 79 Martin
Mason Henry, col'd, wks Kimball House
Mason John (Mason & Weaver), r 29 Foundry
Mason Mollie, col'd, laundress, r 223 W Mitchell
Mason & Weaver (J Mason and J Weaver), saloon, 204 Marietta
MASON, see also MAYSON
Masonic Hall, Marietta, se cor Broad
MASSA ENRICO A, confectionery and fruits, 19 Peachtree, r Pryor, ne cor Line
Massey Katie B Miss, teacher Walker St School, r 36 Richardson
Massey Mary P, wid James, r rear 107 Walker
Massey Robert J, physician, r 36 Richardson
Masters P C, carpenter A-L Ry, bds 283 E Hunter
Mastin Sophie, wid William, bds 49 Chapel
Matthews Aquilla B, trader, r Gordon, W E
Matthews Benjamin N (B N Matthews & Co)
Matthews B N & Co (B N Matthews and G E White, Jr), job printers, 47 Whitehall
Matthews Fannie, col'd, cook, r 227 S Forsyth
Matthews George, col'd, lab, r 36 Walker
Matthews Henry, col'd, porter Hitchins & Bros, r 277 N Calhoun
Matthews H T, with Pendletons & Lampkin
Matthews James, col'd, lab, r ns Henry, nr Elliott
Matthews James H, clk R J Griffin, bds 121 Rhodes
Matthews Julia, col'd, laundress, r 49 Victoria
Matthews J M, col'd, carpenter, bds 162 E Harris
Matthews Katie, col'd laundress, r Calhoun, sw cor Currier
Matthews Luckie, col'd, carpenter, 11 George
Matthews Parthenia, col'd, laundress, r Hunter, sw cor Terry
Matthews William, col'd, lab, r 20 E Mitchell
Mattison Alexander, route agt U S Ry M S, r 58 E Simpson
Mattison William, col'd, lab, r 156 Fillmore
Mattox Elijah N, trader, r 308 E Hunter
Mattox Frank W, clk, bds National Hotel
MATTOX, see also MADDOX
Maulding James, lab, bds Edgewood
Maulding John W, r Edgewood
Mauro Angelo, fruit stand, 16 Whitehall, r 79 Loyd

FOR INFORMATION as to Passage Rates, Time Cards, etc., to North, East and West, apply to B. W. WRENN, Gen'l Pass. Agent, Atlanta, Ga.

LEIGHTON'S ELEGANT SLEEPING COACHES on all Night Trains via M. & C. R. R.

Superior Iron Rails Manufactured by Atlanta Rolling Mill Co. Wm. Goodnow, Gen'l Manager, 492 Marietta.

Maxey Margaret, col'd, domestic, r rear 56 Cooper
Maxey P T Mrs, seamstress, r 42 Young
Maxwell Allen, col'd, plasterer, r rear 210 E Cain
Maxwell James R, saddlery and harness, 47 S Broad, r 79 Bradley
Maxwell J R, Jr, harnessmkr J R Maxwell, r 270 E Harris
Maxwell Sampson, col'd, driver Dunn, Ogletree & Co
Maxwell Sarah, col'd, r 33 Rawson
May Dinah, col'd, cook, r Grant, se cor Glynn
May Isaac (Elsas, May & Co), r 179 S Pryor
May Laura L, wid S S, r 70 S Loyd
May Wylie, col'd, lab, r Clarke, bet Martin and Connally
Mayer David (Mayer, Son & Co), r 151 Whitehall
Mayer Maria J, wid David, r 46 Formwalt
Mayer Sol C (Mayer, Son & Co), bds 151 Whitehall
MAYER, SON & CO (David and S C Mayer, and C M Pfeifer), whol wines and liquors, 52 Whitehall
MAYER, see also MEYER and MEYERS
Mayes Albert, col'd, wks Ga R R, r 229 Clarke
Mayes Columbus, col'd, lab, r rear 10 Valentine
Mayes Henry, col'd, lab, r ss Baker, nr Butler
Mayes John P, conductor W & A R R, r 234 Elliott
Mayes William H, clk I N Hart, r 114 Marietta
Mayes Wilson L, policeman, bds 55 S Forsyth
Mayfield Robert, engineer A-L Ry, r 66 Ga R R
Maynard Robert J, book binder, r 62 Markham
Mayo Fannie Miss, with R M Mitchell & Co, r 46 Formwalt
Mayson Allen, col'd, lab, r 514 Decatur
Mayson J L, Jr, clk, bds 43 Walker
Mayson Thomas C, groceries, 3 Marietta, r 43 Walker
MAYSON, see also MASON
Mead Ann, col'd, laundress, r 25 Biggers
Mead Eugene N, trav agt, r 144 Crew
Mead Henry, col'd, wks Sparks & Tye, r 25 Biggers
Mead Phillis, col'd, cook, r 33 Ivy
Mead Sarah, wid J H, r 33 Ivy
Meador Charles D, with Meador Bros, bds Markham House
Meador James J (Meador & Bros), r 210 S Pryor
Meador John T (Meador & Bros), r Stone Mountain
Meador Bros (J T and J J Meador), cigars and tobacco, 21 E Alabama
Meador Thomas D, with J W Goldsmith, r 1 Peachtree
Meador Whitney, col'd, wks J M Nace, r 31 Ezzard
Meakin Joshua W (Porter & Davis), r 251 Peachtree

FOR SATISFACTION in finished work and low prices, go to **WILSON & CREEKMUR**, the Shirt Makers, 25 Whitehall.

DON'T BE DECEIVED! But see that your Tickets read "Via M. & C. R. R."

ARE YOU INSURED? Call on JAMES H. LOW & CO., Rooms 5 and 6 Centennial Building.

Means Samuel, col'd, drayman, r 55 Horton
Means William H, lab, r 68 Tattnall
MECASLIN JOHN H, sec and treas Atlanta Gas Light Co, r 69 N Butler
Medlin James A, watchman Cook & Stewart, r 30 Jones
Medlin R C J, director Hose Co Gate City No 5, r 30 Jones
Medlin Thomas, watchman Cook & Stewart, r 30 Jones
Medlock Cicero, col'd, lab, r es Rolling Mill, nr Houston
Medlock Ellen, col'd, laundress, r ss Harris, nr Randolph
Meeker B L Miss, laundress, r ns Currier, nr Calhoun
Megee Benjamin F (W L Stanton & Co), r W E
Mehaffey Charles, stone cutter, r 11 W Mitchell
Mehaffey John R, station kpr, bds 364 Decatur
Mehaffey Laura, wid John W, bds 13 W Garnett
Meigs William H, printer, r 31 Chapel
Meister Herman C, barkpr P A B Meister, bds 10 N Forsyth
eister Peter A B, saloon, 40 Decatur, r W E
Mell Armstead, col'd, drayman, r 153 Markham
Mell Caroline, col'd, laundress, r al bet Markham and Tattnall
Mell John L, clk Hunnicutt & Bellingraths
Mell P H, Jr, asst chemist Dept Agriculture, bds 28 N Forsyth
Mell Robert J, with Camp & Camp
Meller Henry, col'd, waiter Markham House, r rear 50 Ivy
Melton B F R, clk Furchgott, Benedict & Co, bds Callaway House
Mendelson B, oculist, bds 33 N Pryor
Menefee L, col'd, lab, r 13 Ella
Menefee Jemima, col'd, laundress, r ns Irwin, nr Rolling Mill
Menefee Wesley, col'd, drayman J Warlick & Son, r ns Irwin, nr Rolling Mill
Menken Fritz, policeman, r ns Smith, bet Fulton and Whitehall
Menko Martin (M Menko & Bro), r 62 W Peters
Menko M & Bro (M and J Menko), dry goods, etc, 21 Whitehall
Menko Joseph (M Menko & Bro), r 16 Garnett
Mercer Edward, contractor, r 160 Haynes
Mercer M A Mrs, prin Haynes St School, bds 2 Marietta
MERCHANTS BANK OF ATLANTA, Campbell Wallace, pres; W W Clayton, cashier; Pryor, nw cor Wall
Merchant John R (Merchant & Mosley), r 66 Jackson
Merchant & Mosley (J R Merchant and S L Mosley), grocers whol, 70 and 72 E Alabama
Merckle —, col'd, lab, r rear 75 Luckie
Meriwether L (J D Simms & Co), bds 180 McDonough
Merriam Aaron B, r 146 Ivy

THROUGH CARS leave Atlanta daily for Texarkana. The line via Chattanooga and Little Rock is the Only All Rail Line to Texas.

PASSENGERS go West with fewer changes via M. & C. R.R. than by any other Route.

FOUNDRY CASTINGS, Etc., at the ATLANTA ROLLING MILL, 492 Marietta. WILLIAM GOODNOW, Gen'l Manager.

Merrick B, col'd, cook, r 153 Thompson
Merrick William, col'd, lab, r 218 Richardson
Merrifield George H, shoemkr, 6 Marietta
Merrill Alexander, col'd, lab, r 25 Green's Ferry rd
Merritt James B, clk Veal & Bradley, r 4 Randolph
Merritt Mildred, col'd, laundress, r 73 Terry
Merritt William O, meat market, r 75 Formwalt
Mervin H C, lieut-colonel 2d Inf, r McPherson Barracks
Messeline William, salesman, r 151 W Fair
Metcalf Alexander, driver Street R R Co
Methodist Advocate, Rev E Q Fuller, editor and propr; 110 Whitehall
Meyer Samuel, propr drays, 44 E Alabama, r 28 Cain
Meyer W H, cabinet mkr, bds 127 E Harris
MEYER, see also MAYER and MYERS
Michaels Charles, trader, bds Kimball House
Michaely Charles, farmer, r ws Humphries, nr limits
Michie John V, bds 51 S Forsyth
Mickelberry Charles A, clk Abbott & Bro, bds 46 E Cain
Mickelberry James J, clk, r 46 E Cain
Mickelberry William H C, clk McMillan & Snow, r 46 E Cain
Micklejohn Francis M, engineer, r 85 Elliott
Middlebrooks John W, clk, bds 417 W Peters
Middlebrooks William M, grocer, 405 W Peters, r 417 W Peters
Middleton James A, bds 69 Hill
Middleton James G, billiard room, Markham House. INFORMATION REFUSED.
Middleton John A (Middleton & Bros), r 69 Hill
Middleton John F, r 90 Ellis
Middleton William G (Middleton & Bro), r 289 E Fair
Middleton & Bro (J A and W G Middleton), brass founders and machine shop, 50 S Broad
Mihalovitch Louis, liquors, 26 Decatur, r 169 S Forsyth
Mihalovitch Samuel, clk, bds 169 S Forsyth
Miles Abel, printer Sunny South, r 221 Decatur
Millbrooks Anderson, col'd, lab, r Rawson, bet Fraser and Martin
Milledge C H, wid John, r 176 E Peters
MILLEDGE JOHN, lawyer, 2 S Pryor, r 176 E Fair
Miller Cæsar, col'd, wks Ga R R, r 200 Wheat
Miller Cæsar Jr, col'd, r ns Irwin, nr Rolling Mill
Miller Cornelius, col'd, porter Morrison, Bain & Co, bds Decatur, cor Loyd
MILLER DANIEL S, saddlery and harness, 80 Whitehall, r 153 Whitehall

CUSTOM MADE SHIRTS, finished and partly finished, from $15 to $36 per doz., at WILSON & CREEKMUR'S, 25 Whitehall.

TO MEMPHIS from Chattanooga, take the M. & C. R. R.—the best road in the South.

FIRST CLASS Companies ONLY Represented by JAMES H. LOW & CO., Insurance Agents, 3 1-2 Whitehall.

Miller E A, wid J R, r 82 S Forsyth
Miller George, wks Atlanta City Brewery, r 89 E Harris
Miller George, col'd, lab, 138 Gray
Miller George H, clk, bds 48 Calhoun
Miller George H (G H Miller & Co), bds Markham House
MILLER G H & CO (G H Miller and C A Fretz), silver and plated ware, bronze, etc, 15 S Pryor. (See adv. p. 75.)
Miller Henry, col'd, wks Atlanta Rolling Mill Co
Miller Hester, col'd, laundress, r es Mitchell, nr Haynes
Miller Homer V M (Miller & Johnson), 43 Walton
Miller James, lieut 2d Inf, r McPherson Barracks
Miller James E, carpenter, r Hunter, se cor Fort
Miller James I, job foreman Constitution, r county
Miller Jeanette, wid Peter, r 110 W Harris
Miller J T, bds 276 Peachtree
Miller Myra Mrs, baker, 269 W Peachtree
Miller O F, clk Kimball House
Miller Pauline, col'd, laundress, r 55 Chattahoochee
Miller Polly, col'd, laundress, r ns Currier, nr Calhoun
Miller Ralph E, printer Methodist Advocate, bds 43 Markham
Miller Ransom, col'd, waiter Kimball House
Miller Rebecca, wid Ransom, r ws Crowell, nr limits
Miller Sott, col'd, wks Atlanta Rolling Mill Co
Miller Stephen, col'd, barber A L Nash, r Decatur, nr Ivy
Miller William, wks W & A R R, r 46 Hulsey
Miller William, col'd, carpenter, r 80 Houston
Miller William E (Miller & Berry), bds 168 S Pryor
Miller Willis, col'd, shoemaker, 137 Marietta
Miller & Berry (W E Miller and E M Berry), drugs, medicines and toilet articles, 14 Whitehall
Miller & Johnson (H V M Miller and J M Johnson), physicians, 10 W Alabama
MILLER, see also MULLER
Millican C Miss (Misses Mellican), r 15 S Broad
Millican E Miss (Misses Millican), r 15 S Broad
Millican M Miss (Misses Millican), r 15 S Broad
Millican Misses (S, C, M and E Millican), proprs Callaway House, 15 S Broad
Millican S Miss (Misses Millican), r 15 S Broad
Mills Anthony, col'd, lab, r 163 E Cain
Mills Fannie, confectioner, 375 W Peters
Mills Frank, distributing clk P O, r 344 Marietta
Mills James M, engineer W & A R R, r 14 W Simpson
Mills Joseph G W, r 331 Marietta

PULLMAN PALACE CARS leave Atlanta daily for Washington by the KENNESAW ROUTE—Dalton, Bristol and Lynchburg.

THE M. & C. R. R. is thoroughly equipped and FIRST-CLASS in every respect.

RAILS, SPIKES, Fish Plates, Nuts, etc., manufactured by the ATLANTA ROLLING MILL CO. 492 Marietta.

Mills Matilda, col'd, laundress, r 164 N Calhoun
Mills Oscar, wks Ga R R, bds Fair, nw cor Terry
Mills Solomon, col'd, lab, r 148 Martin
Mills William, captain Co A, 2d Inf, r McPherson Barracks
Mills William, col'd, carriage mkr J M Smith, r 42 Howard
Milner Adaline, col'd, domestic, bds 269 Fraser
Milner Ann, wid J B, r 51 W Cain
Milner Arnold J, clk, bds 138 Whitehall
Milner W J, mail clk Christian Index, r 51 W Cain
Milton Robert, col'd, lab, r 8 Fort
Mims Henry, col'd, r es Reid, bet Crumley and Richmond
Mims Franklin P, conductor A & W Pt R R, r 225 Decatur
Mims Rhoda, col'd, laundress, r 106 North av
Mims R H, col'd, wks W & A R R
Mims William, supervisor A & W Pt R R, r 281 Peachtree
Mindler Augustus W, fruit stand, 14 W Alabama
Mindler F T, gardener, 14 W Alabama
Minor John, col'd, barber, 6 W Mitchell, r Collins, nr Decatur
Minor Philip, col'd, painter, r 103 W Foundry
Minter Elizabeth L, wid John, r 75 Formwalt
Minter Polly, col'd, laundress, r Chapel, nr Barracks
Minter Warren, col'd, hostler Street R R Co
Mirden Warren, col'd, lab, r ns E Harris, nr limits
Mission of the Redeemer Episcopal Church, Walker, nw cor Fair
Mitchell Alexander W, buyer G W Parrott & Bro, r 138 Whitehall
Mitchell Allison, col'd, lab, r ss Crumley, bet Fraser and McDonough
Mitchell Andrew, col'd, porter Dr T Johnson, r 281 Fraser
Mitchell Benjamin, wks Johnston & Martin, r 170 W Peters
Mitchell Cæsar, col'd, lab, r 256 Mangum
Mitchell Caroline, wid William, bds 363 Whitehall
Mttchell Doc, col'd, barber K Watts, r 85 Marietta
Mitchell Edward, col'd, waiter Kimball House
Mitchell Fannie, col'd, laundress, r 227 S Forsyth
Mitchell Foster, col'd, porter E C Allen
Mitchell Green, col'd, lab, r Beckwith, nr Maple
Mitchell Glenn P, clk C C Shepperson, bds 50 N Broad
Mitchell Henry, col'd, waiter Kimball House
Mitchell Henry A, clk, bds 138 Whitehall
Mitchell Henry C, prin Marietta St School, r 104 W Harris
Mitchell Isaac G Rev, r 30 W Garnett
Mitchell Isaac S, grocer, 142 Whitehall, r 145 S Forsyth

FINE ALL LINEN Shirts made to order at $48 per dozen and upwards, at WILSON & CREEKMUR'S, 25 Whitehall.

NO OMNIBUS Transfer at Memphis going West via the M. & C. R. R.

Be Wise! Insure in the Companies represented by JAMES H. LOW & Co., 3 1-2 Whitehall.

Mitchell J, col'd, waiter R G Thompson, r rear 280 N Calhoun
Mitchell John, col'd, lab, r ws Peters, cor Mangum
Mitchell Jordan, col'd, wks Atlanta Rolling Mill Co, r ws State, nr Wallace
Mitchell Joseph, col'd, lab, r 151 Fillmore
Mitchell J M, col'd, printer C W Motes, bds 49 Rolling Mill
Mitchell Katie Mrs, dressmkr, 47 S Loyd
Mitchell Martha, wid William, r 145 Nelson
Mitchell Mary, col'd, cook, r 195 Fillmore
Mitchell Matthew, col'd, carpenter, r ss Wells, bet Holland and Humphries
Mitchell Matthew, col'd, lab, r 49 Rolling Mill
Mitchell Mick, col'd, harnessmkr D S Miller, r 49 Rolling Mill
Miichell Newton, col'd, lab, r rear 85 Elliott
Mitchell Pauline, col'd, cook, r 153 Markham
Mitchell Robert, col'd, painter, r rear 5 W Garnett
Mitchell Robert, col'd, lab, r rear 31 W Garnett
Mitchell Robert, col'd, lab, r rear 107 Peachtree
Mitchell Robert M (R M Mitchell & Co), r 40 N Forsyth
MITCHELL R M & CO (R M Mitchell and B S Loyd), gen'l agts Remington Sewing Machines, 31 Marietta
Mitchell Russell C (Rice & Mitchell), r 202 Ivy
Mitchell Sarah Mrs, r Edgewood
Mitchell Shadrach, col'd, porter, r 140 E Cain
Mitchell Thomas, col'd, barber, bds 49 Rolling Mill
Mitchell Thomas, wks D Morgan
Mitchell Wesley D, grocer, 298 W Peters
Mitchell William W, carpenter, r rear 81 Larkin
Mitchell William, col'd, plasterer, r 281 W Mitchell
Mitchell William A, r 201 S Forsyth
Mitchell William D, engineer C R R, r Hunter, cor C R R
Mitchell William P, clk S M Inman & Co, bds 138 Whitehall
Mitchell Willis, col'd, lab, r 118 Irwin
Mitcheli W E, lab, r Edgewood
Mize Mary A, r 76 S Broad
Mize Thomas, wood yard, r 28 Strong
Mobley John, col'd, wks Castleberry & Co, r 51 W Hunter
Moffat Alexander, clk, r 119 Ga R R
Moffat George, col'd, lab, r rear 33 W Cain
Molder Randall, col'd, lab, r nr Mayson's Ferry rd, Bellwood
Molsdale James, wks Atlanta Rolling Mill Co, r 95 Pine
Monach James, Jr (Monach & Muller), r 35 Marietta
Monach & Muller (James Monach Jr and William Muller), intelligence office, 5 Marietta

EXCURSION TICKETS To the Virginia Springs and Northern Resorts via the Kennesaw Route

ALWAYS AHEAD! The M. & C. R. R. has no superior in the South.

Light and Heavy Rails with Fastenings made by Atlanta Rolling Mill Co. 492 Marietta

Monaghan John B, bailiff, r 243 E Fair
Moncrete Mary, col'd, laundress, r 3 N Calhoun
Monroe Crawford, col'd, propr drays, 18 S Forsyth, r 170 Pine
Monroe E, col'd, lab, r ws Markham, bet Mangum and Haynes
Monroe Mary, col'd, laundress, r rear 132 Ga R R
Monroe Spencer, col'd, driver Bowie & Gholstin, bds rear 132 Ga R R
Monteith Elizabeth Mrs, boarding, r 4 Gilmer
Monteith Robert A, clk M C & J F Kiser & Co, r 144 Ivy
Montfort Smith, col'd, lab, r 270 Mangum
Montgomery Andrew, col'd, lab, r 181 N Butler
Montgomery Betsey, col'd, laundress, r 100 Elliott
Montgomery Charles D, with M C & J F Kiser & Co, bds 10 Wheat
Montgomery Epsey, col'd, cook, r 48 N Broad
Montgomery Jeremiah, col'd, lab, r 153 Luckie
Montgomery Maria, col'd, laundress, r 38 Williams
Montgomery Virginia C Mrs, r 150 Whitehall
Moody Andrew, col'd, drayman Smythe & Perkerson
Moody Berry, wks Ga R R, bds Fair, nw cor Terry
Moody Edward, wks W & A R R
Moody Green, col'd, lab, r rear 25 Jones
Moody W E, lab, r 30 Victoria
Moomaugh R H, trav agt, r 260 Peachtree
Moon John L (Moon & McDowell), bds Kimball House
Moon Robert T, bkkpr W E Cater, r 61 Whitehall
MOON & McDOWELL (J L Moon and W A McDowell), lawyers, 12 James' Bank Blk, 6½ Whitehall
Mooney Z A, puddler Atlanta Rolling Mill Co
Moore Amos C, blacksmith Ga R R, r 80 McDonough
Moore Anthony, col'd, lab, r 21 Gullatt
Moore A L, wks C R R, r 69 W Peters
Moore Augustus, col'd, lab, r Vine, nr W Fair
MOORE BENJAMIN F, pres Moore's Sou Business University, Broad, ne cor Alabama, r 120 S Pryor. (See adv. back cover.)
Moore Bertrand, clk C H Strong
Moore B, col'd, drayman, r es Rolling Mill, nr Rice
Moore C E, with Boynton Bros, bds 33 N Forsyth
Moore C E, wid J A, r 310 Washington
Moore Edwin G, prin Ivy St School, r 52 Forrest
Moore Felix, col'd, blacksmith, r 165 Marietta
Moore George, col'd, wks Atlanta Rolling Mill Co
Moore Giles, col'd, drayman, r bet Marietta rd and W & A R R

BEST MUSLIN and LINEN SHIRTS, open front or back, Plaited Bosom, made to order for $36 per dozen, at WILSON & CREEKMUR'S, 25 Whitehall.

SPEED, Comfort and Safety secured by taking the M. & C. R.R. First-class Accommodations.

FAIR RATES Charged and Fair Settlements made by JAMES H. LOW & CO., 31-2 Whitehall.

Moore Harvey, col'd, candymkr F E Block, r 161 N Calhoun
Moore Henry, col'd, drayman, r 288 W Mitchell
Moore Henry, col'd, lab, r 18 McDonough
Moore Jacob, painter Curtis & Smith
Moore James W, r 58 Plum
Moore Jefferson, col'd, lab, r ss E Harris, nr Randolph
Moore Jeremiah, col'd, blacksmith, 373 Peachtree, r ss North av, nr Williams
Moore J C, conductor W & A R R
Moore, Marsh & Co (W A Moore, E W Marsh, J A Smith, J A and R L Barry and J Kingsbery), whol dry goods, 18 Decatur
Moore Mary, col'd, seamstress, r 166 S Forsyth
Moore Mary J, wid W C, r 551 Marietta
Moore Monroe, col'd, lab, r 21 Holland
Moore Michael A, tanner, r Pine, ne cor Plum
Moore M, feeder J P Harrison & Co
Moore Robert A, painter, r 97 Larkin
Moore Sallie E Miss, with Wheeler & Wilson Mnfg Co, r Pine, nw cor Plum
MOORE, SIMS & CO (T Moore and F A and W I Sims), millers, grocers and com mers, 135 Marietta
MOORE'S SOUTHERN BUSINESS UNIVERSITY, B F Moore, pres; Broad, ne cor Alabama. (See adv. back cover.)
Moore Thomas (Moore, Sims & Co), r county
Moore Thomas R, printer Sunny South, r 261 E Hunter
Moore Tilman, col'd, lab, r 25 Moseley
Moore William, col'd, waiter Nat Surg Inst
Moore William A (Moore, Marsh & Co), r 20 Cone
Moore William C, painter J A Paris, r 102 Whitehall
Moore W C, physician, 85 Marietta
Meore W P, wks Atlanta Rolling Mill Co, r Wallace, se cor State
Moorefield James H, printer Sunny South, r 81 W Cain
Moran Pascal J, foreman Constitution, r 11 Walker
Morel Louisa L, wid Bryan, r 149 N Calhoun
Moreland Angelina, col'd, laundress, r Bellwood
MORETON FRED, grocer, 76 S Pryor, cor Hunter
Morgan Allen P, clk A J Kiser, r 160 Thompson
Morgan Benjamin, col'd, lab, r ss North av, nr Fort
Morgan Caroline, col'd, laundress, r rear 324 Whitehall
Morgan Charles H, col'd, trustee Atlanta University, r 42 Howell
Morgan David, saddler, 96 Whitehall r 158 S Forsyth

TO SECURE SPEED, Safety and Comfort, buy Tickets via The Kennesaw Route, B. W. WRENN, General Passenger Agent.

Close Connections Made by the M. & C. R. R. with all Lines—North, South, East or West.

BAR IRON Of all kinds, Railroad Iron, etc., at the Atlanta Rolling Mill 492 Marietta.

Morgan Eliza, col'd, laundress, r 380 Collins
Morgan James M, student Hopkins & Glenn, r county
Morgan Joseph H, sec and manager (Georgia Dept) Life Assn of America, 35 Marietta, r 40 Spring
Morgan J T, wks W & A R R, r 56 Church
Morgan Royal J, col'd, barber Markham House, r 24 McDonough
Morgan Peter, col'd, lab, r 19 Holland
Morgan Samuel, col'd, wks Sou Agrl Works, bds 16 W Cain
Morgan W H, wid F A, r 33 Powers
Morgan — Rev, bds 61 S Forsyth
Moring C S, painter, 152 W Baker
Morrill Frank, col'd, lab, r 196 Fraser
MORRILL WILLIAM C, pres Citizens Bank of Ga, pres Atlanta Rolling Mill Co, and treas W & A R R, r 249 Ivy
Morris A L, wid J M, r 60 Whitehall
Morris Charles M (Faith & Morris), r Edgewood
Morris Columbus S, grocer, 81 Peachtree, r 139 Wheat
Morris David P (Morris & Bro), 203 Luckie
Morris Edward, col'd, waiter National Hotel
Morris Elisha S (Morris & Bro), r 315 W Peachtree
Morris Florence, col'd, laundress, r es Robbin, bet Glenn and Wells
Morris H Mrs, dressmaker, r 202 Jones
Morris James A, r 433 Peachtree
Morris John, col'd, porter Hunt, Rankin & Lamar, r 312 Fort
Morris John F, carpenter W & A R R, r 207 Luckie
Morris John F, grocer, 88 W Peters, r 1 W Garnett
Morris John H, fireman W & A R R, bds 201 Luckie
Morris Joseph S, engineer W & A R R, r 201 Luckie
Morris Kate Miss, housekpr Bartow House
Morris Leroy G, carpenter W & A R R, r 71 S Butler
Morris Lewis S, grocer, 196 Marietta, r 201 Luckie
Morris Martin, col'd, lab, r rear 40 Smith
Morris Mittie Mrs (Mesdames Morris & Lyon), r 60 Whitehall
Morris S A (Terry & Morris), r 330 Decatur
Morris Samuel E, meat market, 139 W Peters, r 13 Larkin
Morris Spencer, col'd, porter W Powers & Sön, r 220 Fort
Morris Thomas A, bds 105 Ga R R
Morris Virgil L, blacksmith W & A R R, bds 71 S Butler.
Morris William, wks Atlanta Rolling Co
MORRIS & BRO (D P & E S Morris), groceries and produce and millers, 46 Peachtree and 29 N Broad.
Morris & Lyon Mesdames (Mrs M Morris and Mrs B Lyon), milliners, 60 Whitehall

PARTLY FINISHED Shirts, open back, 4-ply Bosoms and Cuffs, made to measure for $15 per dozen by WILSON & CREEKMUR.

73 Miles Shorter by the M. & C. R. R. than by any other Route to all points West.

FIRE Is a good servant but a bad master. Take out a Policy with JAMES H. LOW & Co., Rooms 5 & 6 Centennial Building, 3½ Whitehall.

Morrison Angus (Morrison, Bain & Co), r 111 Washington
MORRISON, BAIN & CO (J Morrison, D M Bain and A Morrison) whol hardware and cutlery, 10 and 12 S Pryor
Morrison F B, upholsterer, r 224 Elliott
Morrison John (Morrison, Bain & Co), r 55 Crew
Morrison John C, wks C R R, r 37 Rock
Morrison Levi, col'd, news agt, 77 Fair
Morrison L A, molder, bds 224 Elliott
Morrow A, fruit dealer, r 79 S Loyd
Morrow George, col'd, wks A C Ladd, r 404 McDonough
Morrow Jack W, wks C R R, r 142 Thompson
Morrow James W, clk Ga R R, r 228 S Pryor
Morrow Mary wid Oliver, r 55 S Broad
Morse Loyd W, route agt U S Ry M S, r 5 Marietta
Morse Zach, col'd, lab, r 31 Markham
Morton Amanda, col'd, laundress, r 11 Church
Morton Annie, col'd, cook, r 22 Corput
Morton Carrie, col'd, laundress, r Pryor nw cor Wheat
Morton Harriet, col'd, laundress, r 85 Spring
Morton Henry, col'd, lab, bds ws State, nr Wallace
Morton Henry, col'd, lab, r Edgewood
Morton James, col'd, wagon mkr, r 570 Marietta
Morton L, col'd, lab, r 6 Horton
Morton Moses, col'd, driver O H Jones, r 213 W Mitchell
Mosedale James, wks Atlanta Rolling Mill Co
Moseley Doc, col'd, lab, r 183 Chapel
Moseley Elijah, col'd, lab, r ss North av, nr Williams
Moseley Henry, col'd, lab, r ss North av, nr Williams
Moseley Samuel, col'd, lab, r 225 Clarke
Moseley Samuel L (Merchant & Moseley)
Moses Barbara, col'd, laundress, r Mitchell, nr Haynes
Moses Benjamin F, bkkpr M W Johnson, r 32 W Alabama
Moses Harriet, col'd, laundress, r es Robbin, bet Glenn and Wells
Moses William, col'd, plasterer, r 84 Howell
Moss A J, grocer, 233 E Hunter
Moss Beulah, col'd, cook, r 159 Fillmore
Moss Cleburne, col'd, lab, r 225 Foster
Moss Henry, col'd, carpenter, r 110 Ellis
Moss Madison, col'd, lab, bds 60 W Simpson
Moss Mary E Mrs, dressmkr, r 23 W Mitchell
Moss Seaborn, col'd, lab, r 181 Ellis
Mote John, wks Winship & Bro, bds 143 Walton
MOTES COLUMBUS W, photographer, 32 Whitehall, r 377 S Pryor

FOR FREIGHT Rates to or from North, East or West, apply to R. A. Anderson, General Freight Agent.

445 MILES without change, Chattanooga to Little Rock, via the M. & C. R. R.

WILLIAM GOODNOW, General Manager Atlanta Rolling Mill Co., invites attention of Contractors to their Catalogue. 492 Marietta.

Motts Nelson, col'd, lunch room, 11 W Mitchell, r 222 W Mitchell
Moulton Charles H, tel opr A-L Ry, bds 51 E Mitchell
Moulton George, col'd, wks Atlanta Rolling Mill Co
Moulton Henry, col'd, wks Atlanta Rolling Mill Co
Moulton Henry H, with H H Hambright, r 51 E Mitchell
Moultry Julius, col'd, waiter Cannon House, r 7 W Peters
Mount Pleasant Baptist Church, col'd, Rev W H Tillman, pastor; 63 Fort
Mount Zion Baptist Church, col'd, Rev Owen George, pastor; ss Baker, e of Calhoun
Moutry John, col'd, drayman, r 74 S Butler
Moutry Elmira, col'd, laundress, r ss Henry, nr Mangum
Moyer Isaac P, col'd, grocer, 149 W Peters
Moyers G M, miner, r 262 Whitehall
Moyers William T, lawyer, 6 Whitehall, bds National Hotel
Muenter Frederick, prescriptionist, r 63 Whitehall
Muldoon M (Muldoon, Walton & Cobb), r Louisville, Ky
Muldoon, Walton & Cobb (M Muldoon, J Walton, and C Cobb), marble workers and dealers, 5 E Alabama
Mulford D S, manager Illustrated Weekly, 56 Whitehall, bds 85 N Collins
Mullennix Benjamin F, shoemkr, 83 S Broad, r 46 Thompson
Mullennix William A, wks A Murphy, r 46 Thompson
Muller Fred, bkkpr P Breitenbucher, r 27 Mechanic
Muller William (Monach & Muller), r 35 Marietta
MULLER, see also MILLER
Mullings Alexander, clk, bds 54 W Peters
Mullings Charles K, clk Sheek & Co, bds 37 Walton
Mumford Smith, col'd, lab, r rear 268 Mangum
Mundy M C, wid E W, r 39 N Pryor
Munger M L, organ builder G P Guilford, r 52 Whitehall
Murdock Yelverton A, col'd, grocer, 157 Wheat, r 149 Irwin
Murphey John W, clk State Treasurer, r 83 N Pryor
Murphy Anthony, planing mill, Hunter, sw cor Forsyth, r W E
Murphy B J, baker, 274 Marietta
Murphy Edward, clk Stephens & Flynn, r 95 Jones
Murphy Edward C, r 54 E Simpson
Murphy Isaiah, col'd, lab, r rear 45 Forrest
Murphy Kate Mrs, r 28 Hayden
Murphy James A, clk J W Cotton, r 58 W Peters
Murphy John, clk Kimball House Billiard Room
Murphy John, fireman W & A R R
Murphy John B, dentist, 79 Whitehall, r 46 W Peters

To Little Rock from Chattanooga, take the M. & C. R. R.—the best road in the South.

OPEN FRONT or Back, partly finished Shirts, Plaited Bosoms, made to order for $18 per dozen, at Wilson & Creekmur's, 25 Whitehall.

All Companies Represented by James H. Low & Co., 3 1-2 Whitehall, are First-class.

Murphy Joseph E, clk A O M Gay, bds 36 W Baker
Murphy J W, shoe shop, 58 W Peters
Murphy Malinda, col'd, laundress, r 79 E Garnett
Murphy Mary, wid Daniel, r 232 Fraser
Murphy Mary C, wid Michael, r 164 E Hunter
Murphy Michael, machinist W & A R R, r 70 W Foundry
Murphy Michael K, conductor C R R, r 98 Elliott
Murphy Thomas, bds 51 McDonough
Murphy Timothy C, r 54 Formwalt
Murphy Willis, col'd, carpenter, r 27 W Glenn
Murray Bonaparte, col'd, farmer, r Bellwood
Murray Calvin, col'd, hostler Redd & Taylor, r 103 Tattnall
Murray Charles D, clk W E Cater, bds 97 E Mitchell
Murray D H, clk, bds Campbell House
Murray Edward L, bkkpr Traynham & Co, r 22 Bartow
Murray Eunice B, wid John, r 108 Marietta
Murray Pleasant, col'd, lab, r rear 82 N Calhoun
Murray William, clk, bds 20 E Peters
Murrell Watt, col'd, plasterer, r 256 W Mitchell
Muse Charter C, tobacco, bds 127 S Pryor
Muse Elliott H, r 127 S Pryor
Muse George, bkkpr R P S Kimbro, r 127 S Pryor
Muse Lewellen H, bkkpr Hunt, Rankin & Lamar, r 127 S Pryor
Muse William R (Taylor, Muse & Beall), r 83 Ellis
Musgrove John, puddler Atlanta Rolling Mill Co
Myers Charles, col'd, barber, bds Whitehall
Myers Charles, machinist W & A R R, r 169 W Foundry
Myers Dennis, candy roller F E Block
Myers James, grain dealer, bds 65 Peachtree
Myers John M, wks Elsas, May & Co, bds 166 W Hunter
Myers J M, carpenter W & A R R
Myers Matilda, col'd, laundress, r 281 Fraser
Myers Sarah E, wid Bernard, r 46 Rawson
Myers William, wks Castleberry & Co, bds 280 N Calhoun
MYERS, see also MAYER and MEYER
MYNATT PRYOR L, lawyer, 24 and 26 Kimball House Block, Wall, cor Pryor, r 103 E Mitchell

BEFORE Buying your Tickets West, read advantages offered by the M. & C. R. R.

NONE but the best material used.
one but the best mechanics employed.
one but the best work done by the
otorious contractor for plain and ornamental plastering. P. O. box 103.
ATLANTA, GA.

FOR ST. LOUIS and Louisville, PULLMAN PALACE CARS leave Atlanta daily via Kennesaw Route, Chattanooga and Nashville.

MERCHANT BAR IRON, Railroad Iron, Fish Plates, Bolts, Nuts, etc., etc., manufactured by the ATLANTA ROLLING MILL CO., 492 Marietta.

NABRICK CLARK, col'd, farmer, r 52 Wells
Nace John M, coal and wood dealer, 29 and 287 Decatur
Nagle Sarah, wid J H, r 65 W Foundry
NALL JOEL S, asst postmaster and cashier, r 27 Cooper
Nance John S, fireman W & A R R
Nash Alphonso L, col'd, barber, 10 W Hunter, r 19 W Hunter
Nash Charles, col'd, carpenter, r 153 Thompson
Nash Maria, col'd, laundress, r rear 51 W Garnett
National Copying Co, James Finley, gen'l supt; J E Harding, sec; 13 S Broad
NATIONAL HOTEL, James H Wagnon, propr; 6 and 8 Peachtree
NATIONAL PUBLISHING CO, J T Porter, manager; 7 and 9 Marietta
National Surgical Institute, Dr G W Handy, surgeon in charge; Dr K H Boland, sec and treas; Alabama, nw cor Pryor
Neal John, r 109 S Pryor
Neal John Jr (Castleberry & Co), r 78 Collins
Neal John L, wks W & A R R, bds 78 N Collins
Neal Samuel, col'd, shoemkr, r Calhoun, sw cor Merritt's av
Nealon Johanna, wid Martin, r 212 Decatur
Nealon S M, dep collector U S Int Rev, bds Markham House
Nealy Jesse W, carpenter W & A R R, r 19 W Simpson
Nelly Martin (Nelly & Maher), r 197 S Forsyth
NELLY & MAHER (M Nelly and J C Maher), Georgia saloon and liquors, 4 E Wall
Nelms John W, principal kpr Penitentiary, office State House, bds Wilson House
Nelson Elbert, col'd, lab, r 32 Valentine
Nelson O O (Traynham & Co), r Dawson, Ga
Nelson Ruth, wid Charles, bds 202 Jones
Nelson William, col'd, lab, r 161 E Cain
Nesbitt Armstead, col'd, lab, r 95 Terry
Nesbitt Emma, col'd, laundress, r 46 W Alabama
Nesbitt Jemima, col'd, cook, r 177 Ellis
Nesbitt Mary, col'd, cook, r 46 W Alabama
Nesbitt Primus, col'd, lab, bds 181 Ellis
Nesbitt Stephen, col'd, lab, bds 181 Ellis
Newman Dean, with G W Boroughs & Co, bds National Hotel
Newman J Stanley, clk Dept Agriculture, bds Markham House
Newman William G, contractor and builder, r 60 Moore
Newman William T, engineer A-L Ry, r 82 Wheat
Newman William T, lawyer, and City Attorney, 8 S Broad, r 140 Ivy

FOR SHIRTS, Best Muslin and Linen, shield or square Bosom, open front or back, and satisfactory fit, go to WILSON & CREEKMUR, 25 Whitehall.

OLD RELIABLE M. & C. R. R. Shortest and best, and always as cheap as other Lines.

JAMES H. LOW & CO. Insurance Agents, Rooms 5 & 6 Centennial Build'g, 3½ Whitehall.

Newsom Moses H, watchman W & A R R, r Factory, se cor Borne
Newton Claiborne, col'd, hostler Street R R Co
Newton C S, com mer, 39 S Pryor, r 51 McDonough
Newton Robert, col'd, drayman, r es Mitchell, nr Haynes
Newton William, blacksmith Sou Agrl Works
Nichols Frank H (J C Nichols & Bro), r Cummings, Ga
Nichols John C (J C Nichols & Bro), bds Adams House
Nichols J C & Bro (J C and F H Nichols), mnfrs stone pumps, 6 Loyd
Nichols Maria, col'd, laundress, r 175 Marietta
Nichols Matthew, carpenter, r 65 Howell
Nichols Wade, fireman W & A R R
Nichols William, col'd, lab, r 210 McDonough
Nicholson George A (Woodward & Co), r 152 Whitehall
Nisbet John E, bds 160 S Pryor
Nix Jane, col'd, laundress, r 12 Bradbury
Nix John W, wks Sou Agrl Works, r 21 Johnson
Nix Thomas, col'd, lunch room, 8 W Mitchell
Noble Dixon, wks Noble & Gifford, r 155 Elliott
Noble James, r 281 E Fair
NOBLE JAMES, JR (Noble & Gifford), and boiler mkr Ga R R Shop, r 281 E Harris
NOBLE & GIFFORD (James Noble, Jr, and J A Gifford), boiler makers, machinists and sheet iron workers, 199 Marietta. (See adv. p. 68.)
Nolan Anton A (Nolan & Doty), r 11 W Garnett
Nolan Oscar, with Nolan & Doty, bds 11 W Garnett
Nolan & Doty (A A Nolan and W Doty), leather and findings, 67 Whitehall
Nolly John, col'd, blacksmith, r 64 Humphries
Norcross Jonathan, r Thrasher, W E
Norcross Virgil C Rev, pastor Fifth Baptist Church, r Thrasher, W E
Norman John W, driver Street R R Co, r 38 W Peters
Norman Lewis, col'd, lab, r ns Merritt's av, nr Butler
Norman Squire, col'd, lab, r ss Simpson, nr Chestnut
Norman William L, cabinet mkr, r DeKalb Co
Norris Frank carpenter, r 56 Church
Norris H V M, carpenter, r 262 West Peachtree
Norris John C, watchman, r 170 E Harris
Norris John S, with Silvey & Dougherty, r 272 Peachtree
Norris J D, wid Andrew, r 67 E Harris
Norris Milton, col'd, carpenter Longley & Robinson

THE KENNESAW ROUTE now offers Through PULLMAN CARS, New Orleans to Washington WITHOUT CHANGE.

MONTGOMERY to Little Rock without Change via the M. & C. R. R.

ATLANTA ROLLING MILL CO. WILLIAM GOODNOW, General Manager. 492 Marietta.

Norris Robert H, with Silvey & Dougherty, r 160 Collins
Norris Violet, col'd, laundress, r rear 85 Elliott
Norris William, lab, r ws South, nr W Fourth
North Alfred, col'd, lab, r 54 Fuller's row
North American Ice Co, Alabama, bet Thompson and Forsyth
North Catharine, col'd, laundress, r Hunter, sw cor Terry
North Joshua, col'd, candy mkr J Lagomarsino, r Hunter, sw cor Terry
Northen Charles S, clk J C Carter, bds 156 Mangum
Northen Hal G, clk J M Bradstreet & Son Co, bds 156 Mangum
Northen William P, jeweler J P Stevens, bds 166 Mangum
NORWOOD CHARLES W, compiler ATLANTA CITY DIRECTORY and directories of Memphis, Tenn, Little Rock, Ark, etc, etc, bds 112 S Pryor
Nott Benjamin, grocer, 86 S Butler
Nott John W, engineer A & W Pt R R, r 82 S Butler
NOTT, see also KNOTT
Nowell Emma, wid George, r 109 Decatur
Nowland Jackson, col'd, lab, r 37 N Calhoun
Noyes W J, wks Atlanta Rolling Mill Co
Nuckols Burrell, col'd, driver W S Bell, r 200 Fort
NUNAN THOMAS, pass agt St L & S E R R, 4 Kimball House, Pryor, r 66 Houston. (See index to adv.)
Nunnally Aaron F (Nunnally, Hallman & Co), r 30 Richardson
Nunnally Elizabeth, col'd, laundress, r rear 280 W Peters
NUNNALLY, HALLMAN & CO (A F Nunnally, J C Hallman and T J Hightower), whol grocers, 55 Peachtree
Nunnally Henry, col'd, wks C R R
Nunnally Susan, col'd, laundress, r es Randolph, nr Houston
Nutting Charles W, physician, 35 S Broad
Nutting Willard H, clk Atlanta Nat Bank, bds 20 Spring

O'BRIEN JAMES E, clk J T Hagan, bds 130 Whitehall
O'Connor Daniel A, barkpr Markham House
O'Connor Elizabeth P Mrs, millinery and fancy goods, 43 Whitehall, r 61 Marietta
O'Connor Frank, collector, r 25 Stonewall
O'Connor Kate Mrs, millinery and fancy goods, 37 Whitehall, r 164 E Hunter
O'Connor Moses, shoemkr, r 163 Marietta
O'Connor Patrick, clk M Rich & Bro, bds 25 Stonewall
O'Connor Patrick A, clk W F Stokes & Co, bds 61 Marietta
O'Dell John, grocer, bds 26 Gilmer
O'Donnell Peter, with J Ryan

WILSON & CREEKMUR make Fancy Linen, Percale, Zephyr and Creton Shirts, Undershirts and Drawers, at reasonable rates, 25 Whitehall st.

Memphis & Charleston R.R. J. E. Ogden, Gen'l Pass. & Ticket Ag't, Memphis, Tenn.

INSURE In the Companies Represented by JAMES H. LOW & CO., 3½ Whitehall. ☞ ALL FIRST-CLASS.

O'Donnelly John, tailor and renovater, 9 E Hunter, r 55 Larkin
O'Donnelly Robert E, clk J Keely, bds 55 Larkin
O'Keefe Sallie F, wid Dr D C, r 48 S Butler
O'Keefe Thomas, clk Regenstein & Kutz, bds 159 Haynes
O'Neal Eli, col'd, lab, r 73 Bradley
O'Neal Maria, col'd, cook, r Fort, ne cor Cain
O'NEILL JOHN, meats and vegetables, Peachtree, cor Forsyth, and 62 Decatur, r 289 Peachtree. (See adv. p. 76.)
O'Neill Nora, wid Jeremiah, r 69 E Fair
O'Neill P H, r 98 Decatur
O'Neill William P, clk L L Guthman, bds 26 Luckie
O'Quin James, storekpr Markham House
O'Quin William B, clk Markham House, r 55 North Butler
O'Shields Alfred, watchman Sou Agrl Works, r 27 Foundry
O'Shields C, wid Isaac, r ns Henry, nr Elliott
O'Shields John, candymkr F E Block
O'Shields John (Simmons & O'Shields), r 65 Rock
O'Shields Simpson, drayman, r 389 Marietta
O'Sullivan Dennis, spring mkr W & A R R, r 249 Decatur
O'Sullivan Patrick, wks Ga R R, r rear 170 E Hunter

ORNAMENTAL PLASTERING NEATLY DONE, AND ORNAMENTS IN PLASTER FURNISHED IN THE BEST ORDER BY
JAMES G. THROWER,
Contractor for Plain and Ornamental Plastering.
P. O. BOX 103.

OAKES WILLIAM, tailor, r 146 Jackson
Oakland Cemetery, L G Holland, sexton; eastern terminus Hunter
Oatman S B, r 59 Luckie
Odd Fellows' Hall, Whitehall, se cor Alabama
Odom Daniel A, fireman Ga R R
Odom George, col'd, drayman, r 48 Beckwith
Odom John W, fireman A & W Pt R R, r 10 N Bell
Odom Wesley, col'd, wks Sou Agrl Works
Oelrich Catharine, wid P H, r 25 Hoge
Ogbourne S B, wid W H, bds 50 N Broad
Oglesby Burrell, col'd, lab, r ss North av, nr Williams
Oglesby John, col'd, carpenter, r 35 Kelley
Oglesby Junius G (A C & B F Wyly), r ss Richardson, w of Pryor

FOR INFORMATION as to Passage Rates, Time Cards, etc., to North, East and West, apply to B. W. WRENN, Gen'l Pass. Agent, Atlanta, Ga.

LEIGHTON'S ELEGANT SLEEPING COACHES on all Night Trains via M. & C. R. R.

Superior Iron Rails Manufactured by Atlanta Rolling Mill Co. Wm. Goodnow, Gen'l Manager, 492 Marietta.

Oglethorpe Park, W & A R R
Ogletree Baltimore, col'd, wks Atlanta Rolling Mill Co, r 19 Davis
Ogletree Bathsheba, wid Samuel, bds 47 Tattnall
Ogletree George T (Dunn, Ogletree & Co), r 150 S Pryor
Ogletree Henry, col'd, lab, r 53 Bush
Ogletree Samuel H, bkkpr Longley & Robinson, r Edgewood
Ogletree Thomas J, carpenter Longley & Robinson, r 32 Stonewall
Oldfield Albert N, supt tel oprs A-L Ry, r 229 S Pryor
Oldfield Lucy Mrs, r 288 Fraser
Oliver Charles J, painter, r 69 Larkin
Oliver Cornelius, col'd, lab, r rear 170 Pine
Oliver John S (J S Oliver & Co), r 38 Peachtree
Oliver Joshua, buyer J S Oliver & Co, bds 38 Peachtree
Oliver J S & Co (J S Oliver and W Hamilton), cotton merchants, Alabama, se cor Forsyth
Oliver Lewis H, weigher J S Oliver & Co, bds 38 Peachtree
Oliver Mary L Mrs, artist, 30 Whitehall, bds 67 N Pryor
Oliver Robert, col'd, lab, r rear 91 Larkin
Oliver Thomas A, clk J S Oliver & Co, bds 38 Peachtree
Olson Alexander, wks J Mann, bds 99 Stonewall
Olson Lars, painter, r 99 Stonewall
Opera House, Marietta, ne cor Forsyth
Orme Aquilla J, gen'l agt A & N O Short Line and W Pt R R, 32 Loyd, r 28 Luckie
Orme Francis H, physician, 18 N Broad
Orme Joseph T, bkkpr J Ben Wilson & Co, bds 67 Ivy
ORME WILLIAM P, sec and treas A & W Pt R R, 32 Loyd, r 67 Ivy
ORMOND JAMES, propr Atlanta Paper Mills, 43 S Broad, r 62 Nelson
Ormond Robert M, clk, bds 62 Nelson
Ornstein Sigmund, clk Headquarters Dept of the South, bds 62 Walker
Orphans' Free School, Mrs A P Hill, supt; Walton, se cor Forsyth
Orr Edgar H, lawyer, r 54 Tattnall
ORR GUSTAVUS J, State School Comr, office State House, r 54 Tattnall
Orr Joseph, col'd, shoemkr B Lumpkin, r 83 Houston
Orr Matilda, col'd, laundress, r 216 W Hunter
Orr Samuel A, machinist W & A R R, r 74 Mangum
Orr Susan, col'd, laundress, r rear 139 Walker

FOR SATISFACTION in finished work and low prices, go to **WILSON & CREEKMUR**, the Shirt Makers, 25 Whitehall.

DON'T BE DECEIVED! But see that your Tickets read "Via M. & C. R. R."

ARE YOU INSURED? Call on JAMES H. LOW & CO., Rooms 5 and 6 Centennial Building.

Orr William B, machinist W & A R R, bds 74 Mangum
Osborne Archibald O, tel opr C R R, r 49 Wheat
Osborne Charlotte, wid John, r 20 Elliott
Osborne James M, carpenter, r 66 Chapel
Osborne James R D, buyer C H Strong, r 116 S Forsyth
Osborne Mary, col'd, cook, r 175 Marietta
Osborne William F, fireman C R R, r 20 Elliott
Osborne William H, farmer, r 25 Larkin
Osgood E, cotton gins, bds 77 Decatur
Oslin Asa, col'd, wheelwright, r rear 164 W Peters
Osterloah Gerhard, teacher, r 8 Markham
Osterman A C, chief clk Hdqrs Dept of the South, r 50 W Hunter
Otem Albert, col'd, porter I S Mitchell, r Whitehall, nr Windsor
Otto Rebecca, wid Christian, bds 93 Chapel
Overton Sarah, wid John, r ns Mitchell, w of Pryor
Owen Emily, wid Powell, r 54 Fraser
Owen E W Mrs, clk, bds 43½ Whitehall
Owen John W, printer, r 110 Rhodes
Owen Malinda, col'd, laundress, r 58 Fairlie
Owen M C Miss, teacher Clarke University, r 377 Whitehall
Owen Onslow F (Bergstrom & Co) and clk Sou Ex Co, bds 25 W Hunter
Owen Robert C, wks W & A R R, r 110 Rhodes
Owen Washington G, physician, 14 Whitehall, r 20 E Mitchell
Owens Alfred, col'd, lab, r 133 Ga R R
Owens Benjamin F, carpenter, r Lee, W E
Owens Calvin, bricklayer, r rear 28 Larkin
Owens Horace P, clk, bds 375 W Peters
Owens James E, propr Markham House
Owens J D, with M C & J F Kiser & Co, r 33 Fulton
Owens James T (Owens & Bro), r 105 Houston
Owens Patrick H, policeman, r 13 W Peters
Owens Stephen, clk E Steinheimer, bds Lowes' al, nr Larkin
Owens William A, wks Atlanta Rolling Mill Co, r 485 Marietta
Owens William W (Owens & Bro), r 105 Houston
Owens & Bro (J T and W W Owens), grocers, 105 Houston
Owensby Thomas A, fireman A & W Pt R R, r 110 Crew
Owensby William, col'd, barber, r 60 Fuller's row
Owings A Y, wks Atlanta Rolling Mill Co, r 5 Hunnicutt
Owings Blairs, col'd, wks Atlanta Rolling Co
Owings Elizabeth, wid R, bds 33 Fulton
Owings John D, clk, r 33 Fulton

THROUGH CARS leave Atlanta daily for Texarkana. The line via Chattanooga and Little Rock is the **Only All Rail Line** to Texas.

PASSENGERS go West with fewer changes via M. & C. R. R. than by any other Route.

FOUNDRY CASTINGS, Etc., at the **ATLANTA ROLLING MILL**, 492 Marietta. **WILLIAM GOODNOW**, Gen'l Manager.

Owings Malana, wid Helms, r 459 Marietta
Owings Richard, wks Atlanta Rolling Mill Co
Owings William A, wks Atlanta Rolling Mill Co

PERHAPS YOU NEED YOUR
Plastering Fixed.
If so, you will save money by calling on
JAMES G. THROWER
or sending a note stating your wants through the Post-office, Box 103. Orders promptly attended to by careful workmen.

PACE ANNA, col'd, laundress, r Holland, nw cor Wells
Pace Banks, col'd, lab, r 200 Luckie
Pace Eliza, col'd, cook, r Holland, cor Wells
Pace Georgia, col'd, laundress, r Holland, cor Wells
Pace Hezekiah, col'd, driver, r 320 Peachtree
Pace Mary, col'd, laundress, r ws Terry, nr Hunter
Pacetti Dennis S, barkpr C J Weinmeister, r 48 Gilmer
Padgit Mary, col'd, laundress, r 189 Chapel
Page Sarah, col'd, laundress, r 8 Peters
Page William R, butcher, r 214 Fraser
Paine Edward T Jr, r 47 S Forsyth
Paine E Tattnall, sec Direct Trade Union, P of H, State House, r 76 Marietta
Paine George E, bds 76 Marietta
Paine Rebecca, col'd, cook, r 99 Decatur
Paine Thomas B, bkkpr, bds 76 Marietta
Paine W H, wks Pelligrini & Castleberry, r Humphries, nr limits
PAINE, see also PAYNE
Palmer Camille, col'd, nurse, r 79 S Loyd
Palmer Emeline, col'd, laundress, r 12 Green's Ferry av
Palmer Frank, col'd, wks Atlanta Rolling Mill Co
Palmer Friday, col'd, waiter J J Tolbert, r 212 E Hunter
Palmer F B, with J A Taylor, r 301 W Mitchell
Palmer J C (J C Palmer & Co), r 133 W Peters
Palmer J C & Co (J C Palmer and W M Cole), druggists, 133 W Peters
Palmer J E Mrs, bds 92 N Calhoun
Palmer J M, foreman Hunnicutt & Bellingraths, r 60 Hayden
Palmer Lavinia, col'd, cook, r 79 S Loyd
Palmer S W, druggist, 206 Marietta
Palmore Anna, col'd, laundress, r ws Ira, nr Glenn
Palmore Bettie, col'd, cook, r ws Ira, nr Glenn

TO MEMPHIS from Chattanooga, take the **M. & C. R. R.**—the best road in the South.

CUSTOM MADE SHIRTS, finished and partly finished, from $15 to $36 per doz., at WILSON & CREEKMUR'S, 25 Whitehall.

FIRST CLASS Companies ONLY Represented by JAMES H. LOW & CO., Insurance Agents, 3 1-2 Whitehall.

Parham Henry, col'd, wks Atlanta Rolling Mill Co, r 156 Gray
Parham Louise, col'd, laundress, r 181 C R R
Paris Charles, col'd, blacksmith, bds 159 N Butler
Paris John A, painter, 102 Whitehall, r 35 Fraser
Paris Sarah A, col'd, saloon, 5 Ivy
Paris William D, grocer, 93 W Peters, r 218 W Peters
Parish James, lab, r 7 Strong
Parish James R, policeman, r rear 28 Larkin
Parish John T, wks Atlanta Rolling Mill Co, r ns Marietta, nr Ponder's av
Parish Sarah A Mrs, r s of Marietta rd, nr Mayson's Ferry rd
Park A F, puddler Atlanta Rolling Mill Co, r Pine, ne cor Luckie
Park Dilmus C, wks Atlanta Rolling Mill Co, bds Pine, ne cor Luckie
Park James R, puddler Atlanta Rolling Mill Co, r Pine, ne cor Luckie
Park John R, bkkpr, r 108 N Collins
Park Narcissa, col'd, laundress, r rear 219 Marietta
Park Rosanna B, wid John, r 163 Fillmore
PARK WILLIAM T, physician, 4 Marietta, r 1 Fair, cor Whitehall
Parker Alfred, col'd, wks Ga R R, r 166 Ellis
Parker Amos, col'd, lab, r 127 Magazine
Parker Eliza, col'd, laundress, r 294 Wheat
Parker H J, r 161 Marietta
Parker James, butcher, r 272 W Mitchell
Parker John, col'd, porter Bowie & Gholstin, r ss Pine, nr Fort
Parker J R, clk A C Ladd
Parker Laura V, wid Rev J M, bds 135 S Pryor
Parker Madison G, bkkpr Rice & Mitchell, bds 198 Peachtree
Parker Milton, col'd, waiter Kimball House, bds 17 W Hunter
Parker Milton A, tray agt, r 323 Rawson, nr Smith
Parker Sarah E Mrs, seamstress, r 93 S Broad
Parker William B, wks Atlanta Rolling Mill Co
Parker William C, r 161 S Forsyth
Parker W L, blacksmith, r 41 Moore
Parkhurst William F, bkkpr Hunnicutt & Bellingraths, r 5 W Clark
Parkins William H, architect and superintendent, 24 S Broad, r 222 E Harris
Parks A F, roller Atlanta Rolling Mill Co
Parks Burrell, col'd, lab, r Jennings al, bet Rawson and Jones

THE M. & C. R. R. is thoroughly equipped and **FIRST-CLASS** in every respect.

PULLMAN PALACE CARS leave Atlanta daily for Washington by the KENNESAW ROUTE—Dalton, Bristol and Lynchburg.

RAILS, SPIKES, Fish Plates, Nuts, etc., manufactured by the ATLANTA ROLLING MILL CO. 432 Marietta.

Parks Dennis, col'd, gardener, r 237 W Hunter
Parks Dilcy, col'd, laundress, r 130 Irwin
Parks George, col'd, drayman Jack & Holland, r 56 Richmond
Parks George, col'd, lab, r 80 Fraser
Parks Griffin, col'd, carpenter, r rear 214 W Foundry
Parks H H, Jr, trav agt Constitution, bds 112 S Pryor
Parks John, col'd, lab, r ns Harris, nr Randolph
Parks John, col'd, wks D G Jones, r 64 Fuller's row
Parks John R, bkkpr, r 108 N Collins
Parks Richard, col'd, lab, r 283 McDonough
Parmenter Henry R Rev, r 267 W Peters
Parmenter J, engineer W & A R R
Parr Benjamin W, painter, r es Randolph, nr Houston
Parramore M E, saddles and harness, 22 W Alabama, r 5 Chapel
Parrott George W (G W Parrott & Bro), r 17 Wheat
Parrott G W & Bro (G W and T F Parrott), cotton merchants, Pryor, nw cor Hunter
Parrott Samuel F, bkkpr G W Parrott & Bro, bds 17 Wheat
Parrott Theodore F (G W Parrott & Bro), r 37 E Mitchell
Parsons Albert, clk R Parsons, bds 27 Garnett
Parsons Augustus, fireman A & W Pt R R
Parsons Charles, col'd, carpenter, r 173 Markham
Parsons Charles, wks A & W Pt R R, r 168 Jones
Parsons George, col'd, lab, r ns Houston, nr limits
Parsons James A, clk, bds 27 W Garnett
PARSONS RICHARD, meat market, 129 Whitehall, r 27 W Garnett
Patch Mary C Miss, dressmkr, 66 Whitehall, r 80 Decatur
Pate James E, wks Ga R R, 120 Gullatt
Pate Jesse, shoemkr, r 317 Collins
Pate Joseph, printer Constitution
Patison James B, shoemkr W H Stroud, r 65 Rock
Patman James, col'd, lab, r 83 W Hunter
Patrick Albert, col'd, lab, r 31 S Bell
Patrick Emma, col'd, laundress, r 282 Decatur
Patterson Aaron col'd, porter National Hotel
Patterson E A, wid G W, r 410 Marietta
Patterson James B, bkkpr W H Patterson, r 70 Alabama
PATTERSON JAMES L, moldings, 175 S Forsyth, r 81 Stonewall
Patterson John D, conductor A-L Ry, bds 39 N Pryor
Patterson Sanford S, marble cutter W Gray, r 81 Stonewall
PATTERSON WILLIAM H, teller Citizens' Bank of Ga, and millinery goods, 2 S Pryor, bds Kimball House

FINE ALL LINEN Shirts made to order at $48 per dozen and upwards, at WILSON & CREEKMUR'S, 25 Whitehall.

NO OMNIBUS Transfer at Memphis going West via the M. & O. R. R.

Be Wise! Insure in the Companies represented by JAMES H. LOW & Co., 3 1-2 Whitehall.

Patterson William M, marble cutter W Gray, r 81 Stonewall
Pattillo George, col'd, porter, r 28 High
Pattillo Harriet, col'd, laundress, r 28 High
Pattillo John, col'd, lab, r 335 E Hunter
Pattillo William F, with W P Pattillo, r Decatur, Ga
PATTILLO W P, gen'l ins agt, represents **ÆTNA INS CO**, of Hartford; **HOME INS CO**, of N Y; **NORTH BRITISH AND MERCANTILE INS CO**, of England; **FRANKLIN INS CO**, of Penn; **PHENIX INS CO**, of N Y; **PHŒNIX INS CO**, of Hartford; **GEORGIA HOME INS CO**, of Columbus, Ga; **SOUTHERN MUTUAL INS CO**, of Athens, Ga; **HAMBURG-BREMEN INS CO**, of Germany; **TRAVELERS' LIFE & ACCIDENT INS CO**, of Hartford, 3 Pryor, r 167 E Fair
Patton Julius M, cashier Ga Banking & Trust Co, r 116 McDonough
Paul Don E, clk R Pause, bds 53 W Simpson
Paul Luther M, clk H Van Epps, bds 53 W Simpson
Paul Robert K, carpenter, r 53 W Simpson
PAUSE ROBERT, restaurant and saloon, 14 Marietta, r 37 W Cain
Paxon Charles, tel opr, r 291 Collins
Payes Asbury, col'd, porter G R Boller
Payne Alexander, col'd, drayman, r 58 Fuller's row
Payne Charles, col'd, wks Hunnicutt & Bellingraths
Payne Columbus M, r 22 Spring
Payne David, col'd, cook, r Terry, bet Jones and Fair
Payne Edwin T, grocer, 395 Marietta, r 269 Luckie
Payne Fannie, col'd, cook, r rear 74 N Collins
Payne George, col'd, wks D G Jones & Co
Payne Horace, contractor, r 177 Clarke
Payne Lucy M Mrs, r 383 Marietta
Payne Richard R, junk dealer, 77 S Pryor, bds 25 W Hunter
Payne Robert, col'd, lab, r ws Haynes, nr Thurmond
Payne Robert F, wks Atlanta Rolling Mill Co, r 432 Marietta
Payne Robert T, wks Hunnicutt & Bellingraths, r 149 W Baker
Payne Samuel, wks Atlanta Rolling Mill Co
Payne Simon, col'd, wks Stmr Mechanic No 2, r 79 S Butler
Payne Squire, col'd, lab, r ss Hunnicutt, nr Williams
Payne Warren D, machinist, r 276 Peachtree
Payne's M E Chapel, Rev J A Reynolds, pastor; Hunnicutt, sw cor Luckie
PAYNE, see also PAINE

EXCURSION TICKETS To the Virginia Springs and Northern Resorts via the Kennesaw Route

ALWAYS AHEAD! The M. & C. R. R. has no superior in the South.

Payton William R, fireman, r Lee, W E
Peacock Frederick S, druggist, 158 W Peters, bds Cannon House
Peacock James T, r 10 W Garnett
Peacock William J, wks Winship & Bro, bds 148 Haynes
Peak Ella, col'd, laundress, r ns Cox, nr Fort
Peak Green, col'd, r ns Mayson's Ferry rd, Bellwood
Peak Nelson, col'd, lab, bds 294 Wheat
Peak Warren, col'd, driver, r ns Magazine, nr Vine
Peake W W, route agt U S Ry M S, bds 82 S Pryor
Pearson Robert, driver, r 88 Walker
Pease Oliver L, restaurant, 13 E Alabama, r 133 E Hunter
Peavy Joseph, col'd, porter Landrum & Bostwick, r 100 Spring
Peavy Rachael, col'd, laundress, r 100 Spring
Peavy James, col'd, porter J A Taylor, r 113 Markham
Peck Alfred, col'd, sampler G W Parrott & Bro, r 17 Wheat
Peck Edward, col'd, harness mkr Street R R Co
Peck Francis J Rev, col'd, pastor First African M E Church, r 147 Wheat
Peck Frank H, clk J C Peck & Co, bds 83 Ivy
Peck George S, bkkpr J C Peck & Co, bds 83 Ivy
Peck John B, supt A-L Ry, 56 E Wall, r 142 Peachtree
Peck John B, clk, r 296 Whitehall
Peck John C, lumber mnfr, r 83 Ivy
Peck John E, col'd, harnessmkr D S Miller, r 139 McDaniel
Peck J C & Co (succeeded by L H Hall & Co), contractors, carpenters and builders, 224 Marietta
Peck Leroy M, painter, r 56 Church
Peck William F (W F Peck & Co), r 66 E Ellis
Peck William H, editor, r 173 Peachtree
Peck Willis, r 142 Peachtree
Peck W F & Co (W F Peck and Er Lawshe), notions, 10 Decatur
Peek W C, with Cohen & Selig
Peel David G, baker, r 25 Irwin
Peel John, saloon, 10 S Broad, r 41 Peachtree
Peel William L, cashier Bank State of Ga, r Wheat, sw cor Collins
PEEPLES CINCINNATUS, judge Superior Court, r 11 E Cain
Peers John L, grocer, 39 W Peters
Peers John S, clk, bds 39 W Peters
PEIRCE C H, sec and treas A & C A-L Ry, 56 E Wall
Pelham Peter, with H Banks, Jr, r Kirkwood
Pelligrini Pellegrino (Pellegrini & Castleberry)

BEST MUSLIN and LINEN SHIRTS, open front or back, Plaited Bosom, made to order for $36 per dozen, at WILSON & CREEKMUR'S, 25 Whitehall.

SPEED, Comfort and Safety secured by taking the M. & C. R.R. First-class Accommodations.

Pellegrini & Castleberry (P Pellegrini and Zack Castleberry), terra cotta works, 178 Chapel
Pelot John D, with Wheeler & Wilson Mnfg Co
Pelot Julius D, clk Kimball House
Pelot W J, lab Ga R R, r 105 Ga R R
Pemberton J S Dr, with G J Howard, r Washington, cor Alabama
Pemble Charles, medicine mnfr, 39 S Broad, r Marietta, bet Peachtree and Broad
Pemble Robert M, clk, 39 S Broad
Pendleton E M Dr (Pendletons & Lampkin), bds 316 Whitehall
Pendleton Henry, col'd, lab, r 165 Davis
Pendleton Henry C, r 160 Mangum
Pendleton Isabella, wid William, bds 169 Haynes
Pendleton James C, clk Pendletons & Lampkin, bds 316 Whitehall
PENDLETON JOHN T, lawyer, and city recorder and auditor, 62 Whitehall, r 169 Haynes
Pendleton William M (Pendletons & Lampkin), r 316 Whitehall
PENDLETONS & LAMPKIN (E M and W M Pendleton and W L Lampkin), whol cigars and tobacco, produce and fertilizers, 29 W Alabama
Pendley Elizabeth, wid Thomas, r 149 North av
Penn Fannie, col'd, laundress, r 22 Collins
Penn Thomas J, policeman, r 77 Ga R R
Pennick Clifford R, clk Ballard & Freeman, r 171 Simpson
Pennington Matthew, clk, bds 123 Nelson
Penny E J, col'd, janitor Atlanta University, r Hunter, nw cor Vine
Penny Hampton H, wks Street R R Co. r 47 S Martin
Pepler Agnes, wid Charles, r ws Gate City, nr limits
Perdue F P, with Romare & Perdue, r 64 Hayden
Perdue John, col'd, drayman, r ss Henry, nr Mangum
Perdue John A (Romare & Perdue), r 55 Hayden
PERKERSON ANGUS M, sheriff Fulton Co, r 23 W Baker
Perkerson Daniel (Smythe & Perkerson), r ss Haynes, nr Peters
Perkerson Dempsey, conductor C R R, r ss Haynes, bet Peters and Walker
Perkerson John A, with Howard, Wood & Co, bds 61 S Forsyth
Perkerson Rebecca, col'd, laundress, r rear 196 Decatur
Perkins Henry, col'd, blacksmith, r Randolph, se cor Irwin
Perkins Mary V, with H S, r 145 Decatur

TO SECURE SPEED, Safety and Comfort, buy Tickets via The Kennesaw Route. B. W. WRENN, General Passenger Agent.

Close Connections Made by the M. & C. R. R. with all Lines—North, South, East or West.

BAR IRON Of all kinds, Railroad Iron, etc., at the Atlanta Rolling Mill 492 Marietta.

Perkins Nathan, col'd, barber W D Hutchins, r 13 Irwin
Perkins N A Mrs, bds 234 Decatur
Perkins S Frank, engineer D G Jones & Co
Perley J, jewelry, 7 Peachtree, bds National Hotel
Permenter Jesse, engineer W & A R R, r 73 Elliott
Perry Andrew, col'd, shoemkr, 133 N Calhoun
Perry Annie Miss, dressmkr Miss A Madden
Perry Charles, col'd, wks National Hotel
Perry Isham, col'd, lab, r ns Blackmon, nr Currier
Perry Louise, col'd, laundress, bds 252 Crew
Perry Mary Ann, col'd, domestic, r al, bet Markham and Tattnall
Perry Philip, col'd, lab, r Kicklighter row, W E
Perry Richard, col'd, lab, r ws Randolph, nr Irwin
Perry Royal J, col'd, barber, bds 24 McDonough
Perry Stephen, col'd, waiter Wilson House
Perryman Francis M, bkkpr Moore, Marsh & Co, bds 124 S Pryor
Perryman Thomas, plasterer, bds 162 E Simpson
Persons Edward, col'd, barber W D Hutchins, r 18 Marietta
Peters Edward C, supt Street R R Co, r 99 S Forsyth
Peters Richard, pres Street R R Co, r 99 S Forsyth
Peters Sallie, col'd, laundress, r rear 80 Gilmer
Peters Simon, col'd, lab, r ws Tumlin, nr W Fourth
Petershell Matthew, r Green's Ferry av
Peterson Josiah S, with Singer Manfg Co, r 190 N Calhoun
Peterson Nancy E, seamstress, bds Barracks av, cor Chapel
Petrucelli M, wks Pelligrini & Castleberry, r Green's Ferry av
Pettis Edward, col'd, lab, r 273 W Mitchell
Pettis Harrison, with O H Jones, r 72 Martin
Pettis William, engineer, r 11 Mechanic
Pettus Edmund W, tel opr, bds Amos, nw cor Lee, W E
Pettus John G Dr, r Amos, nw cor Lee, W E
Petty Abraham, col'd, wks Tolbert & Bro, r county
Petty J P, clk, bds 40 Ivy
Petty Matthew, col'd, lab, r ws Crowell, nr limits
Peyton Dinah, col'd cook, r ns Forrest, nr Calhoun
Peyton Rachel, col'd, laundress, r ns Tumlin, nr Wallace
Peyton R G, lab, r Bellwood
Peyton Sarah, col'd, laundress, r rear 141 Walker
Pfeifer Charles M (Mayer, Son & Co), r 270 Whitehall
Pfund August, baker H Karwisch, bds 91 Decatur
Pharr Benjamin G, jeweler, 210 Marietta, r 72 Rock
Phelps Ansel B, bkkpr J H James, r 344 Peachtree

PARTLY FINISHED Shirts, open back, 4-ply Bosoms and Cuffs, made to measure for $15 per dozen by WILSON & CREEKMUR.

73 Miles Shorter by the M. & C. R. R. than by any other Route to all points West.

FIRE Is a good servant but a bad master. Take out a Policy with JAMES H. Low & Co., Rooms 5 & 6 Centennial Building, 8½ Whitehall.

Phillips Andrew, col'd, lab, r Peeples, cor Spring, W E
Phillips Anthony, col'd, coachman, r rear 50 Ivy
Phillips Columbus, machinist, r 302 Decatur
PHILLIPS, CREW & FREYER (H T Phillips, B B Crew and T L Freyer), pianos and organs, 10 Marietta
Phillips Emma, col'd, seamstress, r W Humphries, nr limits
Phillips George H, watchman A & W Pt R R depot, r 168 Jones
Phillips Harvey, col'd, lab, r Vine, nr Parsons
Phillips Harvey T (Phillips & Crew, and Phillips, Crew & Freyer), r 308 Peachtree
Phillips Henry, blacksmith A-L Ry, r 71 King
Phillips James, lab, bds rear 514 Decatur
Phillips James, col'd, lab, r 52 Howell
Phillips Joel, carpenter, r Edgewood
Phillips John, col'd, lab, r Maple, nr Parsons
Phillips John H, wagon mkr, r es South, nr 4th
Phillips John W, clk Stewart, Wood & Fain
Phillips King, col'd, lab, r rear 122 Houston
Phillips Mary Miss, seamstress, r 135 E Cain
Phillips Miles, col'd, lab, r W Humphries, nr limits
Phillips Rufus, drayman, r rear 514 Decatur
Phillips Sarah Mrs, r ns Mitchell, w of Pryor
Phillips William R (W R Phillips Jr & Co), r 41 N Forsyth
Phillips William R Jr (W R Phillips Jr & Co), bds 41 N Forsyth
Phillips Wyatt, col'd, lab, r rear 28 Larkin
Phillips W A, carpenter A-L Ry, r Edgewood
Phillips W R Jr, & Co (W L and W R Phillips, Jr), grocers, 41 Peachtree
PHILLIPS & CREW (H T Phillips and B B Crew), booksellers, stationers, and musical merchandise, 8 and 10 Marietta
Phinozee Charles, col'd, waiter Kimball House
Phipps Thomas, clk J Keely, r 188 Whitehall
Pickens James, wks Ga R R, bds 272 E Fair
Pickert A F, watchmkr, r 62 Broad
Pickert A F Mrs, milliner, 45 Whitehall, r 62 Broad
Pickings Richard, col'd, wks Atlanta Rolling Mill Co
Pierce Bird, wks Atlanta Rolling Mill Co
Pierce E B, wid T, r 123 Marietta
Pierce Fred, clk S Willing, r Jones, cor Pettis
Pierce George, col'd, lab, r Foster, nr Ella
Pierce M E Chapel, W Laird, supt; ss Rawson, bet Smith and Hood

FOR FREIGHT Rates to or from North, East or West, apply to R. A. Anderson, General Freight Agent.

445 MILES without change, Chattanooga to Little Rock, via the M. & C. R. R.

WILLIAM GOODNOW, General Manager Atlanta Rolling Mill Co., invites attention of Contractors to their Catalogue. 492 Marietta.

Pierce Nancy Mrs, r 7 Strong
Pierce Robert, col'd, drayman, r 178 E Harris
Pierce William Rev, col'd, pastor St Paul's A M E Church, r 61 Wells
Pierson James, carpenter, r 121 Chapel
Pike Samuel R, tailor, r 10 Scofield al
Pilgrim Green A, gardener, r 268 Jones
Pilgrim Isaac B, printer Constitution, r 268 Jones
Pinckney Charles, physician, 25 Peachtree, r 94 Walton
Pinckney Cotesworth, clk P & G T Dodd & Co, bds Walton, nr Forsyth
Pinckney John M, tailor, 43 Peachtree, bds 189 N Butler
Pinckney Mary, col'd, laundress, r 292 N Calhoun
Pines Charles S, policeman, r 7 Orange
Pinion Sanford V, roller Atlanta Rolling Mill Co r 104 W & A R R
Pinson A J, physician, 158 W Peters, r 127 W Fair
Pinson John L (Pinson & Holt), r Decatur, Ga
Pinson & Holt (J L Pinson and P R Holt), druggists, 102 Whitehall
PIONEER BOILER & SHEET IRON WORKS, Noble & Gifford, proprs; 199 Marietta. (See adv. p. 68.)
Pitchford Daniel, city collector, r 29 Williams
Pitchford Daniel, Jr, clk Phillips & Crew, bds 29 Williams
Pitner Charles H, miller J C Davis, bds Walton, se cor Bartow
Pitt Julian V, cigar mkr Cassidy & Maher, r 44 S Pryor
Pitman Alexander H, carpenter, r 21 Packard's al
Pittman A Macc, pass agt, 4 Kimball House, bds 81 E Alabama
Pittman Chaney, col'd, laundress, r ws Haynes, bet Chapel and Nelson
PITTMAN DANIEL, ordinary, City Hall, r 109 S Pryor
Pittman Richard A, transfer clk W & A R R, r 86 Wheat
Pittman Samuel, col'd, blacksmith, r ws Hilliard, nr Irwin
Pittman Seaborn, col'd, wks W & A R R, r 36 Fort
Pittman Seymour, col'd, lab, r 91 Rock
Pittman William H, printer J P Harrison & Co, r 50 S Forsyth
Pitts C A, r 481 Peachtree
Pitts James C, carpenter J C Peck & Co, r 19 S Broad
Pitts Joseph W, wks Winship & Bro, bds 481 Peachtree
Pitts M F, grocer, 264 Decatur
Pitts Regless, col'd, lab, r 28 Biggers
PLATT GEORGE F, druggist, 26 Whitehall, r 61 W Mitchell

To Little Rock from Chattanooga, take the M. & C. R. R.—the best road in the South.

OPEN FRONT or Back, partly finished Shirts, Plaited Bosoms, made to order for $18 per dozen, at Wilson & Creekmur's, 25 Whitehall.

All Companies Represented by James H. Low & Co., 3 1-2 Whitehall, are First-class.

Platt Robert H, bds 61 W Mitchell
Platt Susan, wid E, r 61 W Mitchell
Pleasant Grove Baptist Church, col'd, Rev Charles Jones, pastor; es Reed, s of Crumley
Pleasants George, col'd, lab, r 56 Fairlie
Pleasants Henry, col'd, plasterer, r 26 Fairlie.
Plum Charles, conductor, r 66 S Loyd
PLUMMER E T, watches, clocks and jewelry, 17 Whitehall, r 12 W Peters
Poindexter E H, harnessmkr, bds 60 Whitehall
Poindexter M L Miss, with Mesdames Morris & Lyon, r 60 Whitehall
Pointer David, col'd, lab, r ws Vine, nr Foundry
Polen Charlotte, col'd, laundress, r 181 C R R
Polen Mary A, col'd, laundress, r 262 Marietta
Police Headquarters, 47 S Pryor
Polk James K, collector, bds 65 Peachtree
Polk Melissa, col'd, seamstress, r 12 Chapel
Polk Thomas, col'd barber, r 35 Church
Pollard Ella, col'd, laundress, r 22 Moseley
Pollard Harry, col'd, lab, r 135 Formwalt
Pollard Mary, wid Henry, r 175 Irwin
Pollard Robert, col'd, brick mason, r rear 135 E Cain
Pollard Sylvester, col'd, wks Atlanta Rolling Mill Co
Pollard Thomas J, gen'l ins agt, 5 E Alabama, r 56 Whitehall
Pollock Joseph W, carpenter, r ss Hunter, nr Fort
Ponder Buck, col'd, wks Atlanta Rolling Mill Co
Ponder James M, with A C & B F Wyly, r 288 Whitehall
Ponder L A, wid A, r rear 72 Mangum
Ponder Moses, col'd, lab, r ns Forrest, nr N Calhoun
Ponder Prince, col'd, wagon mkr, r 45 Valentine
Pool George, col'd, drayman Cook & stewart, r Baker, se cor Spring
Pool James, col'd, wks W & A R R, r 226 W Hunter
Pool William H, saloon, 4 Loyd, r Alabama, nr Washington
Poole Benjamin J, carpenter, r 219 W Peters
Poole George W, r rear 28 Larkin
Pope Charles, col'd, lab, r 76 Jenkins
Pope David W, clk R W Tidwell, r 46 Tattnall
Pope Elizabeth, col'd, grocer, 295 N Calhoun
Pope Hattie, col'd, seamstress, r rear 147 Fillmore
Pope John W, engineer Ga R R, r 19 Moore
Pope Thomas A, policeman, r 330 Haynes
Porter Benjamin H, clk, bds 29 Powers

BEFORE Buying your Tickets West, read advantages offered by the M. & C. R. R.

FOR ST. LOUIS and Louisville, PULLMAN PALACE CARS leave Atlanta daily via Kennesaw Route, Chattanooga and Nashville.

MERCHANT BAR IRON, Railroad Iron, Fish Plates, Bolts, Nuts, etc., etc., manufactured by the ATLANTA ROLLING MILL CO., 492 Marietta.

Porter Freeman col'd, lab, r 159 Wheat
Porter Hugh L, clk Markham House
Porter James H (Porter & Davis), and ticket agt Union Depot, r 9 Wheat
Porter James S, guard Union Depot, r 27 West Peachtree
PORTER JOSEPH T, manager Nat Pub Co, and Jones Bros & Co, 7 and 9 Marietta, r 63 McDonough
Porter M Jennie, wid D A, r 50 Williams
Porter Simon, col'd, carpenter, r 29 Biggers
Porter Thomas, col'd, wks Ga R R, r 17 N Calhoun
Porter Walter B, clk G J Howard, bds 35 N Pryor
PORTER & DAVIS (J H Porter, J Davis and J W Meakin), foundry and machine shop, 95 Ga R R, cor King. (See adv. p. 73.)
Poss Albert, lab, r ns Dairy, w of McAfee
Poss E L, puddler Atlanta Rolling Mill Co, r 483 Marietta
Poss Linn, lab, r 47 Victoria
Poss Martha J, wid George W, r Mayson's Ferry rd, nr Marietta rd
Poss S E, wid Thomas E, r Mayson's Ferry rd, cor Marietta rd
Poss W L, puddler Atlanta Rolling Mill Co
Post Andrew J (Wilkins, Post & Co), r Jersey City
POST OFFICE, ss Marietta, bet Forsyth and Spring
Post Spencer, col'd, shoemkr, r 114 Walker
POSTELL JOHN, civil engineer W & A R R, r 20 E Mitchell
Potter, Campbell & Co (E M Potter, L D Campbell Jr and ——), spice mills, 105 S Pryor
Potter E M (Potter, Campbell & Co), r 105 S Pryor
POTTS FRANK M, whol liquors and cigars, 19 E Alabama r 130 Luckie
Potts Henry, with F M Potts, bds 130 Luckie
Pounds Abel F, wks W & A R R, bds 186 Davis
Pounds John G, city tax collector, r 186 Davis
Pounds Mary, col'd, nurse, r 319 W Mitchell
Pounds Thomas, candy mkr, bds 186 Davis
Powell Abraham, col'd, wks Castleberry & Co, r Chapel, nr Barracks
Powell Adaline, col'd, laundress, r 86 Mayes' al
Powell Charles, notions, Whitehall, ne cor Alabama, r county
Powell Charles L (Wright & Powell), r 86 S Broad
Powell Delila, wid James, r 10 South, nr Wallace
Powell D, bds 37 Walton
Powell F T, physician, 56 Peachtree, r 15 Merritt's av
Powell G W L (Powell, Hall & Co), bds Forsyth, ne cor Grubb

FOR SHIRTS, Best Muslin and Linen, shield or square Bosom, open front or back, and satisfactory fit, go to WILSON & CREEKMUR, 25 Whitehall.

OLD RELIABLE L. M. & C. R. R. Shortest and best, and always as cheap as other Lines.

C. M. RAMSPECK,

LEADING

BINDER,

RULER,

AND

Blank Book Manufacturer.

NO. 28 BROAD ST., Up Stairs,

ATLANTA, - - GEORGIA.

[OVER.]

TO THE PUBLIC.

First-Class Artists, First-Class Material, First-Class Work!

I take this method of informing my friends and the public generally that I have established a first-class *Bindery* and *Blank Book Manufactory* in this city, where I expect to do the best of work at prices to suit all. Seven years' foremanship of the largest establishment of the kind in this section, enables me to guarantee satisfaction in every instance. The facilities of this establishment for doing all classes of work known in the art of Book Binding, are unsurpassed by any house South. Business men, Railroad officials and County officers will do well to call for estimates before having their work done elsewhere. Music, Law Books and Magazines bound and re-bound. Indexes cut, names beautifully marked, numbering, paging, etc.

Yours respectfully,

C. M. RAMSPECK.

Remember the Place—No. 28 Broad Street (up-stairs), Atlanta, Georgia.

[OVER.]

JAMES H. LOW & CO. Insurance Agents, Rooms 5 & 6 Centennial Build'g, 3½ Whitehall.

POWELL, HALL & CO (G W L Powell, M Hall and J J Powell), whol and ret grocers, 26 Peachtree
Powell Isabella, wid E F, r 12 Martin
Powell James T, printer J P Harrison & Co, bds Callaway House
Powell Jeremiah, col'd, lab, r 134 W Foundry
Powell John, clk, bds 26 Luckie
Powell John D, with J J Williams & Co, r 54 W Peters
Powell John F, painter N McKinley
Powell John J (Powell, Hall & Co), r 166 Luckie
Powell Lewis, lab, r es James, nr Spring
Powell Sanford M, carpenter, r nr Mayson's Ferry rd, Bellwood
Powell Seth, machinist, r 1 Emma
Powell Susan, wid William, r 28 Cedar
POWELL THOMAS S, physician, and editor Sou Med Record, 82 S Pryor
Powell Walter, bds 153 W Peters
Powell William, waiter, r 127 Wheat
Powell William A (Howard, Wood & Co), r 79 Luckie
Powell William H, wks Atlanta Rolling Mill Co, r 16 Emma
Powell Araminta Miss, seamstress, r 307 N Calhoun
Powers Carrie, col'd, laundress, r 37 Richmond
Powers Charles B, clk W A Shannon, bds 183 S Pryor
Powers Eugene, grocer, bds 32 N Forsyth
Powers Frank, wks M W Johnson
Powers Harrison, carpenter J A Tuttle, r 34 Gilmer
Powers Henry C, r 12 Houston
Powers Margaret, col'd, laundress, r ns Johnson, nr Mangum
Powers Margaret Mrs, r 34 Gilmer
Powers William (W Powers & Son), r 36 Ivy
Powers William E (W Powers & Son), r Hunter, ne cor Forsyth
POWERS W & SON (W and W E Powers and W B Watts), grocers whol and ret, 34 Peachtree
PRATHER JOHN S, bus manager J P Harrison & Co, r 23 Hayden
Prather S V Mrs, teacher Marietta St School, r 23 Hayden
PRATT CHARLES, gen'l agt U S Fertilizing & Chemical Co, 10 Centennial Bldg, r Marietta, Ga
Pratt James A, tinner J Warlick & Sons, r Bellwood
Pratt Rebecca Miss, seamstress, r 56 Hilliard
Pratte B A, clk, r 49 E Cain
Prell Abraham B, clk M Menko & Bro, bds 79 S Pryor
Pressnell George W, carpenter, r Liberty, cor Holland
Price George E, with G W Price, r 132 Spring

THE KENNESAW ROUTE now offers Through PULLMAN CARS, New Orleans to Washington **WITHOUT CHANGE.**

ATLANTA ROLLING MILL CO. WILLIAM GOODNOW, General Manager. 492 Marietta.

Price George W, boots, shoes, leather and findings, 35 Peachtree, r 57 Wheat
Price James, col'd, wks Atlanta Rolling Mill Co, r 21 Chattahoochee
Price Nathan, col'd, wks S B Wight, r 9 Biggers
Price Thomas R, wks Atlanta Rolling Mill Co, r 16 Emma
Pridgeon W A, tinner, r 290 Decatur
Priest Lewis, col'd, lab, r 273 N Calhoun
Prim Isaiah J, grocer, 70 Peachtree, r 283 West Peachtree
Primitive Baptist Church, col'd, Smith, ne cor Glenn
Prince Charles Rev, col'd, r 75 Hilliard
Prince Charles P (Woodward & Prince), bds 50 Decatur
Prince James, clk Jack & Holland
Prince Mary, wid Daniel, r 42 W Fair
Prince Reuben C, contractor, r 148 Nelson
Pringle Bettie, col'd, laundress, r 81 E Garnett
Pringle Maggie, col'd, laundress, r Edgewood
Pringle Wylie, col'd, farmer, r 8 Chapel
Prioleau Samuel, with Cox, Hill & Thompson, bds National Hotel
Prior Garland S, grocer, 48 Peachtree, r 268 Peachtree
Prior Robert T, clk G S Prior, bds 268 Peachtree
Prisock M J, woodyard, 160 Decatur, r es Savannah, nr Fort
Pritchett J C, conductor W & A R R, r Calhoun, Ga
Pritchett Thomas J, propr Campbell House, 54 and 56 Decatur
Profhitt W Z, fireman W & A R R
Prothro David, col'd, lab, r es Mitchell, nr Hayes
Prothro Gustavus A, physician, r 196 Jones
Proudfit H W, harness mkr D Morgan
Provence Mary A, wid Hiram, r 135 Marietta.
Pruden W B, col'd. porter Taylor & Wimberly
Pruitt Lucinda wid John, r 135 Marietta
Pruitt Major, col'd, wks Markham House
Puckett Lula Miss, with F E Block, r 50 S Pryor
Puckett Milton, col'd, lab, r 80 Houston
Puckett R A, wid J A, r 50 S Forsyth
Pugh John, lab, r ns Dairy, w of McAfee
Pullen Charlotte, col'd, domestic, r 65 S Forsyth
Pullen Columbus, col'd, wks J F Edwards, r W & A R R, nr Hunter
Pullen Henry, col'd, waiter Mrs E Bell, r 68 N Pryor
Pullen Nancy, laundress, r 55 Valentine
Pulliam Lewis, col'd, brickmason, r 38 Bradbury
Pulliam Nelson, col'd, drayman, r 29 Maple

WILSON & CREEKMUR make Fancy Linen, Percale, Zephyr and Creton Shirts, Undershirts and Drawers, at reasonable rates, 25 Whitehall st.

Memphis & Charleston R. R. J. R. Ogden, Gen'l Pass. & Ticket Ag't, Memphis, Tenn.

INSURE In the Companies Represented by JAMES H. LOW & CO., 3½ Whitehall. ☞ ALL FIRST-CLASS.

Pulliam Sarah, col'd, laundress, r 34 Forrest
Pullum Thomas, druggist, r 37 Washington
Purifoy Alfred, col'd, farmer, r es Crowell, nr limits
Purrington Rosa, col'd, laundress, r Edgewood
Purse Isaiah, mer broker, r 222 S Pryor
Pursley James S, manager Wheeler & Wilson Mnfg Co, 58 Whitehall, r 155 Whitehall
Purtell E C, tailor, r 43 Whitehall
Purtell E C Mrs, boarding, 43 Whitehall
Puryear William H, r 213 Marietta
Pyron Charles E, clk Hughey & Pyron, bds 128 W Peters
Pyron James, engineer W & A R R
Pyron William Y (Hughey & Pyron), r 128 W Peters

QUARLES FRANK REV, col'd, pastor Friendship Baptist Church, r ss Haynes, cor Dover
Quarterman Thomas E, col'd, grocer, 92 E Cain
Queen David, col'd, blacksmith Atlanta Rolling Mill Co, r ws Ponder's av, nr Moore
Queen Frank M, auctioneer, r 265 Luckie
Quick George, lab, r ss Cox, nr Fort
Quillian George T, with Hunnicutt & Bellingraths, r 44 Cone
Quillian John F, with Sharman & Mangum, bds 44 Cone
Quinn D W Rev, r 90 Ivy
Quinn R A, wid ——, bds 107 Rhodes
Quitman F H, r 71 N Collins
Quong Chang, laundry, 78 Decatur

RABB KATIE, wid George, r 181 W Hunter
Rachell Frank, col'd, porter H W Thomas
Rackstraw Rebecca, col'd, laundress, r 50 W Fair
Ragan Willis E, bkkpr M C & J F Kiser & Co, bds Kimball House
Ragland Amelia, col'd, laundress, r rear 193 E Cain
Ragsdale Elijah K (Ragsdale, Fuller & Co), r 100 Thompson
Ragsdale Robert, col'd, lab, r 279 Decatur
Ragsdale, Fuller & Co (E K Ragsdale, T K and H A Fuller), grocers, 10 W Mitchell
Raine Alice, col'd, laundress, r 34 S Bell
Raine Joseph S, gen'l agt Sou Dept Manhattan Fire Ins Co, of N Y, 14 Whitehall, r 227 Washington
Raine Ward B, special agt Manhattan Fire Ins Co, of N Y, bds 227 Washington

FOR INFORMATION as to Passage Rates, Time Cards, etc., to North, East and West, apply to B. W. WRENN, Gen'l Pass. Agent, Atlanta, Ga.

LEIGHTON'S ELEGANT SLEEPING COACHES on all Night Trains via M. & C. R. R.

Superior Iron Rails Manufactured by Atlanta Rolling Mill Co. Wm. Goodnow, Gen'l Manager, 492 Marietta.

Rains Thomas S (Drake & Rains), r 167 Jones
Rainwater Andrew J, with Sharman & Mangum, bds 37 W Pryor
Rakestraw James, col'd, drayman Rice & Mitchell, r ns Foster, nr Ella
Rakestraw Rebecca, col'd, laundress, r 64 Magazine
Ralston J E, bkkpr, r 169 Rawson
Ramey A F Miss, teacher Walker St School, r 152 S Pryor
Ramey Clayton, col'd, lab, r ns Porter, bet Chapel and High
Ramsey Charity, wid David, r Bellwood
Ramsey Edward B, col'd, student, r 170 Markham
Ramsey Emily, col'd, laundress, r ns W Peters, bet Haynes and Mangum
RAMSPECK CHARLES M, leading book binder, ruler and blank book mnfr, 28 S Broad, nr bridge, r Decatur, Ga. (See adv. back cover.)
Rand Charles E, bds 54 Decatur
Rand Sarah, wid T J, bds 111 E Hunter
Rand Thomas F, saloon, 56 Decatur
Randall Charles, farmer, r 93 Windsor
Randall Hardy I, farmer, r 531 Marietta
Randall H T, wid Edward F, r 8 Walker
Randall Peter, col'd, gardener, r W E
Randall Willis, col'd, drayman Moore, Sims & Co, r rear 135 Marietta
Randolph Anthony, col'd, lab, r bds 42 Mechanic
Randolph P L, carpenter, r 141 North av
Range George, col'd, farmer, r al, bet Markham and Tattnall
Rankin Jesse W (Hunt, Rankin & Lamar), r 76 McDonough
Rankin John S, clk McMillan & Snow, r 25 Marietta
Ransford Henry, grocer, r 80 Mangum. INFORMATION REFUSED.
Ransom John C, bkkpr Langston & Crane, r 6 Jenkins
Ransom J D, lab, r ws Vine, nr Magazine
Ransom John J, conductor W & A R R, r 204 Davis
Ransom Rebecca E, wid A H, r es Martin, bet Jones and Fair
Ranton Ellen, wid W M, r 214 Fraser
Rapp John E, policeman, r 45 W Simpson
Rasberry Mary B, wid M W, r 131 Fort
Ratteree L R, cleaner W & A R R
Ratteree Thomas, r 20 Bradbury
Rauschenberg August, clk T Schumann, r 63 Whitehall
Rauschenberg Augustus, pattern mkr Winship & Bro, r 122 Davis

FOR SATISFACTION in finished work and low prices, go to **WILSON & CREEKMUR**, the Shirt Makers, 25 Whitehall.

DON'T BE DECEIVED! But see that your Tickets read "Via M. & C. R. R."

ARE YOU INSURED? Call on JAMES H. LOW & CO., Rooms 5 and 6 Centennial Building.

Rauschenberg Charles F, clk W E Waters, bds 129 Nelson
Rauschenberg Christian, clk, bds 129 Nelson
RAUSCHENBERG CHRISTIAN H, physician, 63 Whitehall, r 184 S Pryor
Rauschenberg C A, butcher, 70 McDonough, r 129 Nelson
Rauschenberg Emil, painter, r 129 Nelson
Rauschenberg John, plumber Hunnicutt & Bellingraths, bds 184 S Pryor
Rauschenberg Paul G, tinner J T Eichberg, bds 129 Nelson
Rawlings John, puddler Atlanta Rolling Mill Co
Rawlings William, puddler Atlanta Rolling Mill Co
Rawlins A P, watchman W & A R R
Rawlins T G, druggist, r 60 McDonough
Rawls Doc, col'd, lab, r Hilliard, se cor E Harris
Rawls Margaret Mrs, dressmkr, 9 E Mitchell
Rawson Edward E, pres Atlanta Water Works, and sec and treas Atlanta Cotton Factory, r 283 S Pryor
Rawson Sarah Mrs, r 40 Victoria
Rawson William A (Burke & Hancock *special*) r 240 Rawson
Ray Adolphus, wks H Lewis & Co, r Bartlett al
Ray Alfred J, carpenter, r 121 Irwin
Ray Claudius B, baggage master W & A R R, r 22 W & A R R
Ray Columbus, wks Longley & Robinson
Ray Edwin S, physician, Marietta, sw cor Broad, r 79 Loyd
Ray Hepsey, col'd, laundress, r 194 Richardson
Ray James P, tinner, r 22 S Bell
Ray John A, brakeman W & A R R, bds 22 W & A R R
Ray John C, roller Atlanta Rolling Mill Co, r ss Mayson's Ferry rd, Bellwood
Ray Martha A, wid William, r 22 W & A R R
Ray Stillman N, grocer, 251 W Mitchell
Ray Thomas H, carpenter Cook & Stewart, r 9 Bush
Ray V L Mrs, governess J D Cunningham, r Ashby
Ray William, col'd, carpenter, r 27 Crumley
Rayfuse Leonard, carriage mkr J M Smith, bds 65 Peachtree
Raysor John M, clk J T Hagan, r 85½ Whitehall
Read William F, engineer Longley & Robinson, r 32 N Beall
READ, see also REED and REID
Ready H P, farmer, r 50 Walton
Reagan Belle Mrs, teacher Orphan's Free School, r 56 Spring
Reagan Elvira, col'd, laundress, r 13 N Bell
REDD J FRANK, livery, board and sale stable, 24 W Alabama, bds 25 W Hunter
Redden W H, street boss, r Pine, nw cor Venable

THROUGH CARS leave Atlanta daily for Texarkana. The line via Chattanooga and Little Rock is the Only All Rail Line to Texas.

PASSENGERS go West with fewer changes via M. & C. R.R. than by any other Route.

FOUNDRY CASTINGS, Etc., at the ATLANTA ROLLING MILL, 492 Marietta. WILLIAM GOODNOW, Gen'l Manager.

Redding Ann, col'd, laundress, r W & A R R, nr Johnson
Redding H V M, confectioner, 71½ Peachtree, r 248 Peachtree
Redding Louisa, col'd, laundress, r 107 Whitehall
Redding Miles, col'd, drayman, r 254 W Mitchell
Redding Robert J, clk Dept Agriculture, r 69 Houston
Redding Virginia, laundress, r 248 Peachtree
Redding Wiley, col'd, lab, bds 216 Mangum
Redding Wesley, col'd, porter Dr D Smith
Redding W H, street overseer, 47 S Pryor
Redwine Elizabeth, wid William, bds 180 McDonough
Redwine John, col'd, hostler Street R R Co, r 212 W Hunter
REDWINE J B, lawyer, 14 Whitehall, r 180 McDonough
Redwine Lyman A, bkkpr Silvey & Dougherty, r 57 E Cain
Reed Adam, col'd, lab, r 112 Walton
Reed Balaam, col'd, wks Sparks' slaughter house, r Sparks' dairy
Reed Evaline, col'd, laundress, r al between W Mitchell and Markham
Reed George, col'd, lab, r 45 Jones
Reed Harriet, col'd, laundress, r 256 Mangum
Reed Henry, col'd, lab, r 63 Rolling Mill
Reed Henry, col'd, lab, bds rear 100 Elliott
Reed James, col'd, gardener, r ss C R R
Reed Joseph, col'd, porter Fuller & Smith, r Hightower, nr Humphries
Reed J M C (Reed & Brumby), r county
Reed Lottie, col'd, laundress, r rear 157 W Peters
Reed Matilda, col'd, laundress, r 48 Decatur
Reed Mattie, col'd, laundress, r 179 Alexander
Reed Randall, col'd, porter G J Briant, r 11 Collins
Reed Richmond, col'd, lab, r 19 Jenkins
Reed Stokes, col'd, cook Cannon House
Reed Thomas, blacksmith Winship & Bro, r 246 Marietta
Reed William, col'd, lab, r rear 100 Elliott
Reed & Brumby (J M C Reed and C R Brumby), grist and bone mill, McDonough rd
REED, see also READ and REID
Reeder William L, harness mkr G C Rogers, r 233 W Fair
Reese F A, wid J C, bds 240 Peachtree
Reese Jacob, col'd, lab, r 60 Fairlie
Reese John, col'd, driver Fuller & Smith, r ws Robbins, nr Wells
Reese John T, lab, r Savannah, nr Ga R R
Reese J E, with Meador Bros, r Alabama, ne cor Pryor

TO MEMPHIS from Chattanooga, take the M. & C. R. R.—the best road in the South.

CUSTOM MADE SHIRTS, finished and partly finished, from $15 to $36 per doz., at WILSON & CREEKMUR'S, 25 Whitehall.

FIRST CLASS Companies ONLY Represented by JAMES H. LOW & CO., Insurance Agents, 3 1-2 Whitehall.

Reese Lula Miss, with Miss M B McDowell, bds 144 Loyd
Reese Scipio, col'd, lab, r Clarke, bet Martin and Connally
Reeves Abram D (Reeves & Bro), r 324 Marietta
Reeves Augustus A, policeman, r 52 Haynes
Reeves Frank, carpenter, r 5 Hunnicutt
Reeves Jackson, col'd, lab, r 121 E Cain
Reeves James, col'd, lab, r 123 E Cain
Reeves James D (Reeves & Bro), r 324 Marietta
Reeves James F Rev, pastor Third Baptist Church, r 193 S Forsyth
Reeves J M, col'd, janitor Marietta St School, r 121 E Cain
Reeves L H, student, bds 193 S Forsyth
Reeves Mattie Miss, mattress mkr, r ws Humphries, bet Glenn and Wells
Reeves Pierson, col'd, striker Atlanta Rolling Mill Co
Reeves Virgil A, bds 79 S Pryor
Reeves William F, pressman Dodson & Scott, r 132 W Rhodes
Reeves ———, wks Lougley & Robinson
Reeves & Bro (J D and A D Reeves), grocers, 324 Marietta
Regan Henry, col'd, driver R J Griffin, r 22 Bell
Regan Joseph, col'd, wks D G Jones
Regenstein Gabriel, r 165 S Pryor
Regenstein Julius (Regenstein & Kutz), r 196 Whitehall
Regenstein & Kutz (J Regenstein and G S Kutz), dry goods, 76 Whitehall
Register Osborne J, physician, r 220 W Fair
Reibley Paul, foreman Atlanta City Brewery, bds 248 N Collins
Reid Philip P, carpenter Ga R R, r 187 E Hunter
Reid Robert A, clk Garrett & Bro
Reid William, clk Simons & Lee, bds 267 Jones
REID, see also READ and REED
Reilly M T Rev, pastor Church Immaculate Conception, r ss Hunter, e of Loyd
REILLY, see also RILEY
Reiman Frank, dep U S marshal, r 172 Luckie
Reimann George, barkpr R Pause, bds 25 Huge
Rein John, ins agt, r 227 Washington
Reinhardt Augustus M (Reinhardt & Hooks), bds Wilson House
Reinhardt Christian, watchman W & A R R, r 14 Bartow
Reinhardt Edgar W (Daniels & Reinhardt), r 14 Bartow
Reinhardt Jacob, lab, r 125 McDaniel
REINHARDT & HOOKS, lawyers, 1 Peachtree, cor Wall

THE M. & C. R. R. is thoroughly equipped and FIRST-CLASS in every respect.

PULLMAN PALACE CARS leave Atlanta daily for Washington by the KENNESAW ROUTE—Dalton, Bristol and Lynchburg.

RAILS, SPIKES, Fish Plates, Nuts, etc., manufactured by the ATLANTA ROLLING MILL CO. 492 Marietta.

REMINGTON SEWING MACHINES, R M Mitchell & Co, gen'l agts; 31 Marietta
Renard Joseph F, engineer W & A R R, bds 87 Walton
Reneau Louis, conductor A-L Ry, r 195 Peachtree
Reneau Olmius, conductor M & W R R, r 94 Nelson
RENFROE JOHN W, State Treasurer, office State House, bds National Hotel
Republic Block, es Loyd, bet Decatur and Wall
Reveire James, col'd, lab, r 45 Gate City
Reynolds Alfred, col'd, waiter R G Thompson
Reynolds Anthony, col'd, lab, r es Collins, nr North av
Reynolds Edgar, wks Atlanta Rolling Mill Co
Reynolds Fannie, col'd, bds Edgewood
Reynolds Henry, col'd, brick mason, r 126 W Baker
Reynolds Isaac, col'd, lab, r Edgewood
Reynolds John, col'd farmer, bds es N Calhoun, nr Cox
Reynolds Joseph R Dr, manager Cannon House
Reynolds J A Rev, pastor Payne's Chapel, r 282 Luckie
Reynolds J C, printer Dodson & Scott, r 171 S Crew
Reynolds Margaret, col'd, laundress, r 11 Ella
Reynolds Madison, col'd, lab, r Edgewood
Reynolds Milton J, drayman A C & B F Wyly, r Decatur
Reynolds Patsey, col'd, bds Edgewood
Rice William H, stone mason, r 254, N Calhoun
Reynolds Solomon, col'd, waiter C J Weinmeister
Reynolds Thomas S, book and job printer, 10 E Alabama, r 169 W Mitchell
Reynolds V C Mrs, r 297 Decatur
Reynolds William, driver Street R R Co, r 37 Mechanic
Reynolds William C, painter W & A R R, r 133 W Baker
Reynolds N M Mrs, boarding, 112 S Pryor
Rhea John Dr, with T R Ripley, r 234 Ivy
Rhodes A G, pictures, etc, 50 Bartow
Rhodes Cannon, col'd, lab, r 177 N Calhoun
Rhodes Henry, col'd, waiter Berron & Balmer
Rhodes Wallace, mailing clk P O, r 92 Luckie
RHODES, see also RODES
Riach W A, supt P S Car Co, Union Depot, r 368 South Pryor
Rice A B, wks Atlanta Rolling Mill Co, r Lambert, nr Kennedy
Rice Franklin P (Rice & Mitchell), r 198 Peachtree
Rice John H, clk J Ben Wilson & Co, bds Taylor Hall
Rice Ophelia, wid J F Thompson, r 22 Thompson
Rice Parker M, wks M Rich & Bro, bds 119 Walton
Rice Vinson, chair mkr, r Fort, ne cor Cain

FINE ALL LINEN Shirts made to order at $48 per dozen and upwards, at WILSON & CREEKMUR'S, 25 Whitehall.

NO OMNIBUS Transfer at Memphis going West via the M. & C. R. R.

Be Wise! Insure in the Companies represented by JAMES H. LOW & Co., 3 1-2 Whitehall.

Rice William, engineer Atlanta Rolling Mill Co, r Mayson's Ferry rd, Bellwood
Rice William H, stone mason, r 254 N Calhoun
Rice William L, carpenter W & A R R, r 4 Rhodes
Rice William W, clk J J Tolbert, r 19 Washington
Rice & Mitchell (F P Rice and R C Mitchell), lumber dealers, 39 Grubb
Rich Daniel, with M Rich & Bro, bds 174 S Forsyth
Rich Emanuel (M Rich & Bro), r 174 S Forsyth
Rich Herman, clk, bds 174 S Forsyth
Rich Morris (M Rich & Bro), r 174 S Forsyth
RICH M & BRO (M and E Rich), dry goods whol and ret, 65 Whitehall
Rich R I, cigars and tobacco, Decatur, se cor Peachtree, r 189 Whitehall
RICH WILLIAM (Rich & Titlebaum), distiller and whol liquors, 31 E Alabama, r 174 S Forsyth
Rich & Titlebaum (W Rich and W Titlebaum), distillers W & A R R, office 31 E Alabama
Richard Ellen, wid Henry, r 175 McDonough
Richards E Lamar, with E Cahn, bds 112 S Pryor
Richards Jabez J (J J & S P Richards, and W E Lively & Co), r 205 McDonough
RICHARDS J J & S P (Jabez J and Samuel P Richards), books, stationery, music, etc, 11 E Alabama
Richards Robert H, cashier Atlanta Savings Bank of Ga, bds Kimball House
Richards Samuel P (J J & S P Richards, and W E Lively & Co), r 92 Washington
Richards William A, clk J J & S P Richards, bds 92 Washington
Richards William G, chief engineer Atlanta Water Works, r county
Richards W, col'd, lab, bds 17 Ella
Richardson Alonzo, clk, bds 84 Nelson
Richardson Betsy, col'd, laundress, r 17 Fraser
Richardson Eliza, col'd, laundress, r 37 Church
Richardson Ellen, col'd, seamstress, r 81 Spring
Richardson Frank H, reporter Constitution, bds 95 Pulliam
Richardson Frank M, salesman, r 95 Pulliam
Richardson Jackson, col'd, drayman J F Edwards, r 5 Irwin
RICHARDSON JOHN A, select school, 21 N Pryor, r 71 W Simpson. (See adv. p. 72.)
Richardson John G, gasfitter Hunnicutt & Bellingraths, bds 84 Nelson

EXCURSION TICKETS To the Virginia Springs and Northern Resorts via the Kennesaw Route

ALWAYS AHEAD! The M. & C. R. R. has no superior in the South.

SPEED, Comfort and Safety secured by taking the M. & C. R.R. First-class Accommodations.

Richardson John W, conductor W & A R R, r 52 Rock
Richardson Leaver, saw mill, r 84 Nelson
Richardson Margaret, wid James, r ws Gullatt, nr Biggers
Richardson Mason, col'd, nurse, r 17 W Peters
Richardson Richard, col'd, lab, r 17 Frazer
Richardson Robert, col'd, r rear 139 Walker
Richardson Sarah, col'd, laundress, r rear 139 Walker
Richardson Wesley, col'd, lab, r ws Gate City, nr limits
Richardson William, col'd, carpenter, r ws Hilliard, nr E Harris
Richardson William F, carpenter, r Warner av, bet Pettis and Jones
Richardson William R, wks Atlanta Rolling Mill Co, r 426 Marietta
Richardson W M, puddler Atlanta Rolling Mill Co
Richmond Jefferson L, with Silvey & Dougherty, r 59 Walker
Richmond Peter, col'd, lab, bds ns Forrest av, nr N Butler
RICHTER FREDERICK, saloon, 8 and 10 E Hunter
Ricks Julia, col'd, laundress, r 215 Jones
Ridglee Patent, printer, r 78 Whitehall
Ridlen Timothy, lab, r 64 W Simpson
Ridley Robert, col'd, hostler Redd & Taylor, r 13 Dover
Ridley Robert B, physician, 14 Whitehall, bds 182 Peachtree
Ridley Simon, col'd, waiter G F Platt, r 61 W Mitchell
Riedon John, foreman Stmr Mechanic No 2, r ws Decatur, bet Fort and Hilliard
Rigdon L Mrs, bds 120 S Pryor
Riggins Joseph, col'd, lab, r W Harris, nr Marietta
Riley Augusta, col'd, laundress, r 6 Terry
Riley E S, with Fuller & Smith, r 63 Forrest av
Riley Harriet, col'd, laundress, r 19 Davis
Riley Henry, col'd, lab, r 20 Grant
RILEY, see also REILLY
Riordan John, buyer G W Parrott & Bro, r 308 Decatur
RIPLEY THOMAS R, china, glass and queensware, 87 Whitehall (See index to adv.)
Rivers Alfred, col'd, lab, r Jennings al, bet Rawson & Jones
Rivers Joseph, col'd, blacksmith, r 214 W Foundry
Rivers Patsy, col'd, laundress, r ns Baker, nr Hayden
Rivers Robert, col'd, lab, r ns Mangum, bet Peters and Nelson
Rivers Turner, col'd, porter J W Goldsmith
Rivers Washington, col'd, wks Atlanta Rolling Mill Co, r 130 Gray
Roach E J, physician, 149 Whitehall
Roach Martha J Mrs, boarding, 15 Corput

BEST MUSLIN and LINEN SHIRTS, open front or back, Plaited Bosom, made to order for $36 per dozen, at WILSON & CREEKMUR'S, 25 Whitehall.

Roach Thomas, col'd, mason Atlanta Rolling Mill Co
Roach William T, wks Atlanta Rolling Mill Co, r 8 State
Robbins A S, stone cutter, r Kelly, nr Jones
Robbins Joseph B, clk C J Kicklighter, bds Humphries, nr Whitehall
Robbins M A, wid W J, r 22 Humphries
Robbins William J, clk, r 22 Humphries
Roberts Charles H, lab, r Green's Ferry av
Roberts Emily, wid M L, bds 48 N Collins
Roberts Erasmus, col'd, wks Ga R R, r 103 S Loyd
Roberts Ezekiel M (Roberts & Hightower), r 113 Spring
Roberts Green B, driver Sou Express Co, r 208 Whitehall
Roberts James W, keeper City Hall, r 27 E Fair
Roberts John, lab, r Alabama, se cor Pryor
Roberts John B, bkkpr Simons & Lee, bds 61 Harris
Robert Joseph, col'd, lab, r 235 McDonough
Roberts Mary J, wid George, r 55 Ellis
Roberts Susan, col'd, laundress, r 59 Washington
Roberts Washington, col'd, driver McGaughey Bros, r 28 Larkin
Roberts William S, lab, r 70 Young
Roberts & Hightower (E M Roberts and M H Hightower), grocers, 73 Peachtree
Robertson Benjamin W, wks A-L Ry, r 69 Young
Robertson Elisha A (E A Robertson & Co), r 49 W Harris
Robertson E A & Co (E A Robertson and W B Cox), grocers, 100 Peachtree
Robertson Joseph L, R R agt, r 259 Whitehall
Roberson Louisa, col'd, laundress, r 88 Mayes' al
Robertson Margaret, col'd, laundress, r 98 Rhodes
Robertson Mary D, wid Charles, r 309 Collins
Robertson M, col'd, lab, r ns Foster, nr Ella
Robertson Susan M, wid John T, r es Ponder's av, nr Fourth
Robertson William, col'd, lab, r 32 Valentine
Robinson Arthur, col'd, waiter National Hotel
Robinson Belle, col'd, laundress, r ws W Peters, nr Mangum
Robinson Caroline, col'd, r Connally, nr limits
Robinson Charles E, time keeper Ga R R, r 31 Grubb
Robinson Edward, col'd, lab, r Clarke, bet Martin and Connally
Robinson Edward H, clk W A Bedell, bds 312 Houston
Robinson Elbert, col'd, driver W W Wall, r Blackburn Hill
Robinson Eliza Miss, seamstress, r 205 Fraser
Robinson Emily, col'd, laundress, r 226 W Hunter
Robinson Floyd, col'd, wks Markham House, r al bet Rhodes and Hunter, w of W & A R R

TO SECURE SPEED. Safety and Comfort, buy Tickets via The Kennesaw Route, B. W. WRENN, General Passenger Agent.

Close Connections Made by the M. & C. R. R. with all Lines—North, South, East or West.

BAR IRON Of all kinds, Railroad Iron, etc., at the Atlanta Rolling Mill 492 Marietta.

Robinson George, col'd, waiter Cannon House, r 151 Fair
Robinson George M, lawyer, r Gordon, W E
Robinson Goliah, col'd, lab, r rear 238 S Pryor
Robinson Harrison, col'd, blacksmith, r 226 W Hunter
Robinson Isaac (Longley & Robinson), bds 4 Gilmer
Robinson I M, wid S C, r 129 W Baker
Robinson James, real estate agt, 5 E Alabama, r 89 Thompson
Robinson James D, r 129 W Baker
Robinson Jane, col'd, laundress, r 226 W Hunter
Robinson Jasper, col'd, shampooer J S Wilson, r 64 Decatur
Robinson John, col'd, blacksmith, 19 Walnut
Robinson John, col'd, lab, r Beckwith, cor Maple
Robinson John, col'd, lab, r es Collins, nr North av
Robinson John, col'd, lab, r ws W Peters, nr Mangum
Robinson John M, millinery goods, 8 Decatur, r 40 Ivy
Robinson J L, with Mrs P Fleming, r 114 Fraser
Robinson Mack, col'd, barber, 120 Marietta, r 132 Marietta
Robinson Martha, col'd, laundress, r 326 Fraser
Robinson Mattie, col'd, cook, r rear County Jail
Robinson Mary, wid Elliott, r 207 Fraser
Robinson Millie, col'd, laundress, r 248 Crew
Robinson Monroe, col'd, wks Atlanta Machine Works, r 23 Jenkins
Robinson Moses, col'd, lab, r Connally, cor Clarke
Robinson Robert L, messenger W U Tel Co
Robinson R J, engineer A & W Pt R R
Robinson Scott, col'd, lab, r 155 Markham
Robinson Thomas A (Robinson & McCravy), r 11 Peters
Robinson & McCravy (T A Robinson and G B McCravy), grocers, 123 Whitehall
Robinson Victoria Mrs, r 18 Calhoun
Robson Bros (R C and S B Robson), Samana guano agts, 8 S Broad
Robson John, clk Green Line, r 8 S Broad
ROBSON ROBERT C (Robson Bros), and gen'l agt Green Line, 8 S Broad
Robson S B (Robson Bros), 8 S Broad, r Kirkwood
Roch Ernest G, lawyer, 2 S Pryor, bds 176 E Fair
Roche William H, blacksmith, r 68 N Calhoun
Rochester William B Maj, paymaster Dept South, 30 E Wall, r 63 Washington
Rockwell Orson Rev, teacher, r 407 Whitehall
Roddey Thomas, clk, bds 35 N Pryor
Rodes Charles C, bkkpr Atlanta Gas Co, r 58 S Loyd

PARTLY FINISHED Shirts, open back, 4-ply Bosoms and Cuffs, made to measure for $15 per dozen by WILSON & CREEKMUR.

73 Miles Shorter by the M. & C. R. R. than by any other Route to all points West.

FIRE Is a good servant but a bad master. Take out a Policy with JAMES H. Low & Co., Rooms 5 & 6 Centennial Building, 8½ Whitehall.

Rodes William M, clk Ga R R, bds 58 S Loyd
RODES, see also RHODES
Roe Anthony E, tailor, 4 E Alabama, r 180 N Collins
Roe Henderson, col'd, lab, r Edgewood
Roesel G E, baker H A Agricola, r 146 Marietta
Rogan Larry, r 204 Mangum
Rogan Mary A Mrs, r 59 Chattahoochee
Rogan Michael, r 69 Rock
Rogan William, watchman W & A R R, bds Walton, se cor Bartow
Rogers Annie, wid Jackson, r 56 Ivy
Rogers Bettie, wid J G, r 9 Magazine
Rogers Clara, col'd, laundress, r 31 Rawson
Rogers Cynthia, wid G W, r 20 W Garnett
Rogers Ella, col'd, laundress, r rear 14 W Mitchell
Rogers Frank, r rear 42 W Alabama
Rogers Gresham C, saddles and harness, 27 Marietta, r 63 Houston
Rogers Hattie L, wid William A, r 21 Mechanic
Rogers James L Rev, r 90 McDonough
Rogers John C, groceries ret, 99 Whitehall, r 145 Thompson
Rogers John T (H M Scott & Co), r 80 Ivy
Rogers Joseph, col'd, wks Hunnicutt & Bellingrath, r ss North av, nr Williams
Rogers Osborn, salesman W A Haygood, bds 28 N Forsyth
Rogers V C, clk, bds 145 Thompson
Rogers ——, R R agt, bds 117 S Pryor
Rokenbaugh Ida, wid J H, r 90 Rawson
Rokenbaugh Lydia, wid J C, r 90 Rawson
Rollins Alonzo P, watchman W & A R R, r R R, bet Bartow and Spring
Rollins Guilford, wks E Van Winkle
Rollins John W, wks Atlanta Rolling Mill Co, r 26 Emma
Rollo John W, carpenter, r Amos, sw cor Peeples, W E
Rolston John E, bkkpr W U Tel Co, r 169 Rawson
Romare Paul (Romare & Perdue), r W E
ROMARE & PERDUE (P Romare and J A Perdue), gen'l ins agts; represent Ins Co of North America; Springfield F & M Ins Co of Mass; and London Assurance Corporation; 35 S Broad
Rome Robert, col'd, waiter, r Rawson, cor Hood
Roney Felix, lab, r 2 State
Roney Nicholson, watchman, r 44 E Baker
Rook William B, printer Constitution

FOR FREIGHT Rates to or from North, East or West, apply to R. A. Anderson, General Freight Agent.

445 MILES without change, Chattanooga to Little Rock, via the M. & C. R. R.

WILLIAM GOODNOW, General Manager Atlanta Rolling Mill Co., invites attention of Contractors to their Catalogue. 492 Marietta.

Rooney Felix, puddler Atlanta Rolling Mill Co
Roper Beverly, grocer, 367 Peachtree
Roper James, painter, r 100 North av
Rose Henry, col'd, lab, r 120 Irwin
Rose James, col'd, lab, r 131 E Cain
Rose Rufus M, with Cox, Hill & Thompson, r 64 Cone
ROSENBAUM C, cigar mnfr, 10 E Alabama, r 114 Marietta
Rosenbaum Henry C, confectioner, 114 Marietta
Rosenberger David, clk A & S Rosenfeld, r 258 Whitehall
Rosenfeld Abraham (A & S Rosenfeld), r 203 Whitehall
ROSENFELD A & S (Abraham and Siegmund Rosenfeld), clothing and furnishing goods, 24 Whitehall
Rosenfeld Siegmund (A & S Rosenfeld), bds 203 Whitehall
Rosenfeld Sophie, dry goods, 58 Decatur, r 157 Mangum
Ross Anna, col'd, laundress, r ws Terry, nr Hunter
Ross Courtney, col'd, lab, r 17 Rawson
Ross Draper, col'd, tailor, r es Newnan rd
Ross John, col'd farmer, r rear 231 Decatur
Ross Leonard B, clk Stewart, Wood & Fain, bds 69 Whitehall
Ross Maggie, col'd, seamstress, bds 11 S Collins
Ross Martha, col'd, laundress, r 229 Decatur
Ross Minnie, col'd, cook, r es Newnan rd
Rosser W S, brickmason, r 352 Mangum
Rossini Club, W H Tuller, sec; 5 Whitehall
Rote Meyer, cigars and tobacco, Markham House, r Wall, nw cor Loyd
Routten A, wid Edward, r 154 Luckie
Rowe Daniel M, bkkpr Boynton & Bros, r 33 N Forsyth
Rowland James H, wks A-L Ry, bds 105 Ga R R
Rowland Samuel, wks A-L Ry, bds 105 Ga R R
Rowland Warren, col'd, lab, r rear 263 Walker
ROY G G, physician, 1 Peachtree, r 133 Spring
Royall Carrie, wid William, r 134 Thompson
Rucker Abraham, col'd, lab, r ws Crowell, nr limits
Rucker Amos, col'd, porter P O, r ws Crowell, nr limits
Rucker George G, bkkpr, bds Callaway House
Rucker Jane, col'd, laundress, r 371 S Pryor
Rucker Jett W (Maddox & Rucker), bds Markham House
Rucker Patsey, col'd, laundress, r al, bet W Mitchell and Markham
Ruddy T P, clk Furchgott, Benedict & Co
Ruger Thomas H, Brig Gen'l U S A commanding Dept South, 30 E Wall, bds Kimball House
Ruggles William, salesman, r 69 W Foundry

OPEN FRONT or Back, partly finished Shirts, Plaited Bosoms, made to order for $18 per dozen, at Wilson & Creekmur's, 25 Whitehall.

To Little Rock from Chattanooga, take the M. & C. R. R.—the best road in the South.

All Companies Represented by James H. Low & Co., 3 1-2 Whitehall, are First-class.

Rumsey James A, r 9 Jones av
Rusch Leopold A, wks Longley & Robinson, r 13 N Butler
Rush Andrew, r 133 W Peters
Rush J R, lab, r Jennings al, bet Rawson and Jones
Rush James A, carpenter, r 175 S Pryor
Rush J A, Jr, carpenter, r 175 S Pryor
Rushin William, col'd, lab, r 283 W Mitchell
Rushton Robert E, bkkpr Winship & Bro, r W E
RUSHTON WILLIAM, master machinist A & W Pt R R, r 151 McDonough
Russell Arthur, wks W & A R R, r 52 Thurmond
Russell Charles, wks Central Nursery, r Fair, bey limits
Russell Charles, col'd, waiter, r rear 206 S Forsyth
Russell Charles, col'd, wks C R R, r rear 85 Elliott
Russell Cynthia, col'd, laundress, r 84 Howell
Russell Elizabeth, wid James R, r ns Marietta, nr Ponder's av
Russell Hannah, col'd, laundress, r Walnut, cor High
Russell James, col'd, driver C Bridwell, r rear 258 W Mitchell
Russell James G, with Adair & Bro, r 146 Crew
Russell Jane, wid G B, r 68 E Hunter
Russell John, col'd, blacksmith, r Walnut, cor High
Russell John B, physician, 43 S Broad, bds 8 W Mitchell
Russell John H, col'd, lab, r Reed, nr limits
Russsell Wade, trader, bds Campbell House
Russey John W, salesman, r 195 Whitehall
Rutherford M Miss, teacher Ivy St School, bds 72 Marietta
Rutland William T, car inspecter, r 50 Walker
Rutledge G L, wks A-L Ry r 237 E Hunter
Ryan David, boarding, 81 E Alabama
Ryan Delia Miss, with Mrs A F Pickert, bds 62 Broad
RYAN FRANK T, city clk, office City Hall, r 143 Jones
Ryan John (Brown & Ryan), r Savannah
Ryan John, col'd, waiter A W Jett
Ryan John, dry goods, 61 Whitehall, r 180 Whitehall
Ryan Mary Miss, with Mrs A F Pickert, bds 62 Broad
Ryan Matt, dry goods, 93 Whitehall
Ryan Matthew, (Ryan & Conner), r 61 N Calhoun
Ryan S A, clk, bds 180 Whitehall
Ryan & Conner (M Ryan and M J Conner), saloon, 35 E Alabama

ST GEORGE W S, agt Port Royal R R, 52 E Alabama, bds Markham House
St Luke's Episcopal Church, Rev George Macauley, rector; Walton, se cor Spring

FOR ST. LOUIS and Louisville, PULLMAN PALACE CARS leave Atlanta daily via Kennesaw Route, Chattanooga and Nashville.

BEFORE Buying your Tickets West, read advantages offered by the M. & C. R. R.

OLD RELIABLE M. & C. R. R. Shortest and best, and always as cheap as other Lines.

MERCHANT BAR IRON, Railroad Iron, Fish Plates, Bolts, Nuts, etc., etc., manufactured by the ATLANTA ROLLING MILL CO., 492 Marietta.

St Paul's African Church, Rev William Pierce, pastor; es Humphries, bet Hightower and Mills
St Paul's M E Church, Rev W A Dodge, pastor; 248 E Hunter
St Philip's Episcopal Church, Rev R C Foute, rector; Washington, ne cor Hunter
St Philip's Parish School, Mrs S E B Jones, prin; 102 Whitehall

SAFFORD CHARLES H, with Craig & Co, r Humphries, bey limits
Safford Henry P, farmer, r Humphries, bey limits
SAFFORD HENRY P JR, mnfr show cases, 102 Whitehall, r Humphries, bey limits
Sage Barzilla, wid B Y, r Amos, W E
Sage Ira Y, civil engineer, r 33 Luckie
Sage Jasper, molder Atlanta Machine Works
Sage John C, bds 33 Luckie
Sahli Godfrey G, sausage mkr Sparks & Tye, r es Randolph, n of Houston
Sallas N E Miss, teacher Marietta St School, bds 348 Marietta
Salmons L S, with J L Winter & Co, r Decatur, Ga
Salone Aaron, col'd, lab, r 107 Martin
Salone Green, col'd, lab, bds 160 Fillmore
Saloshin Emanuel, clk G Saloshin, bds 33 N Pryor
Saloshin Gustav, second-hand clothing, 24 Decatur, r 33 N Pryor
Saloshin Gustav Jr (G & S Saloshin), r Cone, se cor Luckie
Saloshin G & S (Gustav Jr and Simon Saloshin), pawnbrokers, 12 Peachtree
Saloshin Louis, printer Constitution, r 24 Decatur
Saloshin Marcus, cotton mer, r 225 S Pryor
Saloshin Simon (G & S Saloshin), bds Cone, se cor Luckie
Salter John, col'd, lab, r Edgewood
Salter Seaborn F, eclectic physician, 53 S Broad, r 25 Bailey
Sampson Luke, col'd, lab, r 26 Biggers
Sams C P Mrs, teacher Ivy St School, bds 425 Peachtree
Sams Joseph A, clk H Lewis & Co, bds 79 S Pryor
Sams Madison, col'd, lab, r ws Haynes, nr Thurmond
Sams Richard F, physician, r 425 Peachtree
Sanders Armstead, col'd, carpenter J C Bowen, r W Peters, nr Whitehall
Sanders Eliza, col'd, laundress, r 81 S Butler
Sanders Garrison, charge of Mineral Springs, r Spring, nr Hunter
Sanders Hester, col'd, laundress, r Kile's row

FOR SHIRTS, Best Muslin and Linen, shield or square Bosom, open front or back, and satisfactory fit, go to WILSON & CREEKMUR, 25 Whitehall.

Please take time to read this. Let us study to eschew evil and do right, that we may establish and maintain confidence in each other, and be more happy.

FRAUD.

Write to Dr M. A. Simmons, at Iuka, Miss., for a copy of "THE IUKA MIRROR EXTRA." He stamps and sends them free of charge, and is thankful for every order.

The following is a brief and imperfect synopsis of it:

SEC. I Headed DECEPTION. Page 2. An exposition of a scheme inaugurated and put in action by J. H. Zeilin & Co., for the purpose of substituting their advertisements and medicine for Dr. M. A. Simmons', which he had been running successfully and with perfect satisfaction to consumers, for twenty-five years, four years of which time he traveled through the country, horseback and in his buggy, hunting invalids, inducing them to try his medicine, taking certificates of cures and publishing them, and establishing agencies for the sale of his Liver Medicine on commission; and nine years of that twenty-five he spent all he made in advertising. This section contains the proof of Zeilin & Co.'s design, object and intention, full and satisfactory.

To suppress Dr. M. A. Simmons' advertising, see their contract with publishers of newspapers with whom they advertised, binding them under penalty of losing their pay to not insert any other advertisement "in whole or in part," like theirs; or anything that might be calculated to injure their business; or that mentions their name, or "ingredients of articles" in censure, (we suppose they mean "ingredients" of their medicine), and to "exert themselves to protect and promote their interest. Thus they secured the signatures of publishers bound under penalty to "**protect**" and assist them in getting hold of the hard earnings of another man, to be appropriated to their own use, without leaving any chance at all for honest readers of newspapers all over the country to be informed of the fraud and fiendish deception upon them. Some publishers refused to sign it or advertise for them at all, but most of them advertised for them and we guess signed their contract. Dr. M. A. Simmons being thus shut out from communication with the reading public, made the best use of his own printing-office and newspaper that he could, by mailing to addresses of business men found in Commercial Registers. In a few years theirs was the only Simmons' Liver Medicine known to a large majority of the people in sections of country where Dr. M. A. Simmons' had been used abundantly, and universally approved for twenty-five years before they commenced. Some druggists refused to handle any other than his, which they knew to be right. Some others who had known his medicine for many years argued that Zeilin & Co. had done him good by advertising so much. Pity such "good," and such arguments to ameliorate such an outrage upon him and the community. We have been told that in places where Dr M. A. Simmons' Medicine did not go at all after they commenced advertising—Columbus, Georgia, for an instance—people soon became disgusted with the name and quit the Simmons' Medicine entirely. But where some use his, and some the Simmons' prepared by other parties, the reputation is kept up, his gaining the ascendancy until others have little if any sale at all. See the letter of Dr. W. H. Bennett, Druggist, of Meridian, Miss., and others, pages 10 and 11.

To check the circulation of Dr. M. A. Simmons' paper, "The Iuka Mirror," read Zeilin's note to the Postmaster at Iuka, about said paper, which note was assigned "Notice," and seemed to be from the Postmaster at Philadelphia, Pa., and what the Philadelphia Postmaster says about Zeilin. To make people believe that they and their medicine are all right, and that Dr. M. A. Simmons is the impostor, read their ridiculous personal slander under head "Disreputable."

They boast of their own integrity and honor, which, of course, was not necessary if true, which was, doubtless, intended as a link in their schemes of deception.

They say they are licensed by the State of Georgia to compound medicines, which gassing was also not necessary if it had been true. Read the proof that it was not true, in the letter of the Secretary of the Medical Board at Milledgeville, Ga.

See their false statements about being sole proprietors and patentees, and false threats to prosecute Druggists for selling Dr. M. A. Simmons' Liver Medicine in their circular to Druggists, and letters on the subject from J. R. Chiles, F. O. Mays, R. L. Ross and D. W. Rice, and a provocation offered to Zeilin & Co. to induce them to prosecute.

See the false report that is circulated in Texas, that they (Zeilin & Co.) were in possession of Dr. M. A. Simmons' right,

and that he is out of the business. Rowell's letter.

A similar report published in a paper in North Carolina. Buie's letter.

They say they are PROPRIETORS OF THE ORIGINAL and ONLY DR. SIMMONS' Liver Medicine.

SEC. II. Headed Justice, Page 4, contains letters from his relatives and others, of proof that M. A. Simmons alone did establish the reputation of his medicine by his own efforts, industry, and the expenditure of large sums of money for about twenty-two years before the death of A. Q. Simmons (1840 to 1862) and about seven years afterwards (1862 to 1869) before Zeilin & Co. commenced.

REV. W. Q. SEWELL certifies that Dr. M. A. Simmons was manufacturing and selling his Liver Medicine in 1840. That he has advertised it extensively up to the present time. He says: "I suppose no one ever thought of or even suspected any other Simmons' Liver Medicine or Regulator until 1869 or 1870.

T. F. CHEEK and wife certify that Dr. A. Q. Simmons anticipated a co-partnership with Dr. M. A. Simmons from the time he moved to Texas until his death; that he (Dr. A. Q. Simmons) never took a certificate, and never advertised any, and never used his autograph upon his medicine. And that Dr. M. A. Simmons did advertise extensively, and used his present Trade Mark.

A. R. SULLINBERGER and wife certify that Dr. M. A. Simmons came west in 1842, and soon sent back his advertisements, and that Dr. A. Q. Simmons never had his labels and prescriptions printed until Dr. M. A. Simmons' printed matter was received in Georgia; that Dr. M. A. Simmons advertised extensively, and that his business had grown to considerable magnitude by 1846; that Dr. A. Q. Simmons never advertised any, and did not use his autograph upon his medicine; that Dr. A. Q. Simmons spoke of M. A. Simmons as an original proprietor of the Liver Medicine, and read his advertisements as such with interest.

COL. JAS. P. SIMMONS certifies the same as to time Dr. M. A. Simmons commenced. That he advertised extensively at his own expense, and Dr. A. Q. Simmons did not advertise at all.

THOS. A. FALCONER certifies that he printed and advertised for Dr. M. A. Simmons in Holly Springs, Miss., about the time above specified, and that his Liver Medicine has sustained a good reputation there up to the present time.

B. J. MALONE certifies that he sold Dr. M. A. Simmons' Liver Medicine for him in Holly Springs, Miss., in 1842, and that he is the rightful owner of its reputation, which it has well sustained up to the present time.

R. N. WALDEN certifies that he sold Dr. M. A. Simmons' Liver Medicine for him in Decatur, Ala., in 1842 or '43; that he advertised it well then; that he is entitled to the benefits of its reputation, and that others of similar name are inferior to his, and that his has sustained a good reputation there up to the present time.

P. C. McCOWATT certifies that his father sold Dr. M. A. Simmons' Liver Medicine for him in Jackson, Tenn., in 1843, and that it has sustained a good reputation there up to the present time.

DR. S. MANSFIELD certifies that he has been selling Dr. M. A. Simmons' Liver Medicine in Memphis Tenn., twenty-six years; that it was sold by his predecessors many years before he bought them out; that the Doctor advertised it well all the time; that it is the genuine Simmons' Liver Medicine, and is good

DR. H F. FARNSWORTH certifies that he procured Dr. M. A. Simmons' Liver Medicine from him, and sold it in Memphis, Tenn., in 1843, and that it has been deservedly popular at all times.

REV. F. P. SCRUGGS, of Middle Tennessee and North Alabama Conferences, certifies that he became acquainted with Dr. M. A. Simmons and his Liver Medicine twenty-five or thirty years ago; that he was then advertising it; that it was popular and saleable then, and has been ever since, and that he never heard of any other "Simmons' Liver Medicine" until since the war.

JAS. H. FARRELL & WM. T. LONG of Holly Springs, Miss., corroborate the above as to the length of time Dr. M. A. Simmons has been advertising and selling his Liver Medicine, and its popularity from its first introduction there—early in 1843 up to the present time.

G. ADAMSON certifies that he bought Dr. M. A. Simmons' Liver Medicine directly from him, and sold it in Jackson, Tenn., for a period of more than twenty years; that it always gave satisfaction to his customers, and that he invariably refused to buy articles made by others purporting to be the same.

From the letter of **I. C. DuBOSE & CO.**, of Mobile, Ala., we see the date that J. H. Zeilin & Co., commenced advertising and running their article upon the reputation of Dr. M. A. Simmons' Liver Medicine, to be 1869.

REV. R. L. HARPER'S letter also shows the same thing, and the large number of certificates that Dr. M. A Simmons showed him, dated far back, and up to the present time, as proof that it was upon the reputation which Dr. M. A. Simmons had established for his Liver Medicine that Zeilin & Co. proposed to run for profit.

SEC III is headed THE TERM NAME Page 8, and in connection with Sec. 2, contains full proof that Dr. M. A. Simmons was the first who ever printed and advertised the term "SIMMONS' LIVER MEDICINE." And that he established it in connection with his autograph and likeness as his "Trade Mark" by copyright, long use and registration.

DR. A. J. BREWSTER and DR. D. B. McMILLAN, of Corinth, Miss., both certify the same, viz.: That they consider Dr. M. A. Simmons the rightful owner of the term "Liver Medicine;" that it is peculiar to him, not being in any medical works, and that when they prescribe "Liver Medicine," they mean "Simmons' Liver Medicine" that is prepared by him. That they have sold, used and recommended it for some time, with satisfactory results in every instance.

DR. P. A. WILLIS, of Holly Springs, Miss., certifies that he has sold, used and recommended Dr. M. A. Simmons' "Liver Medicine" for twenty-nine years. That the term "Liver Medicine" is not used in any of the various Pharmacopeas, nor by the regular medical profession, and he believes it is peculiar to Dr. M. A. Simmons, and that he has scrupulously refused to sell any other purporting to be the same preparation.

DR. R. L. ROSS, of Tuscumbia, Ala., certifies that he has sold Dr. M. A. Simmons' Liver Medicine for twenty years; that he is clearly of the opinion that the term-name belongs to Dr. M. A. Simmons, and that Dr. M. A. Simmons has lost the sale of large quantities of his "justly celebrated Liver Medicine" by the trade handing customers something else of a similar name, when they called for his Liver Medicine, the customers thinking they were getting what they called for.

DR. J. C. SPOTTSWOOD, of Huntsville, Ala., certifies that he and his brother sold Dr. M. A. Simmons' "Liver Medicine" from 1848 to 1862; that he never heard of any other "Simmons' Liver Medicine" till after the close of the war, and that he confidently believes that Dr. M. A. Simmons' is the original and genuine article.

CERTIFICATE OF COPYRIGHT of the term in the title page of a book, Nov. 11, 1843.

CERTIFICATE OF REGISTRATION of Dr. M. A. Simmons' Trade Mark in the United States Patent Office, March 10, 1874.

F. E. JONES, of Cincinnati, Ohio, certifies that he printed Dr M. A. Simmons' Trade Mark for him on engraved steel plates, in 1850, and up to the present time.

SEC. IV is headed "**Deceived,**" Page 9, and in connection with Section 1, contains full proof that Zeilin & Co. did succeed in deceiving and injuring the community by substituting an inferior article in place of that which the people had long used and wanted.

Under this head we give certificates of persons who were deceived by the trade handing them an article of similar name when they called for and believed they were getting "Dr. M. A Simmons' Liver Medicine." Of others deceived by preparations of similar name, not acting as well, and curing as Dr. M. A. Simmons' Liver Medicine has been publicly known to do for more than a quarter of a century.

We give several certificates of druggists of what their customers say, each of which we consider proof of many people deceived.

Proof of this kind of deception is proof also of loss of the money that people gave for the article by which they were deceived. It is also proof of loss of time in getting the relief that Dr. M. A. Simmons' Liver Medicine would have afforded at once, which doubtless, in many instances since these imitations started, has caused the loss of life. James Holloway's letter gives one clear instance in point.

It matters not what kind of rights Zeilin, Thedford and many others have to make and sell Simmons' Medicine, they have no just right to steal the well-earned profits of Dr. M. A. Simmons' many years of hard labor, and the profits of his many thousands of dollars in cash invested in advertising. Neither have druggists any just right to deceive their customers by giving them a different article of the same name when they call for and want the article of the name which has the established reputation. It is offering a great inducement to men to do wrong for money, to let them know that they can get fifty others of better reputation than themselves to assist them in the work.

Dr. M. A. Simmons is the only man of the name who ever had a general advertised reputation as manufacturer of such a medicine; therefore it is clear that the articles of Zeilin & Co., Thedford & Co, and the many others who use the name "Simmons' Liver Medicine" for profit, are imitations of his medicine for the purpose of selling upon its reputation. Dr. A. Q. Simmons' Liver Medicine trade in Georgia was at its best stage comparatively a small business, bounded by his personal visits, to

his farthest points from home in Florida and South Carolina, and only on the roads he traveled, so that few comparatively of the whole people in Georgia—his best worked territory—knew anything about him, or his Medicine. He only went into a small portion of Florida and South Carolina. When he left Georgia in 1856 the trade soon went down to almost nothing at all, for want of his presence and attention. While preparing to move he divided what little he had on hand with two of his children, and when trade so near stopped there one of these young ones thought he could do better in Dr. M. A. Simmons' territory, which was all west and north of Georgia, according to an understanding between A. Q. and M. A. Simmons. He took a trip through Alabama and Mississippi in 1860, selling his medicine and receipts and rights to others to make and sell it, but not doing as well as anticipated soon went back, and was not heard of any more west of Georgia for about Nine Years, until Zeilin & Co. took it up and advertised all over Dr. M. A. Simmons' territory in 1869 and 1870, that they were proprietors, etc., as above shown, of the only Dr. Simmons' Liver Medicine. To the Simmons family and others who knew of the understanding between the old Simmonses in regard to territory, and how pleasantly they had run together so long, each upon his own soil, this looked like a great imposition upon Dr. M. A. Simmons; in fact, no better than stealing from him, as he had built up the business by his own efforts and his own expense.

Notice the dates. A. Q. Simmons left Georgia in 1856, after which time the medicine business being small at best, went down so low that in 1860, only Four Years after he left, one of his young ones sold receipts and rights to others to make and sell it, and in 1869, Thirteen years after he left, and Nine years after receipts and rights had been sold to others to make and sell it, and Seven years after his death, February 5, 1862, Zeilin & Co., then of Macon, Ga., knowing the popularity of Dr. M. A. Simmons' Liver Medicine, took up the name Dr. A. Q. Simmons' Liver Regulator or Medicine with which to run over Dr. M. A. Simmons and get his business away from him, as above shown.

Their unparalelled success seems to have aroused the latent avarice of many who had rights, and caused them to pitch in by advertising, to the grab and pocket game of the profits of Dr. M. A. Simmons' large and long continued cash investments, besides years of hard labor, as above shown. Four others have entered the field since 1872, with professions of genuineness, and found Druggists ready to take their mixtures and hand them out to their afflicted, confiding customers when Simmons' Liver Medicine is called for, in place of Dr. M. A. Simmons'. One of them, of the same name, but made by a party named **M. A. THEDFORD & CO.**, has a picture of a man on the label, which makes it necessary for all the thousands who want Dr. M. A. Simmons' Liver Medicine to remember his initials, place of residence, and the exact appearance of the picture of the man on his label, or they will be deceived sure In territory where Dr. M. A. Simmons' Liver Medicine has been popular for Thirty years, the insidiousness and cupidity of this trick are palpable.

To minds tempered and purified in the furnace of physical disease and suffering, such tricks are especially horrifying.

SECTION V. Is headed "Kind Words," Page 11, and contains full proof that Dr. M. A. Simmons and his Liver Medicine are and have ever been reliable, and will not deceive. Under this head we give an idea of the work, progress and achievements since 1844, in letters from: Rev. J. E. Douglass, Iuka, Miss.; Hon. M. C. Galloway, Memphis, Tenn.; Elder Joseph Shackleford, Tuscumbia, Ala; Col. D. M. Wisdom, Jackson, Tenn.; Rev. L. D. Mullins, Memphis, Tenn.; Five lawyers and the Postmaster in Jacinto, Miss.; Rev. Bishop H. H. Kavanaugh, Louisville, Ky.; Twenty-seven of the best citizens in and near Iuka, Miss.; Ex-Gov. A. G. Brown, New Town, Miss.; Rev. H. T. Lewis, Memphis Conference; Rev. J. G. Jones, Mississippi Conference; Grove S. Fitch, Postmaster, Forkesville, La.

SEC. VI. Page 15, is an extract from Dr. M. A. Simmons' book on the subject of the popularity, the peculiar efficacy, etc., of his "Liver Medicine," of which book he secured the copyright in the Western District of Tennessee, Nov. 11th, 1843.

CERTIFICATES.

Read the following from Rev. Sam'l Watson:

TO ALL WHOM IT MAY CONCERN.—Having learned that there are articles being sold as "Simmons' Liver Medicine," which are not prepared by Dr. M. A. Simmons, I feel that it is but simple justice to state that I have known him and his Liver Medicine for more than a third of a century. More than twenty years ago, while I was the editor and publisher of the "Memphis Christian Advocate," I advertised his Liver Medicine for him. This and its use in my family, have given me the best opportunity of forming a correct opinion of its merits. I have never known of any medicine that has so fully met the most sanguine expectations of all who have ever used it, I have never known a single instance of dissatisfaction, but in every instance where it has been used they are delighted with the result. We have for years laid aside all mercurial preparations, because Simmons' Liver Invigorator has answered the purpose better, with none of the bad results attending other medicines. There can be no doubt that Dr. M. A. Simmons of Iuka, Miss., is the rightful owner of the genuine article known as "Simmons' Liver Medicine," and all who wish the genuine article should get it from him. I write this because I know that he is legally and morally entitled to all the rights and benefits of the reputation and sale of said medicine. 225 Union street, Memphis, Tenn., Feb. 8th, 1877.

SAM'L WATSON.

The following is from Rev. Bishop H. H. Kavanaugh, D. D., to Dr. M. A. Simmons, March, 1861:

I confess that I have been reluctant to figure in advertisements in regard to medicines, but feel myself so much a debtor to your "VEGETABLE LIVER MEDICINE and PURIFYING PILLS," that I feel it a sense of gratitude on my own part and justice to the public requires that I should wa ve this objection, and allow you to publish whatever I may have written in regard to he character and value of your medicines. May many a sufferer be as much benefited by them as I have been. * *

Dr. H. B. Waynick, of Station Creek, Covington county, Miss., says to Dr. M. A. Simmons about his Liver Medicine, February 19, 1876: "Ever believe me to be a well-wisher of yourself, and I pray God to enable you to go onward to a good old age, with your usual industry, perseverance and good intentions in sending the afflicted so invaluable a blessing as your Liver Medicine. Go on in the good work of relieving the afflicted, soothing the sorrows of their sympathizing friends, and combating the opposition of all bad men who are envying you and trying to reap the benefit of your own rightful property—the reputation of your medicine—and appropriate the profit of it to themselves. I hold it to be the duty of every honest, upright citizen to uphold you and others in their rights. H. B. WAYNICK.

Col. Robert Cantrell, a lawyer of recognized ability, residing at Lebanon, Tenn., says:

LEBANON, TENN., July 8th, 1874.

Dr. M. A. SIMMONS: DEAR SIR—I am in receipt of your paper, "The Iuka Mirror Extra," and have carefully examined it in all its bearings. I regard the proof as being conclusive against Messrs. Zeilin & Co., showing that they have been guilty of gross frauds and deception, and that they have no more right to use the name "Simmons' Liver Regulator or Medicine," than I have, and their conduct is very reprehensible.

If you cannot establish your right to your Trade Mark under this proof, the Trade Mark Law is a dead letter, a fraud and a cheat. * R. CANTRELL.

LAUDERDALE, MISS., Sept. 28, 1876.

I keep only Dr. M. A. Simmons' Liver Medicine, believing it to be the only one of the name that ought to be sold or used. I use no other medicine myself, and have not used any other for some time; when I feel bad, I take some of it and get relief.

DR. J. M. SIMMONS, Druggist.

Andrew J. Barnes, of Woodstock, Cherokee County, Georgia, says:

DR. M. A. SIMMONS—Your Medicine acts like a charm in our country. May the blessings of God continue with it.

T. J. Slaughter, Jr., druggist at Vi la Rica, Ga., says "a dozen or more" had tried Zeilin & Co.'s mixture, thinking it was the genuine Simmons', and finding that it did no good, believed the Simmons' Medicine was a humbug; all of whom, after trying Dr. M. A. Simmons' Liver Medicine "pronounced it the best Liver Medicine they had ever used."

Read the following from Rev. J. R. Graves, editor and proprietor of "The Baptist," Memphis, Tenn.:

M. A. SIMMONS, M. D., Iuka, Miss.: I received a package of your Liver Medicine, and have used half of it; and it works like a charm. I want no better Liver Regulator, and certainly no more of Zeilin's mixture. J. R. GRAVES.

Memphis, Tenn., Nov. 17, 1876.

Read the following from Rev. Bishop David S. Doggett, D. D., Bishop of the M. E. Church, South:

RICHMOND, VA., Feb. 26, 1875.

DR. M. A. SIMMONS,

My Dear Brother:—I am under great obligations to you for packages of your Medicine. I have used it at intervals for two years, with decided benefit, and believe it to be a very valuable preparation. It acts upon the liver and bowels with great certainty, and without debilitating effects. It relieves the system from oppression, promotes digestion, and invigorates the functions generally. To use a common phrase, it is no "humbug." There is no quackery in it. It is a genuine, *bona fide* compound, possessing unquestionable medical properties. I recommend it as such, when used according to your directions.

Very Truly, D. S. DOGGETT.

Marlin, Falls Co., Texas, Nov. 21, 1876.

To Dr. M. A. Simmons:—I am very much pleased with your Liver Medicine. having used most of it (two gross) in my practice. Your Friend,

N. F. RIVES, M. D.

Lancaster C. H., S. C. Sept. 7, 1876.

Dr. M. A. Simmons, Iuka, Miss.,

Dear Sir:—Your preparation is much more popular, where it has been tried, than that made by King and other makers of Simmons' Liver Medicine. The writer has tried others purporting to be "Simmons," but there is no comparison, yours is infinitely better.

Yours Truly, TWITTY & BEATY.

Linn Flat, Nacogdoches Co., Texas, June 22nd, 1875. I find Dr. M. A. Simmons' Liver Medicine prepared at Iuka Miss., much better, and its medical properties far superior to that put up in Georgia and Philadelphia. I believe it will take the lead of all medicines to regulate the secretions of the liver.

S. D. CARVER.

Shubuta, Miss., Nov. 22d, 1876.

M. A. Simmons, M. D.—Dear Sir: I intend using your Liver Medicine altogether in future, for I find that it does me more good than any I have ever used, and I have used a great many. I have been afflicted with Sore Eyes for the last two years, and with Piles for Fifteen years, and am now getting well of both' diseases, also some others too tedious to mention, originating from an inactive state of the liver, and I must give your Liver Medicine the credit.

A. J. MARTIN.

Shannon, Miss., Feb. 7, 1877.

To Dr. M. A. Simmons—Your Liver Medicine gives satisfaction to my customers. It is superior to that made by Zeilin & Co., in that it acts more speedily and surely upon the Liver and bowels, and is much more agreeable to take. Many take it in the powder, and think it acts more effectually.

R. C. TOPP, Druggist.

Col. Tignal Jones, of Morales, Jackson Co., Texas, says to Dr. M. A. Simmons, March 15th, '77: "I distributed the packages of Liver Medicine you sent me, and have used of it, and all agree that there is no comparison as to its value and effects and virtue; all say that they will never again use any more of Zeilin & Co.'s Mixture; that they did not know but what it was the genuine medicine, made and prepared by Simmons himself, and that it was the name that sold it to them. I have talked with several dealers in medicine, all of whom say they will never again deal in any other than yours."

Madison Sta., Miss., Sept. 25, 1876.

To Dr. M. A. Simmons: I have found your medicine to agree with me better than any I have ever taken. It makes me feel better. Rev. E. M. ALFORD.

A Drug store without Dr. M. A. Simmons' Liver Medicine in it, is like a church without a pastor.

A. W. HARRIS, Druggist.

Clarendon, Ark., August 19, 1875.

We clip the annexed from the Meridian (Miss.) College Mirror: "'The following from Rev. J. T. Freeman, now Pastor of the Baptist Church, at Iuka, Miss., is good testimony for Dr. M. A. Simmons. No one, perhaps, is better capable of judging than he is, and the truthfulness of his evidence can be questioned by no one in the State.

Iuka, Miss., March 22, 1871.

Dear Bro. Hamberlin, Meridian, Miss.—Let me add a certificate to Dr. M. A. Simmons' Liver Medicine. It is all that it promises, and is made by an honest man who well understands his profession. The Georgia Zeilin & Co.'s is an imposition. I tried it before I knew the original, and I know it to be as I say. J. T. FREEMAN.

Holly Springs, Miss., Apr. 25, 1874.

Having tried Brazier's, Sanford's and numerous other Liver Medicines, I found none so efficient and satisfactory as that prepared by Dr. M. A. Simmons, of Iuka, Miss. It is without exception the best medicine of its kind I have ever known. WILLIAM HOLLAND.

[He is Editor of the Holly Springs *Reporter.*]

The following is from Rev. Thomas S. Campbell, of Mississippi Conference:

Iuka, Miss., March 22d, 1875.

Some time ago I used the Liver Regulator prepared by Zeilin & Co., but it having failed to answer the purpose, I ceased to use it. When I became acquainted with Dr. M. A. Simmons I was led to try his Liver Medicine, both myself and family. We found it not only more effectual but more pleasant in its results than the other. I regard it as very valuable for disordered liver and dyspepsia. THOS. S. CAMPBELL.

Holly Springs, Miss., Apr. 24, 1874.

This is to certify that I used one package of Zeilin's Simmons' Liver Regulator or Medicine, and it did me no good, and that I am now using Dr. M. A. Simmons' Liver Medicine, and it is doing me a great deal of good. They are very different every way except the name. T. B. PARKER.

Be particular always to write or ask for Dr. M. A. Simmons' Liver Medicine, of Iuka, Mississippi, and have no other. None is genuine without Dr. M. A. Simmons' Private Proprietary Government Stamp.

Sanders James R, grocer, Edgewood
Sanders O A, with M C & J F Kiser & Co, bds [illegible] House
Sanders Thomas M, barkpr P M Trimble, bds 121 [illegible]
Sanders Wesley, col'd, lab, r 37 Victoria
Sands M E Miss, teacher Atlanta University
Sanford Isaiah, col'd, lab, r 85 Martin
Sanford Jacob, col'd, shoemkr, 23 E Hunter, r 161 [illegible]
Sanford John, col'd, lab, r 162 Fillmore
Sarfield John, clk, bds 60 Whitehall
Sargent Harry J, r 41 E Mitchell
Sasseen Aaron, col'd, shoemkr, r 1 Thurmond
Sasseen George W, news agt, bds 39 N Forsyth
Sasseen Mahala, col'd, cook, r 99 Thurmond
Sasseen Richard, col'd, lab, r Lowe, nr [illegible]
Saterfield Maggie r ws Holland, nr [illegible]
SATZKY ANTON, mer tailor, [illegible]
Sauls Joseph, col'd, lab, r ws Randolph, nr [illegible]
Saulsbury Thomas J, policeman, r 14 Pryor
Savage Charles, col'd, lab, r 102 N Calhoun
Savage John T (W W Haskell & Co)
SAWTELL HENRY C, packer and [illegible] hall, r Formwalt, nr limits. (See adv.)
Sawtell Isaac Y, with McGaughey [illegible] 60 Markham
Sawtell Leonidas P, clk Hitchcock & [illegible]
Sawtell Samuel A, jeweler, bds [illegible]
Saye Cassey A, wid E, r 49 W [illegible]
Saye John R, striker Atlanta [illegible]
Saye Richard A, machinist [illegible]
Scafe John, col'd, porter [illegible]
Scales Henry P, bkkpr M [illegible]
Scandrick Wesley, col'd, janitor [illegible]
Scarratt John B (Lunquest & [illegible]
Schaff Ferdinand, clk Regenstein & [illegible]
Schane Jacob, clk J Keely, r 18 W [illegible]
Schane Zach, clk J Keely, bds 18 W [illegible]
Schaub Julius L, photographer, [illegible]
Scheley John, col'd, gardener W E [illegible]
Schelpert Louis barber, 5 [illegible]
Schelpert Louis C, clk, r 16 [illegible]
Schenck Emil E, foreman A-L [illegible]
Schenck Frederick H, [illegible]
Schenck John T, machinist [illegible]

ATLANTA ROLLING MILL CO. WILLIAM GOODNOW, General Manager. 492 Marietta.

Scheuer Julius, with Eiseman Bros, bds Kimball House
Schier Herman, cutter Eiseman Bros, r 48 Fraser
Schier Joseph, tailor Eiseman Bros, bds 48 Fraser
Schiff Ferdinand, clk, r 13 Fair
Schikan John, grocer, 128 W Mitchell, r 28 Elliott
Schikan Peter J, clk P & G T Dodd & Co, bds 48 Gilmer
Schilling Henry, watchman, r 403 Mangum
Schindler Max (Schindler & Abraham), r 24 W Garnett
Schindler & Abraham (M Schindler and A Abraham), clothing and furnishing goods, 10 Whitehall
Schley William S, clk Geological Survey, bds 33 N Forsyth
Schmidt Robert, freight agt C R R, r 71 W Mitchell. REFUSED INFORMATION.
Schnatz Charles, plasterer, r 76 N Collins
Schnatz Fannie M Miss, teacher Ivy St School, r 76 N Collins
Schnatz Richard, col'd, lab, r rear 66 Ga R R
Schnell John, wks W & A R R, r 176 Elliott
Schultz George, meats and vegetables, 44 S Broad, r 61 Cone
Schultz John A, upholsterer W A Haygood, r 16 Crew
Schultze Emma Mrs, music teacher, r 67 Whitehall
Schultze E A, music teacher, r 67 Whitehall
Schumann Theodore, druggist, Whitehall, nw cor Hunter, r 181 S Pryor
Schwersee M, pawnbroker, 1 Peachtree, bds Markham House
Sciple Charles E (Sciple & Sons), bds 34 N Calhoun
Sciple George W (Sciple & Sons), r 34 N Calhoun
Sciple George W Jr (Sciple & Sons), bds 34 N Calhoun
SCIPLE & SONS (G W, G W Jr, and C S Sciple), coal, wood and lime, and agts Alabama loop cotton ties, 59 Decatur
Scoggin Mary C, wid S, r 327 E Hunter
Scott Albert, wks S Long, bds 43½ Broad
Scott Charles Rev, col'd, r 448 Fair
Scott Cornelia, col'd, cook, r 180 N Butler
Scott David, col'd, carpenter, r 161 Martin
Scott Edward, col'd, wks W A Haynes, r rear 128 Mangum
Scott Fred M, with Dodson & Scott, r Harris, nw cor Hilliard
Scott G B (G W Scott & Co), r Decatur, Ga
Scott George W (G W Scott & Co), r Decatur, Ga
Scott G W & Co (G W and G B Scott), com mers, 11 S Broad
Scott Harriet, col'd, laundress, r rear 43 W Cain
Scott Henry, col'd, driver, r 22 High
Scott Henry M (H M Scott & Co), r 15 Powers
Scott H M & Co (H M Scott and J T Rogers), boots and shoes, 39 Peachtree

WILSON & CREEKMUR make Fancy Linen, Percale, Zephyr and Cretonne Shirts, Undershirts and Drawers, at reasonable rates, 25 Whitehall st.

Memphis & Charleston R. R. J. R. Ogden, Gen'l Pass. & Ticket Ag't, Memphis, Tenn.

INSURE In the Companies Represented by [illegible] & CO., 84 Whitehall [illegible]

Scott Julius A, bkkpr Jack & Holland, r 128 [illegible]
Scott Jackson, col'd, lab, r 129 E Cain
Scott John, col'd, wks Atlanta Machine Works, r 84 [illegible]
Scott J P (Bryan & Scott), bds W Baker
Scott Laura E Miss, dressmkr, 78 Whitehall
Scott Robert, col'd, barber M W Whitfield
Scott Thomas, col'd, shoemkr, ws Pryor, nr Wheat, r [illegible] Butler
Scott Thomas, col'd, wks C R R
Scott W H, bkkpr D C McPhee, r 14 Jenkins
Scott W H (Dodson & Scott), r Harris, nw cor Hilliard
Scott W F, clk, bds 112 S Pryor
Scroggins Joseph, clk Boynton & Bros, bds 29 Houston
Scroggins Martha, col'd, laundress, r 80 Gullatt
Scrutchin Joseph G, clk, bds 110 Mangum
Scrutchin Mason, col'd, laundress, r es S Pryor, nr limits
Scrutchin Thomas (McNaught & Scrutchin, and W McNaught & Co), r 110 Mangum
Scudder Samuel S, baggage-master C R R, r 181 Haynes
Sea Doc, col'd, lab, r es Randolph, nr limits
Seaborn Harrison, col'd, lab, r 102 E Cain
Seago Polly, col'd, laundress, r Jennings al, bet Rawson and Jones
SEALS JOHN H, editor and propr Sunny South, and Boys and Girls of the South, 24 S Broad, r 2 Marietta. (See adv. opp. p. 16.)
Seals Joseph, wks Ga R R, bds Fair, nw cor Terry
Seals N T, clk Sou Agrl Works, bds 2 Marietta
SEALS WILLIAM B, business manager Sunny South, and Boys and Girls of the South, 24 S Broad, r 2 Marietta
Seals William F, bkkpr Sunny South, and Boys and Girls of the South, r 2 Marietta
Sears Frank, wks C R R, r 135 Thompson
Sears James, fireman Ga R R
Sears Jefferson, wks Ga R R
Sears John W, watchman Ga R R, r 150 W Hunter
Sears L W Mrs, dressmkr, 150 W Hunter
Sears N S, fireman Ga R R, r es Haney, nr Ga R R
Sears Thomas J, conductor Ga R R, r 42 N Bell
Seastrong Cynthia, col'd, laundress, r 166 Fillmore
Seastrong James, col'd, wks Jones & Beatie
Seavy James H, machinist Ga R R, r 145 Jones
Seay Jefferson, col'd, driver McMillan & Snow
SECOND BAPTIST CHURCH, Rev A T Spalding, D D, pastor; Washington, nw cor Mitchell

FOR INFORMATION as to Passage Rates, Time Cards, etc., to North, East and West, apply to B. W. WRENN, Gen'l Pass. Agent, Atlanta, Ga.

ATLANTA ROLLING MILL CO. WILLIAM GOODNOW, General Manager. 492 Marietta.

Superior Iron Rails Manufactured by Atlanta Rolling Mill Co. Wm. Goodnow, Gen'l Manager, 492 Marietta.

See Richard, col'd, lab, r 61 Fairlie
Seely S M Mrs, r Humphries, bey limits
Seitz David, carpenter, r Savannah, nr Ga R R
Seldner Aaron, clk Regenstein & Kutz, bds 192 Whitehall
Seldner Louis, register clk P O, r 192 Whitehall
Selig Emil C, with Cohen & Selig, r 199 S Pryor
Selig Jacob (J Selig & Bro), bds 199 S Pryor
Selig Jonas (J Selig & Bro, and Cohen & Selig), r 199 S Pryor
Selig J & Bro (Jonas and Jacob Selig), dry goods, 85 Whitehall
Selig Sigmund, with Cohen & Selig, bds 199 S Pryor
SELKIRK J M, gen'l agt Charleston F F Line, 32 Loyd, opp Alabama, bds National House
Sellers George, col'd, lab, r rear 102 Windsor
Sells H, wks Castleberry & Co, bds 31 N Pryor
Sells John, clk, bds 31 N Pryor
Selman Simon, col'd, culinary engineer, r rear 112 S Pryor
Seltzer Henry, china, glass and queensware, 16 N Broad
Sergeant Charles E, agt L & N R R, r 32 Church
Sessions S E, wid Dr J M, r 58 E Cain
Sewell Hannah, col'd, laundress, r 15 S Butler
Sewell James W, conductor A-L Ry, r 3 Castleberry
Sewell Jesse T, fireman, r 185 W Peters
Sewell Watson, col'd, wks Elsas & Adler
Seyforth William, gardener, bds Foster, nw cor Waddell
Seymour Jerome C, bkkpr Fuller & Smith, r 36 E Alabama
Sext Jacob, baker, r 419 Whitehall
Shackelford Francis R, ins agt, r 126 N Collins
Shackelford Henry P (Krouse & Shackelford), r 40 Bell
Shackelford R L, sewing machine agt, r 29 Moore
Shadden James H, clk J J Williams & Co, r 21 Mechanic
Shannon John C (Shannon & Simmons), bds 120 Whitehall
SHANNON WILLIAM A, fancy groceries, 100 Whitehall, r 183 S Pryor
Shannon & Simmons (J C Shannon and F S Simmons), grocers, 114 Whitehall
Sharman Clem B (Sharman & Mangum), r 33 N Forsyth
SHARMAN & MANGUM (C B Sharman and C L Mangum), dry goods, notions, clothing, boots, hats, etc, 43 Peachtree. (See adv. p. 73.)
Sharp Augustus B (Sharp & McDaniel), r 101 Nelson
Sharp Beatrice P Miss, teacher Haynes St School, r 120½ Whitehall
Sharp Belle D Miss, teacher, r 120½ Whitehall
Sharp B S, clk, bds 90 S Butler

FOR SATISFACTION in finished work and low prices, go to WILSON & CREEKMUR, the Shirt Makers, 25 Whitehall.

DON'T BE DECEIVED! But see that your Tickets read "Via M. & C. R. R."

ARE YOU INSURED? Call on JAMES H. LOW & CO., Rooms 5 and 6 Centennial Building.

Sharp Elizabeth, wid John D, r 51 Tatnall
Sharp George Jr Mrs, r 128 S Pryor
Sharp James (Simmons & Sharp)
Sharp Mary E, wid William, r 90 S Butler
Sharp Solomon, col'd, lab, r 229 W Peters
SHARP & McDANIEL (A B Sharp and J J McDaniel), grocers and com mers, 117 Whitehall
Sharp Mary, col'd, cook, r 10 S Calhoun
Shaw Ellen, col'd, laundress, r 303 Fraser
Shaw Robert, clk J Keely, r 219 E Hunter
Shaw Samuel H, printer, r 33 Houston
Shearer William, spring mkr Ga R R, r 135 Decatur
Sheats T R, r 68 Hayden
Sheats W H, buyer G W Parrott & Bro, bds S Forsyth
Sheehan Cornelius, grocer, 54 Decatur, r 205 S Pryor
Sheehy Isaac, col'd, lab, r 33 James
Sheek M C Mrs (Sheek & Co), r 15 W Baker
Sheek Wiley, with Sheek & Co, r 15 W Baker
Sheek & Co (Mrs M C Sheek and ——), hides, wax and fruit dealers, 16 S Forsyth
Sheffield Mary, col'd, laundress, r 68 S Pryor
Sheffield Priscilla, col'd, laundress, r 68 S Pryor
Shell A S, lab, bds ws Martin, bet Jones and Fair
Shell Emily F, wid A A, r ws Martin, bet Jones and Fair
Shelley Daniel, col'd, drayman, r Conley, se cor Little
Shelton John C, carrier P O, r 26 Humphries
Shelton Mac, wks Hunnicutt & Bellingraths
Shelton William, blacksmith W & A R R, r 30 Rock
Shelverton G W, machinist, r 75 Spring
Shepard Charlotte, col'd, laundress, r 6 Terry
Shephard Jackson, wks Ga R R, bds 272 Fair
Shephard Laura, col'd, laundress, r 100 Elliott
Shephard Thomas, wks Cook & Stewart
Shepherd Isaac, col'd, lab, r 81 Larkin
Shepherd Mary, col'd, laundress, r 32 Markham
Shepherd William, tinner H Franklin, r 94 Ellis
Sheppard Joseph, col'd, porter E Steinheimer, r 2 Chapel
Sheppard J R, clk bds 133 Harris
Sheppard Malvina, col'd, laundress, r rear 34 Gilmer
Shepperson Clement C, grocer, 72 Peachtree, bds 37 E Mitchell
Sherbert William, puddler Atlanta Rolling Mill Co
Sheridan George W, engineer, r 229 Marietta
Sheridan Robert S, engineer, r 72 Tattnall
Sheridan Thomas, engineer A & W Pt R R, bds 131 E Hunter

THROUGH CARS leave Atlanta daily for Texarkana. The line via Chattanooga and Little Rock is the Only All Rail Line to Texas.

PASSENGERS go West with fewer changes via M. & C. R.R. than by any other Route.

FOUNDRY CASTINGS, Etc., at the ATLANTA ROLLING MILL, 492 Marietta. WILLIAM GOODNOW, Gen'l Manager.

Sheriff Phœnix C, col'd, shoemkr, Gordon, nr Lee, W E
Sherman Josiah, farmer, r Humphries rd, bey limits
Sherrill Mahala, wid Lewis, r 141 W Fair
Sherwood Samuel B, builder, r Broad, cor Marietta
Shields Adolphus A, butcher, 2 Loyd, r 11 Castleberry
Shields Ann, col'd, cook, r 141 Luckie
Shields Henry G, clk, r 11 Castleberry
Shields Jesse, col'd, lab, r Rawson, bet Martin and Fraser
Shields John, lab, r 44 Smith
Shields Joseph M, clk H C Sawtell, r Pulliam, nr Clarke
Shields Lawrence, col'd, bottler L Cohen & Co, r 141 Luckie
Shields Lucy E, wid Abraham, r ns Thompson, n of Castleberry
Shields Robert, painter W W Garrison, r 26 Hayden
Shields William S, butcher A A Shields, r 75 Thompson
Shillings Henry, lab, r 28 Hayden
Shiloh Church, col'd, Rev J L Smith, pastor; Thurmond, ne cor Haynes
Shindler H T, clk Hdqrs Dept South, bds Air Line House
Shindler John J, puddler Atlanta Rolling Mill, bds 15 Corput
Shipley William, engineer Ga R R
Shivers Alice, col'd, cook, r ss Wells, bet Humphries and Holland
Shivers Melissa, wid J R, r ns Henry, nr Elliott
Shivers Thomas J, engineer W & A R R, r 121 W Peters
Shivers Walter E, clk Furchgott, Benedict & Co, r 83 N Calhoun
SHOLES ALBERT E, publisher ATLANTA CITY DIRECTORY, and directories of Memphis, Tenn, Little Rock, Ark, Augusta, Ga, etc, etc, office 24 S Broad, bds 207 McDonough
Short James, col'd, carpenter, r 26 Rawson
Shorter James, col'd, porter W A Haygood, r 21 Marietta
Shorter Reuben C, salesman, r 97 Young
SHORTER WILLIAM A, lawyer, 6 Grant Bldg, 40 Marietta, bds Kimball House
Shorts Titus, col'd, lab, r 181 C R R
Shropshire Andrew J (Shropshire & Co), r 38 Windsor
SHROPSHIRE ED F, Shropshire's Shirt Factory, 45 Peachtree, r 74 Spring. (See adv. front paster.)
Shropshire W R, with Howard, Wood & Co, bds 47 Houston
SHROPSHIRE & CO (A J Shropshire and W A Johnson, grocers and com mers, 12 Mitchell
Shuford Lawson, col'd, wks Atlanta Rolling Mill Co, r rear 14 Emma

CUSTOM MADE SHIRTS, finished and partly finished, from $15 to $36 per doz., at WILSON & CREEKMUR'S, 25 Whitehall.

TO MEMPHIS from Chattanooga, take the M. & C. R. R.—the best road in the South.

FIRST CLASS Companies ONLY Represented by JAMES H. LOW & CO., Insurance Agents, 3 1-2 Whitehall.

Shuler D R, helper Atlanta Rolling Mill Co
Shulhafer Aaron E, clk, r 141 S Forsyth
Shumate B D Jr, clk Silvey & Dougherty, bds 138 Ga R R
Shumate R C, wood dealer, 67 Ga R R, r 138 Ga R R
Shumate Samuel, col'd, wks W & A R R, r 125 Ellis
Shumate William L (Conley & Shumate), bds 54 Walton
Shurbutt A T, lab, r 95 Thurmond
Shuttles James T (Shuttles & Sons), bds 425 Marietta
Shuttles Lorenzo (Shuttles & Sons), bds 425 Marietta
Shuttles Wyley S (Shuttles & Sons), r 425 Marietta
SHUTTLES & SONS (W S, L, and J T Shuttles), whol jewelry and novelties, 8½ Marietta
SIBLEY H W, pres Atlanta & Charlotte A-L Ry, office 17 Courtlandt st, New York
Siecke Frank W, clk Beerman & Kuhrt, bds Kimball House
Sigman M J Mrs, r 160 S Pryor
Silberman Harry, clk D Strauss, bds 72 Fair
Silvey John (Silvey & Dougherty), r 102 Marietta
Silvey & Dougherty (J Silvey and D H Dougherty), whol dry goods, 4 and 6 Decatur
Simmons Ada, col'd, laundress, r 8 Gate City
Simmons Brantley, director Hose Co Gate City No 5, r Foundry, cor Marietta
Simmons Burton, col'd, wks O A Smith
Simmons C E, cigar mkr, r 123 Fraser
Simmons Daniel, col'd, lab. r 10 Chapel
Simmons Frank S (Shannon & Simmons), bds 14 Loyd
Simmons Henry, baker, bds 45 Peachtree
Simmons Henry, clk, bds 43½ Whitehall
Simmons Henry, col'd, lab, r 334 Haynes
Simmons, Hunt & Gilbert (M T Simmons, A N Hunt and M S Gilbert), dry goods, 210 Marietta
Simmons James, col'd, lab, r 1 Parsons
Simmons John R (Simmons & Sharp)
SIMMONS JOSEPH R, whol grocer and com mer, 13 and 15 N Forsyth, bds Kimball House
Simmons J F, grain mer, r 64 McDonough
Simmons Lillie, col'd, seamstress, r R R, cor Collins
SIMMONS LIVER MEDICINE, Dr M A Simmons, propr; Iuka, Miss. (See adv. opp. p. 298.)
Simmons Moses T (Simmons & Hunt, and Simmons, Hunt & Gilbert), and city assessor, r 163 Walton
Simmons Nancy, col'd, laundress, r W Humphries
Simmons Ollie, col'd, laundress, r 8 Fowler

PULLMAN PALACE CARS leave Atlanta daily for Washington by the KENNESAW ROUTE—Dalton, Bristol and Lynchburg.

THE M. & C. R. R. is thoroughly equipped and **FIRST-CLASS** in every respect.

RAILS, SPIKES, Fish Plates, Nuts, etc., manufactured by the ATLANTA ROLLING MILL CO. 492 Marietta.

NO OMNIBUS Transfer at Memphis going West via the M. & C. R. R.

Simmons Squire, col'd, wks A T Finney, r 35 Crumley
Simmons Thomas, col'd, lab, r 12 Bradbury
Simmons Toney, col'd, wks Atlanta Rolling Mill Co
Simmons William S, grocer, 220 Marietta, r 28 Latimore's al
Simmons W T (Simmons & O'Shields), bds 28 Latimore's al
Simmons Zibe, col'd, porter C J Kicklighter, r W E
Simmons & Hunt (M T Simmons and N T Hunt), grocers, 210 Marietta
Simmons & O'Shields (W T Simmons and J O'Shields), butchers, 220 Marietta
Simmons & Sharp (J R Simmons and J Sharp), druggists, 202 Marietta
Simms Alexander, col'd, lab, r Peters, cor Mangum
Simms Anthony, col'd, lab, r 24 Scofield
Simms Burrell, col'd, lab, r ss Irwin, nr Howell
Simms Columbus, col'd, driver W S Grisham
Simms Gustavus, col'd, wks H H Dickson, r 24 Scofield
Simms Henry, col'd, brickmason, r Fraser, bet Richardson and Fulton
Simms Jane E, wid T G, r 33 Grubb
Simms John, col'd, porter D C McPhee, r 23 Magazine
Simms J D (J D Simms & Co), r 180 McDonough
Simms J D & Co (J D Simms and L Meriwether), grocers ret, 184 McDonough
Simms Mary, col'd, laundress, r 33 Hull
Simms Richard, col'd, lab, r es Mitchell, nr Haynes
Simms Robert W, clk J D Simms & Co, r 180 McDonough
Simms Zack, col'd, porter F M Potts, r Fraser, nr Jones
Simons Alexander, col'd, blacksmith, r 137 Houston
Simons Butler, col'd, wks Sou Agrl Works, r E Cain
Simons Charles, butcher J H LaHatt, bds 10 Hunter
Simons Charles, col'd, lab, r 91 Larkin
Simons David, hostler Redd & Taylor, r 24 W Alabama
Simons E L, col'd, blacksmith Street R R Co
Simons James, cigar mkr, C Rosenbaum
Simons James, col'd, driver, r rear 175 Haynes
Simons Jefferson, col'd, blacksmith, 323 Decatur, r 18 W Simpson
Simons John F (Simons & Lee) r 64 McDonough
Simons R T, cabinet mkr, bds 127 E Harris
SIMONS & LEE (J F Simons and J M Lee), whol produce and com mers, 35 S Broad
Simonton Charles F, clk, bds 49 W Peters
Simonton J L, col'd, driver, r 42 E Harris
Simonton Robert J, bds 49 W Peters

FINE ALL LINEN Shirts made to order at $48 per dozen and upwards, at WILSON & CREEKMUR'S, 25 Whitehall.

SISSON & CO.

26 BROAD ST.,

ATLANTA, GA.

PRINTING

CHEAP.
PROMPT.
NEAT.

MERCANTILE
AND
RAILROAD
PRINTING
OF EVERY KIND.

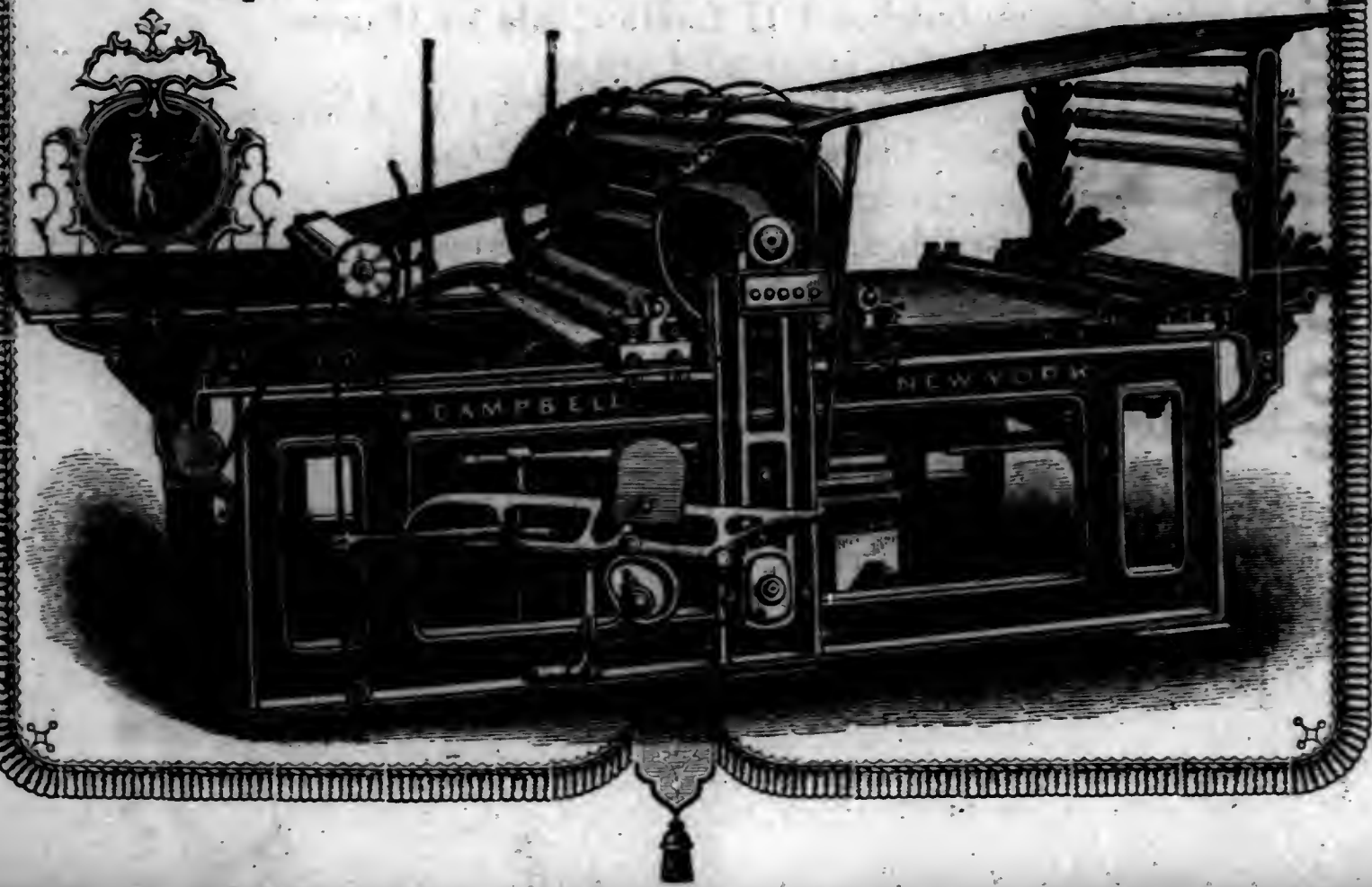

V. P. SISSON & Co.

Fancy Printing.

Wedding Invitations, Visit Cards, &c., &c.

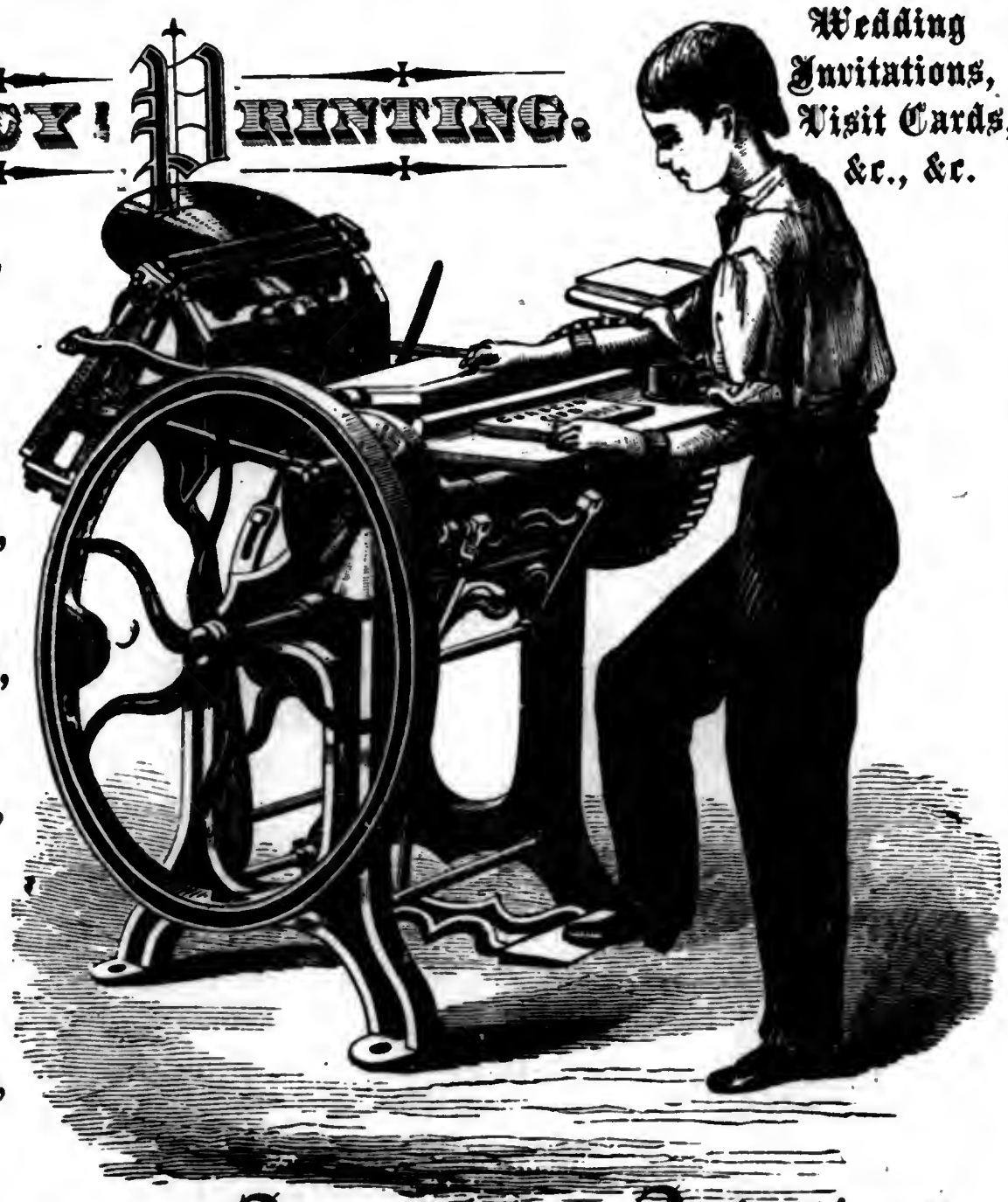

Bill Heads,
Cards,
Circulars,
Diplomas,
Catalogues,
Posters,
Certificates,
Bonds,
Way-Bills,
Tags,
Receipts,
Labels,
Handbills,
Checks.

Book and Pamphlet Printing.

Our facilities in this branch of the business are excellent. Our new Type and splendid Campbell Book and Job Press (see picture on other side) enable us to do the very best of work, specimens of which may be seen upon application at our office on Broad Street.

All Classes of Small Printing

We claim to turn off with a RAPIDITY, EXCELLENCE and CHEAPNESS equal to any printing concern in the country—North or South.

A Full Line of Legal Blank Forms,

Gotten up in handsome style, is another feature of this establishment to which the attention of the legal profession and County and State officials is directed. These forms will be found generally CORRECT.

Be Wise! Insure in the Companies represented by JAMES H. LOW & Co., 3 1-2 Whitehall.

Simpson Alexander, col'd, blacksmith, r 219 Foster
Simpson Clara, col'd, laundress, r 185 Pulliam
Simpson Carolus A, physician, State House, r 296 Washington
Simpson Francis M, r 154 W Fair
Simpson Ossian F, cashier Ga Nat Bank, r 227 Washington
Simpson William H, vegetables, 111 Whitehall
Sims Archibald, col'd, whitewasher, r rear 100 Thompson
Sims Francis A (Moore, Sims & Co), r 135 Marietta
Sims Laurence, physician, bds 54 Walton
Sims M L, painter A-L Ry, r 24 King
Sims Newton, dentist, r 54 Walton
Sims Thomas, col'd, waiter Mrs E Cato, r 32 N Forsyth
Sims William I (Moore, Sims & Co), r 135 Marietta
Singer Manufacturing Co, George W Leonard, agt; 40 S Broad
Singleton James, col'd, mason, 40 Decatur, r 22 Terry
Singleton Michael, bds 33 N Forsyth
Sinter Charles, col'd, drayman, r 118 Crumley, nr limits
Sisson Vardy P (V P Sisson & Co), r 90 Davis
SISSON V P & CO (V P Sisson and B F Bennett), fine printers, 26 S Broad. (See adv. opp. p. 314.)
Sixth Baptist Church, ns Hunter, bet Haynes and Davis
Sixth M E Church, Rev D L Anderson, pastor; ns Merritt's av, bet Collins and Peachtree
Skase Grace, col'd, nurse, r 201 McDaniel
Skates James W, butcher, 288 Marietta, r 61 Rock
Skinner Cornelia Miss (Misses C & M Skinner), r 41 Crew
Skinner C & M Misses (Misses Cornelia and Martha Skinner), private school, 41 Crew
Skinner Jefferson, feeder Sunny South, bds around
Skinner Martha Miss (Misses C & M Skinner), r 41 Crew
Skipper Nancy, wid Edmund, r 18 N Calhoun
Slack Lewis, col'd, lab, r 179 N Calhoun
Slappy Joseph B, machinist W & A R R, r McAfee, cor Pine
Slaton Fannie Miss, seamstress, r Irwin, sw cor Gordon, W E
Slaton Jane, wid Daniel, r Irwin, sw cor Gordon, W E
Slaton Peter, col'd, lab, r 87 Markham
Slaton W F, prin High School, r 169 Jones
Sledge Ann, col'd, seamstress, r 209 Chapel
Sloan Green, col'd, porter Sou Ex Co
Sloan Thomas D (Gilreath & Sloan), r 162 Rawson
Sloman James F, U S storekpr, r 65 Larkin
Sloper John, cutter Eddleman & Brown, r 85 Mangum
Sluder Henry, lab, r 212 McDaniel
Sly W L, wks W & A R R

ALWAYS AHEAD! The M. & C. R. R. has no superior in the South.

EXCURSION TICKETS To the Virginia Springs and Northern Resorts via the Kennesaw Route

SPEED, Comfort and Safety secured by taking the M. & C. R.R. First-class Accommodations.

Light and Heavy Rails with Fastenings made by Atlanta Rolling Mill Co. 492 Marietta.

Small C M Mrs, seamstress, r 22 Pettis
Small James B, bkkpr A-L Ry, bds 236 E Hunter
SMALL SAMUEL W, associate editor Constitution, r 57 McDonough
Smilie Ella W Miss, teacher Ivy St School, r 50 E Cain
Smilie Frank C, clk B L Dann, bks 50 E Cain
Smilie Martha, col'd, laundress, r ws Formwalt, nr limits
Smilie Robert T, r 50 E Cain
Smith Adaline, col'd, laundress, r rear 98 Houston
Smith Adaline E, wid Hugh, r 15 E Mitchell
Smith Albert, col'd, porter J T Hagan
Smith Alexander P, conductor W & A R R, r Ringgold, Ga
Smith Allen, brick mkr, r 45 Gray
Smith Alonzo, col'd, lab, bds 81 Tattnall
Smith Amos, col'd, porter Kimball House, r 97 Fraser
Smith Amos F, carpenter Longley & Robinson, bds 43½ Whitehall
Smith Anna A Mad, clairvoyant, r 75 Whitehall
Smith Annie, col'd, laundress, r 99 Decatur
Smith Anthony, col'd, carpenter, r 12 S Collins
Smith Atha, col'd, lab, r 6 Brotherton
Smith Aubrey D, clk J D & T F Smith
Smith A M Miss, housekpr National Hotel
Smith Bailey, col'd, driver, r 24 Ira
Smith Bryant, col'd, shoemkr, 243 Marietta, r 153 Luckie
Smith Bryce, trav agt, r 148 Rawson
Smith Burgess, bkkpr Tax Collector, r Lee, W E
Smith B, engineer W & A R R
Smith Calvin, col'd, waiter C J Weinmeister, r 127 Wheat
Smith Camilla, col'd, laundress, r rear 34 Gilmer
Smith Catherine, col'd, laundress, r rear 141 Walker
Smith Champion, col'd, lab, r 106 Tattnall
Smith Charles, col'd, lab, r 125 N Butler
Smith Charles, col'd, lab, r 269 Fraser
Smith Charles, painter, r 55 Pettis
Smith Charles D, with Jack & Holland, bds 37 E Mitchell
Smith Charles H, col'd, lab, r 96 E Cain
Smith Charles J, carpenter, r Barracks av, cor Chapel
Smith Charles S, painter, bds Fair, nw cor Terry
Smith Charles W, lawyer, 43½ Peachtree, bds 148 Rawson
Smith Columbus, col'd, r rear 140 Washington
Smith Cover, col'd, wks A C Ladd
Smith Daniel, col'd, lab, r ws Hilliard, nr Irwin
Smith David, carpenter, r 209 Luckie

BEST MUSLIN and LINEN SHIRTS, open front or back, Plaited Bosom, made to order for $36 per dozen, at WILSON & CREEKMUR'S, 25 Whitehall.

FAIR RATES Charged and Fair Settlements made by JAMES H. LOW & CO., 31-2 Whitehall.

Smith David, dentist, 66 Whitehall, r 173 Whitehall
Smith Eben, col'd, lab, r 57 Rawson
Smith Edgar A, fireman W & A R R, r 58 Haynes
Smith Edwin C, carpenter, r 292 Fair
Smith Eliza, col'd, cook, r 237 W Hunter
Smith Elizabeth, wid Miles, r Fair, nw cor Terry
Smith Elizabeth M, wid B, r 55 Ellis
Smith Ellen, col'd, laundress, r 25 Clifford
Smith Ellis, col'd, lab, r 10 Grant
Smith Emma, col'd, laundress, r 36 Walker
Smith Fannie, col'd, laundress, r Markham, nr Haynes
Smith Frances, wid James, r 431 Marietta
Smith Frances, col'd, laundress, r 26 W Simpson
Smith Francis O, clk, bds 276 Peachtree
Smith Fred C (Curtis & Smith), r 59 Windsor
Smith Gabe, col'd, shoe mkr, r 174 Fraser
Smith George B, grocer, 41 Chapel, cor Tattnall
Smith Gus, col'd, porter T F Grady, r Jones, cor Fraser
Smith Guy, clk W & A R R, bds 62 Peachtree
Smith Hampton, col'd, wks Atlanta Rolling Mill Co, r es State, nr Wallace
Smith Harrison, bkkpr W Calder, r ns Richardson, bet Pryor and Windsor
Smith Hendrick A, r 286 Luckie
Smith Henrietta, wid David, r 153 Mangum
Smith Henrietta, laundress, r rear 189 Chapel
Smith Henry, col'd, lab, r 48 W Simpson
Smith Henry, col'd wks A T Finney
Smith Henry C, machine hand J C Peck & Co
Smith Henry C, col'd, porter, r rear 198 S Forsyth
Smith Henry L (Fuller & Smith), r 239 S Forsyth
Smith Hester, col'd, laundress, r ws W Peters, nr Mangum
Smith Hiram W, wks D F Hammond, r W E
SMITH HOKE, lawyer, 6 Whitehall, bds Kimball House
Smith Howard, col'd, porter M & J Hirsch
Smith Hugh S, with F E Block, r 15 E Mitchell
Smith Irwin, col'd, wks C R R
Smith Isaac H, grocer, 364 Decatur
Smith Isaac R, carpenter, bks 15 Corput
Smith Jacob, col'd, lab, r 308 Fraser
Smith James, col'd, yardman T G Eiswald, r 2 Grant
Smith James, clk, bds 35 N Pryor
Smith James C, meat market, r 49 Chapel
Smith James H, bkkpr J M Hill, bds N Pryor

TO SECURE SPEED. Safety and Comfort, buy Tickets via The Kennesaw Route, B. W. WRENN, General Passenger Agent.

Close Connections Made by the M. & C. R.R. with all Lines—North, South, East or West.

BAR IRON Of all kinds, Railroad Iron, etc., at the Atlanta Rolling Mill 492 Marietta.

Smith James M, wks Atlanta Rolling Mill Co, r 56 Thurmond
Smith James W, butcher, 588 Marietta
Smith Jay W, clk McBride & Co, r 13 N Pryor
Smith Jesse, machinist Middleton & Bro, r county
Smith Jesse A, watchman Sou Ex Co, r 57 Young
Smith John, lab, bds ss Mills, nr Lovejoy
Smith John, col'd, lab, r 181 S Forsyth
Smith John, col'd, porter M Wellhouse, r 2 Chapel
Smith John, col'd, lab, r rear 169 Marietta
Smith John, col'd, lab, r ws Markham, nr Haynes
Smith John, col'd, lab, r rear 152 Jackson
Smith John A (Moore, Marsh & Co), r 55 W Harris.
Smith John B, bookbinder C M Ramspeck, bds Terry, se cor Fair
Smith John B, porter Sou Ex Co, r 16 Bell
Smith John D (J D & T F Smith), r 182 W Fair
Smith John H, farmer, r Lee, W E
SMITH JOHN M, carriage mnfr and dealer, 48 S Broad, r 110 Wheat. (See adv. p. 70.)
Smith John N, bds 15 E Mitchell
Smith John T, carpenter, r 88 Walker
Smith John W, r 10 Gray
Smith Jonas S, r 11 E Peters
Smith Jonathan, col'd, lab, r 174 Wheat
SMITH JOSEPH, groceries and meat market, 70 McDonough, r 68 McDonough
Smith Joseph, wks Ga R R, bds Fair, nw cor Terry
Smith Joseph H, lawyer, r 46 W Peters
Smith J D & T F (John D and Theodore F Smith), grocers, 65 S Broad
Smith J Henly, clk Dept Agriculture, r W E
Smith J H, student, bds 182 W Fair
Jmith J I, col'd, lab, r 239 Wheat
Smith J L Rev, col'd, pastor Shiloh A M E Chnrch, bds 138 Elliott
Smith J S, grocer, 144 Marietta
Smith J S, bds 69 Chapel
Smith J S, wks W & A R R, r 40 Rhodes
Smith Kate, col'd, seamstress, r 115 E Cain
Smith Larkin, auditor A-L Ry, r W E
Smith Larkin, col'd, wks J C Davis, r R R, bet Cain and Foundry
Smith Lee, r 54 N Pryor
Smith Levi J, salesman, r 278 Whitehall

PARTLY FINISHED Shirts, open back, 4-ply Bosoms and Cuffs, made to measure for $15 per dozen by WILSON & CREEKMUR.

73 Miles Shorter by the M. & C. R. R. than by any other Route to all points West.

FIRE Is a good servant but a bad master. Take out a Policy with JAMES H. LOW & Co., Rooms 5 & 6 Centennial Building, 8½ Whitehall.

Smith Lewis S, col'd, candy roller F E Block, r 120 E Cain
Smith Louisa, wid W R, r 32 Williams
Smith Louise, col'd, laundress, r 225 Glenn
Smith Lula, col'd, cook, r rear 55 Windsor
Smith Lucien, mngr City Flouring Mills, r 11 E Peters
Smith Lucius C, wks C R R, r 26 Bradbury
Smith L F, carpenter W & A R R
Smith Marcellus W, bds 186 W Peters
Smith Maria, col'd, laundress, r 142 W Peters
Smith Marion J, lab, bds 10 Emma
Smith Mary, wid T A, r 226 McDonough
Smith Mattie, col'd, cook, r rear 51 W Garnett
Smith Melissa, col'd, laundress, r 3 Biggers
Smith Merton, bds Kimball House
Smith Owen, col'd, porter, r 101 E Cain
Smith Ozias A, roofer, 15 N Forsyth, r 292 Whitehall
Smith O J, bkkpr Atlanta Nat Bank, bds 67 N Pryor
Smith Palestine Miss, matron Benevelent Ass'n, r 127 Marietta
Smith Peter, wks W & A R R, bds Railroad, bet Bartow and Spring
Smith Peter, col'd, porter Duck & Co, r ns Blackmon, nr Fort
Smith Priscilla, col'd, laundress, r al bet Mitchell and Markham, e of Davis
Smith P T, machinist Sou Agrl Works, r 124 Davis
Smith Rebecca Mrs, mattressmkr, r 73 Whitehall
Smith Richard T, foreman Atlanta Machine Works, r 42 King
Smith Riley, col'd, porter, r 2 Dover
Smith Robert, col'd, wks Longley & Robinson
Smith Robert, col'd, driver Traynham & Co, r 188 Clarke
Smith Rosa, col'd, laundress, r Clarke, bet Martin and Connally
Smith R E, wid John, bds 146 Crew
Smith R Windsor, messenger Sou Ex Co, r 339 Whitehall
Smith Sarah, col'd, cook, r 178 Fort
Smith Simeon, carpenter Winship & Bro, r 93 Thompson
Smith S, wid John, r 34 Gilmer
Smith S J Mrs, r 69 W Peters
Smith Theodore F (J D & T F Smith), r 182 W Fair
Smith Thomas, engineer A-L R R, r 76 N Calhoun
Smith Thomas, wks T M Smith, bds 128 Spencer
Smith Thomas J, with J M Hill, bds 157 Ivy
Smith Thomas M, blacksmith, 270 W Peters, r 128 Spencer
Smith Thompson, col'd, porter, r rear 224 W Peters
Smith Vinnie, col'd, laundress, r rear 197 W Hunter
Smith Walker S, salesman A Murphy, r 345 Decatur

FOR FREIGHT Rates to or from North, East or West, apply to R. A. Anderson, General Freight Agent.

445 MILES without change, Chattanooga to Little Rock, via the M. & C. R. R.

WILLIAM GOODNOW, General Manager Atlanta Rolling Mill Co., invites attention of Contractors to their Catalogue. 492 Marietta.

Smith Washington D, clk W P Pattillo, bds 148 Rawson
Smith William, col'd, shoemkr, r 182 Ellis
Smith William, shoemkr, r 8 W Hunter
Smith William, col'd, lab, r 12 Bradbury
Smith William, col'd, lab, r 200 Decatur
Smith William, wks Cole's Nursery, bds 226 McDonough
Smith William, wks Ga R R, bds Fair, nw cor Terry
Smith William, wks Atlanta Rolling Mill Co, bds 21 Johnson
Smith William B, U S commissioner, room 8, 20 Decatur, r 100 Chapel, cor Fair
Smith William H, clk J D & T F Smith, bds 46 E Simpson
Smith William H, col'd, blacksmith, 197 W Peters, r es Holland, bet Glenn and Wells
Smith William R, puddler Atlanta Rolling Mill Co, r 10 Emma
Smith William S, bkkpr A Leyden, r W E
Smith William S, clk G J Bryant, r 178 E Hunter
Smith Willis, col'd, carpenter W & A R R, r 81 Tattnall
Smith Wynton, clk Snead & Co, bds Marietta, nr Spring
Smith Zachariah H, wks A-L Ry, r 153 E Hunter
Smyer William, col'd, wks Atlanta Foundry
Smyth George E Dr, r 23 Collins
Smyth William H, U S marshal, room 19, 20 Decatur, r 307 Peachtree
Smythe Augustus (Smythe & Perkerson), r 63 Walker
SMYTHE & PERKERSON (A Smythe and D Perkerson), grocers, 16 W Mitchell
Snead James, col'd, lab, r ns Baker, nr Hayden
Snead Gideon S (Snead & Co), bds Markham House
Snead Lewis B (Snead & Co), bds National Hotel
Snead L H, money clk Sou Ex Co, bds Markham House
Snead William C (Snead & Co), r Newnan, Ga
Snead & Co (L B, G S and W C Snead), boots and shoes, 28 Marietta
Sneed A C, collector, bds 2 W Mitchell
Sneed E H, clk S Rosenfeld, r 116 S Forsyth
Sneed James R, clk Executive Dept, r 331 Peachtree
Sneed L W, clk E T Allen, bds 98 McDonough
Snellings George E, clk W S Wilson & Bro, bds 15 E Mitchell
Snellings William F, wks W S Wilson & Bro
Snider Andrew J, col'd, shoemkr, 108 S Forsyth
Snider Gustavus, col'd, shoemkr, r 108 S Forsyth
Snider L N, col'd, laundress, r 20 Hull
Snipes Andrew J, carpenter, r 360 E Fair
Snook Peyton H (Castleberry & Co), r 165 Collins

OPEN FRONT or Back, partly finished Shirts, Plaited Bosoms, made to order for $18 per dozen, at Wilson & Crockmur's, 25 Whitehall.

To Little Rock from Chattanooga, take the M. & C. R. R.—the best road in the South.

All Companies Represented by James H. Low & Co., 31-2 Whitehall, are First-class.

Snow Henry Y (McMillan & Snow), bds 33 N Forsyth
Snow John S, engineer Ga R R, r 56 Gilmer
Snyder Daniel D, r 280 E Cain
Solomon Arnold, col'd, barber, 95 Decatur, r 14 Collins
Solomon Margaret, col'd, laundress, r 93 W Foundry
Solomon M, grocer, 19 N Bell
Solomon Susan L, wid William, r 111 E Mitchell
SOLOMONSON S L, watches, clocks and jewelry, 43 Whitehall, r 192 Whitehall. (See adv. front cover.)
Somers F J, clk Veal & Bradley, r county
Somers Floyd, col'd, drayman Cox, Hill & Thompson, r 164 Ellis
Somers Levi, clk, bds 10 N Forsyth
Souders Henrietta, wid John, bds 24 Markham
Souders Robert, agt, r 24 Markham
South Frank (Hunter & South), r 384 Marietta
SOUTHERN AGRICULTURAL WORKS, E Haiman, propr; 374 to 380 Marietta. (See adv. p. 74.)
Southern Bag Manufactory, Elsas, May & Co, 97 to 101 S Pryor
Southern Express Co, W W Hulbert, agt; W H Clayton, supt; E Wall, opp Union Depot
Southern Medical Record, Dr T S Powell editor; 29 S Broad
SOUTHERN REAL ESTATE GAZETTE, Frierson, Ellis & Co, publishers; 33 Marietta
SOUTHERN UNDERWRITERS' ASSOCIATION, of Raleigh, N C, R S Dashiell, supt; 27½ Whitehall. (See adv. opp. title.)
Sowder Aaron, col'd, lab, r R R, bet Cain and Foundry
Sowers Felix, brick mason, r 443 Marietta
Southerland William S, agt, r 133 W Peters
SPAHR OTTO, professor of music, r 92 S Pryor
SPALDING A T REV D D, pastor Second Baptist Church, r 207 McDonough
SPALDING EUGENE C, reporter ATLANTA CITY DIRECTORY, bds 207 McDonough
Spalding Richard S (Gramling, Spalding & Co), bds Markham House
Spalding Robert D (Gramling, Spalding & Co), bds 89 Washington
Spalding Varney, r 138 McDonough
Spann George C, lawyer, 5 Kimball House, bds Kimball House
Spann Paul, col'd, lab, r ss North av, nr Lovejoy
Sparks John W, farmer, r 83 Decatur
Sparks Joseph, with J L Winter & Co, r Griffin, Ga

FOR ST. LOUIS and Louisville, PULLMAN PALACE CARS leave Atlanta daily via Kennesaw Route, Chattanooga and Nashville.

BEFORE Buying your Tickets West, read advantages offered by the M. & C. R. R.

MERCHANT BAR IRON, Railroad Iron, Fish Plates, Bolts, Nuts, etc., etc., manufactured by the ATLANTA ROLLING MILL CO., 442 Marietta.

Sparks Robert, wks Atlanta Machine Works
Sparks Sanford, dairyman, r 174 Irwin
Sparks Samuel P, with J C Carter, bds N Forsyth
Sparks S P, wid John, r 299 Fair
Sparks William C (Sparks & Tye), r 57 Ivy
Sparks W D, druggist, 70 Whitehall, bds 86 S Broad
Sparks & Tye (W C Sparks and D Tye), butchers, and game depot, 21 Peachtree
Spearis Shadrach H, clk, bds 35 W Simpson
Spearis William J, lawyer, r 35 W Simpson
Spear Belle, col'd, teacher, r 30 Foster
Spear George, policeman, r 25 N Calhoun
Spear Henry, col'd, lab, r 167 Marietta
Spear Susan, col'd, laundress, r 294 N Calhoun
Spears Frances, col'd, laundress, r 181 N Calhoun
Speegleson Henry, baker Jack & Holland
Speer A R, wid H S, r 35 W Peters
Speer F B, carpenter, bds 35 W Peters
Speer John A, lawyer, r 227 Rawson
Speer M J, wid William, bds 42 Cooper
Speer W J W, carpenter, bds 35 W Peters
Speigle George W, with W Rich & Co, r 211 E Hunter
Spence John B, printer Sunny South, r 162 Mangum
Spence Mollie, col'd, laundress, r 96 Walton
Spence Nathaniel (Spence & Jarvis), r 39 Line
Spence William, carpenter, r 268 Mangum
Spence & Jarvis (N C Spence and W L Jarvis), carriage mnfrs and dealers, 44 Line
Spencer Alpheus S, policeman, r 19 Markham
Spencer David A, dep U S marshal, r 199 Jackson
Spencer George C, bds 55 Walton
Spencer Lemerle M, carrier P O, r 19 Markham
Spencer Macon B, bkkpr W F Stokes & Co, bds National Hotel
Spencer Samuel B, lawyer, 21 Whitehall, r Washington, cor Peters
Spencer Thomas, stenographer, r 11 Walker
Sperling Fannie Miss, dressmkr, r 93 S Broad
Spies George, bds 212 E Hunter
Spinks A J, lab, bds 242 Haynes
Spinks Garrett, r rear 242 Haynes
Spinks Hiram T, carpenter, r 238 Haynes
Spinks Lewis D, car inspector A-L Ry, r 277 E Hunter
Spinks William R, brick mason, r 242 Haynes
Spiro Joseph, bkkpr Sou Agrl Works, bds 16 E Cain

FOR SHIRTS, Best Muslin and Linen, shield or square Bosom, open front or back, and satisfactory fit, go to WILSON & CRENSHAW, 25 Whitehall.

OLD RELIABLE M. & C. R. R. Shortest and best, and always as cheap as other Lines.

JAMES H. LOW & CO. Insurance Agents, Rooms 5 & 6 Centennial Build'g, 3½ Whitehall.

Spivey Emma, col'd, cook, r Holland, cor Wells
Spivey Jordan, engineer Atlanta Rolling Mill Co
Spivey William, wks Atlanta Rolling Mill, r 43 Victoria
Sprekelson Henry, grocer, 176 Decatur
Springfield Baptist Church, col'd, Rev James Baker, pastor; es Fort, nr Taylor
Spry Bettie, col'd, laundress, r ss Jones, bet Pryor and Pulliam
Spullock James, lab, r 30 Ezzard
Squires James, engineer W & A R R
Stacy Cæsar, col'd, lab, r 122 Davis
Stafford Jeff, col'd, wks Atlanta Rolling Mill Co, r 36 Emma
Stafford Louisa A, col'd laundress, r 98 E Cain
Stafford Thomas, col'd, r 153 Wheat
Stallings Alsley, wid S W, r 83 Rawson
Stallings David W, plasterer, r es Fraser, nr Crumley
Stallings James W, clk I S Mitchell, r 83 Rawson
Stallings Robert R, conductor W & A R R
Stallworth Hannah, col'd, laundress, r 64 Humphries
Stamps Louisa, col'd seamstress, r 184 Markham
Stamps Robert, col'd, wks A C Brewery, r rear 209 W Peters
Standard George, foreman Atlanta Machine Works, r 87 Ga R R
Standing George Rev, pastor Loyd St Methodist Church
Stanford Ezra, col'd, carpenter, r 161 Fort
Stanford M E, wid Thomas, r rear 140 E Cain
Stanley Henry S, clk, r 10 Walker
Stanley J H, bds Savannah, nr Ga R R
Stanley Mary L, matron Atlanta University
Stanley M J Mrs, r Savannah, nr Ga R R
Stanley Spencer, col'd, lab, r 139 Chapel
Stanton Louisa, col'd, seamstress, r 161 Houston
Stanton Mary L, matron Atlanta University
Stanton McClure H, clk W L Stanton & Co, bds West End
Stanton Thomas, col'd, waiter Wilson House
Stanton William L (W L Stanton & Co), r W E
Stanton W H, grocers, 50 Decatur, r 147 S Pryor
Stanton W L & Co (W L Stanton and B F Megee), grocers, 89 S Broad
Stapler R F, saloon, 16 Marietta
Staples R F, conductor W & A R R, r 206 Formwalt
Stapp John, cleaner W & A R R, s es Davis, nr Spence
Stark James H, grocer, 208 Marietta, r 34 Foundry
Starnes Joel M, dep U S marshal
Starnes Martha, wid John, r ss State, nr Wallace
Starnes William A, policeman, r 28 Larkin

THE KENNESAW ROUTE now offers Through PULLMAN CARS, New Orleans to Washington WITHOUT CHANGE.

MONTGOMERY to Little Rock without Change via the M. & C. R. R.

ATLANTA ROLLING MILL CO. WILLIAM GOODNOW, General Manager. 492 Marietta.

STATE HOUSE, D S Buckner, capt of the guard; Marietta, se cor Forsyth
State Savings Bank, Dr G W Handy, pres; W W Bell, cashier; 10 Wall
Staub Albert, photographer C W Motes, and confectioner, 143 W Peters
Stebbins Charles N, agt, r 162 E Hunter
Stedman Charles P, cook Turner & Bosworth, bds 61½ Whitehall
Steed Alfred col'd, shoemkr N Holmes, r rear 51 Pulliam
Steele George W, engineer A & W Pt R R, r 29 N Calhoun
Steele J R, engineer W & A R R
Steele Mary A, wid J H, r 29 N Calhoun
Steele Robert, col'd, barber, r 42 Grubb
Steele Samuel, col'd, wks Atlanta Rolling Mill Co, r 60 Johnson
Steerman Jeff C, clk Fuller & Smith
Stegall Catharine, wid William, r ns Henry, nr Mangum
Stegall Henry, wks F E Block
Stegall Henry, wks Gas Co, r 113 Thurmond
Stegall Jack, wks F E Block
Stegall Tandy, wks Sou Agrl Works, r 47 Victoria
Stegall Warren, lab, r ns Henry, nr Mangum
Steichel Louis A, barkpr R C Young, r 18 Whitehall
Steinhauer John F, tinner Stewart, Wood & Fain
Steinheimer Alex, clk A Kreisle, bds 151 Whitehall
Steinheimer David, dry goods, shoes, trunks, etc, 48 Whitehall, r 151 Whitehall
STEINHEIMER EMANUEL, agt, junk store, 91 S Broad, r 52 Thompson
Steinheimer Isaac, with D Steinheimer, r 267 Whitehall
Steinheimer Jacob, with D Steinheimer, r 191 Whitehall
Steinmark Charles, tailor, M & J Hirsch, r 8 Markham
Stephens Charles W, carpenter Longley & Robinson, r 64 W Humphries
Stephens Dionysius V, gun and locksmith, 39 S Broad, r 132 Rhodes
Stephens James M, opr W U Tel, r 46 Powers
Stephens John (Stephens & Flynn), r 126 Jackson
Stephens John, carpenter, r rear 212 W Peters
Stephens John, col'd, lab, r 154 Clarke
Stephens Savannah, col'd, cook, r 39 Moseley
Stephens William P, r 2 Liberty
Stephens W T, feeder J P Harrison & Co
Stephens & Flynn (J Stephens and J H Flynn), whol grocers, 41 and 43 E Alabama

WILSON & CREEKMUR make Fancy Linen, Percale, Zephyr and Creton Shirts, Undershirts and Drawers, at reasonable rates, 25 Whitehall st.

Memphis & Charleston R.R. J. R. Ogden, Gen'l Pass. & Ticket Ag't, Memphis, Tenn.

INSURE In the Companies Represented by JAMES H. LOW & CO., 3½ Whitehall. ☞ ALL FIRST-CLASS.

Sterchi E Miss, teacher, r 76 Crew
Sterchi Julius H, bkkpr W M & R J Lowry, r 76 Crew
Sterling W L, physician, 181 Marietta
Stevens Anna, col'd, laundress, r 12 Bradbury
Stevens Harriet, col'd, cook, r 36 Rawson
Stevens Henry J, r 185 W Peters
Stevens James, col'd, porter J O'Neill
Stevens John, col'd, driver Lowe & Magbee
Stevens John, col'd, lab, r es Mitchell, nr Haynes
STEVENS J P, mnfg jeweler and engraver, diamonds, watches, and jewelry, 28 Whitehall, bds Markham House
Stevens Lena, col'd, laundress, r rear 48 S Butler
Stevens Lewis O, jeweler J P Stevens, bds National Hotel
Stevens William J, carpenter, r 191 W Peters
Stevenson Lizzie Miss, teacher Storrs School, bds 104 Houston
Stevenson Nora, col'd, laundress, r rear 85 Elliott
Stevens Robert, col'd, lab, r 138 Elliott
Stevenson Thomas, col'd, lab, r 47 Chattahoochee
Stewart Alfred, carpenter, r 253 Luckie
Stewart Andrew P (Stewart, Wood & Fain), r 152 Alexander
Stewart David W, barkpr, r Green's Ferry av
Stewart Edward, trimmer A T Finney, bds Callaway House
Stewart Emma, wid Willam r rear 164 W Peters
Stewart Edward S (Cook & Stewart), r Gordon, W E
Stewart Fred S, Jr, with Stewart, Wood & Fain, bds Gordon, W E
Stewart George, r 9 Haynes
Stewart Gibson B, saloon 165 W Peters, r 10 Haynes
Stewart George W, printer, r 139 W Fair
Stewart G W, barkpr G B Stewart, r 140 W Fair
Stewart Henry, carpenter, r Savannah, nr Ga R R
Stewart James A, miller, r 115 W Simpson
Stewart James M (Bellenger & Stewart)
Stewart John (Stewart & Williams), r 31 Peachtree
Stewart J, trav agt, bds 10 W Mitchell
Stewart John J, butcher, 249 W Peters, r 61 Humphries
Stewart John T, carpenter J C Peck & Co
Stewart John T, carpenter A-L R R, r 61 Larkin
Stewart S B, lab, r 88 Jones av
Stewart Joseph A, carpenter, r 184 Elliott
Stewart Joseph S (Tommey, Stewart & Beck), r Oxford, Ga
Stewart M A, wid M, r 11 Terry
Stewart William, clk J J Tolbert, r 19 Washington
Stewart William A, candymkr F E Block, r 61 W Humphries

FOR INFORMATION as to Passage Rates, Time Cards, etc., to North, East and West, apply to B. W. WRENN, Gen'l Pass. Agent, Atlanta, Ga.

LEIGHTON'S ELEGANT SLEEPING COACHES on all Night Trains via M. & C. R. R.

Superior Iron Rails Manufactured by Atlanta Rolling Mill Co. Wm. Goodnow, Gen'l Manager, 492 Marietta.

Stewart W F, supt Alms House
STEWART, WOOD & FAIN (A P Stewart, A P Wood and J N Fain), stoves and tinware, 69 Whitehall
Stewart & Williams (J Stewart and W Williams), grocers, 39 Peachtree
Stieglitz Frederick, baker, 121 Whitehall
Stinson Ella, col'd, laundress, r Edgewood
Stinson Samuel, col'd, lab, r Edgewood
Stoate R W, agt Sou Pub Co, 68 E Alabama
Stocker James Z, bkkpr J T Eichberg, bds 338 Whitehall
Stoker John D, bkkr Castleberry & Co, 338 Whitehall
Stocking Samuel, bkkpr Atlanta Cotton Factory, 314 Peachtree
Stockton Benjamin F, plumber J T Eichberg, r W Simpson, nw cor DeGive
Stockton Edmund D, gas fitter Hunnicutt & Bellingraths, bds 130 Jones av
Stockton Hansell, bkkpr Jerry Lynch, bds 303 Whitehall
Stockton John, molder Atlanta Foundry
Stockton Robert, wks Hunnicutt & Bellingraths
Stockton Sarah, wid H, r 130 Jones
Stockton S E, wid W M, r 303 Whitehall
Stockton Thomas, bkkpr J L Winter & Co, r 303 Whitehall
Stockton William M, clk L H Clarke, bds 303 Whitehall
Stokes Emeline, col'd, cook, r 182 E Harris
Stokes Francis A (W F Stokes & Co), bds 33 Smith
Stokes Jackson, col'd, lab, r Richardson, bet Martin and Connally
Stokes John W, grocer, 96 Whitehall, r 208 E Harris
Stokes King, col'd, lab, r 177 N Calhoun
Stokes Thomas, col'd, lab, r 30 Thurmond
Stokes Wesley, col'd, lab, r 438 Fair
Stokes William F (W F Stokes & Co), r 33 Smith
STOKES W F & CO (W F and F A Stokes), whol fruits, produce and fancy groceries, 17 E Alabama
Stoll Philip, with Eiseman Bros, bds Kimball House
Stone Adeline, col'd, laundress, r 247 Marietta
Stone Andrew J, wks Atlanta Rolling Mill Co, r 591 Marietta
Stone Samantha, col'd, laundress, r es Randolph, nr limits
Storr's School, col'd, Miss Amy Williams, prin; 96 Houston
Story Joseph, col'd, wks Atlanta Rolling Mill Co, r 29 Pettis
Story Charlotte, col'd, laundress, r 75 Martin
Stout Burwell A, delivery clk P O, r 72 Marietta
Stout Charles, col'd, lab, r es Reed, bet Richmond and Crumley
Stout Orrin B, paymaster's clk, Dept South

DON'T BE DECEIVED! But see that your Tickets read "Via M. & C. R.R."

FOR SATISFACTION in finished work and low prices, go to **WILSON & CREEKMUR**, the Shirt Makers, 25 Whitehall.

ARE YOU INSURED? Call on JAMES H. LOW & CO., Rooms 5 and 6 Centennial Building.

Stout Samuel V D, clk Moore, Marsh & Co, bds 76 Collins
Stovall Jerry, col'd, carpenter, r 13 Biggers
Stovall Ozias, physician, r 69 Chapel
Stovall Samuel, conductor A-L Ry, bds 39 N Pryor
Stowers George, carpenter, r Horton, ne cor Scofield
Stowers Thomas J, lab, r 348 Decatur
Strauss David, barber, 51 Whitehall, r 72 Fair
Street George, carpenter, bds 71 W Harris
Strickland Catharine, col'd, cook, r 5 Ivy
Strickland George, col'd, carpenter, r 305 W Mitchell
Strickland Henry, col'd, lab, r rear es Fraser, bet Fair and Hunter
Strickland Sallie, col'd, laundress, r ss Forrest av, nr N Butler
Strickland Stephen, col'd, lab, r 233 Foster
Strickland S L (S L Strickland & Bro), r 51 S Broad
Strickland S L & Bro (S L and W R Strickland), grocers, 51 S Broad
Strickland William R (S L Strickland & Bro), r 51 S Broad
Stringfellow Judy, col'd, cook, r rear County Jail
Strong Cicero H, water comr Fifth Ward, cotton buyer and com mer, 11 and 15 Marietta, r W Harris, nr Spring
Strong Clara N, col'd, laundress, r 14 Fuller's row
Strong Jerry, col'd, cook Markham House, r 241 McDonough
Strong N Bascomb, cotton buyer, bds 57 Elliott
Strong Willis, col'd, lab, r 287 Fraser
Stroud Manson, lab, r Gordon, W E
Stroud William H, shoemkr, 14 W Alabama, r 109 Houston
Stroup Julius, carpenter W & A R R, r 53 W Fair
Stubbs Edmond, col'd, lab, r ss Cox, nr Blackmon
Stubbs Edward, col'd, wks Longley & Robinson, r 41 Castleberry
Stubbs Matilda, col'd, laundress, r ws Peters, nr Mangum
Stuchlick Joseph, foreman F E Block, bds 8 S Broad
Stultz Charles, wks Atlanta Rolling Mill Co, r 20 Victoria
Styles Carey W, bds Markham House
Styles Henry, col'd, lab, r rear 220 W Peters
Sudduth Jacob, col'd, drayman T J Dabney
Sullivan Christopher, wks W & A R R, r 26 Rhodes
Sullivan Chris, clk J Keely, bds 26 Rhodes
Sullivan C P, clk J J Lynch, bds 14 King
Sullivan Dennis O, wks W & A R R
Sullivan Jackson J, bkkpr F A Block, bds Markham House
Sullivan Jeremiah, trader, bds Campbell House
Sullivan John H, carriage shop, 10 Howell, r rear 514 Decatur

PASSENGERS go West with fewer changes via M. & C. R.R. than by any other Route.

THROUGH CARS leave Atlanta daily for Texarkana. The line via Chattanooga and Little Rock is the Only All Rail Line to Texas.

FOUNDRY CASTINGS, Etc., at the **ATLANTA ROLLING MILL**, 492 Marietta. **WILLIAM GOODNOW**, Gen'l Manager.

Sullivan Patrick, car inspector Ga R R
Sullivan Patrick, wks W & A R R, r 111 W Baker
Sulzbacher Isaac, watchmkr, 43 Whitehall
Summer Hill School, col'd, Miss A B Clark, prin ; 160 Martin
Summers Briscoe, col'd, lab, r 144 E Cain
Summers Charles, col'd, lab, r 222 Fort
Summers H J, carpenter, r Edgewood
Summers James, machinist W & A R R
Summers Jennie, col'd, laundress, r 222 Fort
Summers Susan Miss, bds Edgewood
SUNNY SOUTH PUBLISHING HOUSE, John H Seals, propr ; W B Seals, bus manager ; publisher, printer, binder, ruler, etc ; 24 S Broad. (See adv. opp. p. 16.)
Superior Court, Hon Cincinnatus Peeples, judge ; City Hall
Suttles George, col'd, lab, r rear 143 N Calhoun
Suttles John, col'd, barber, r 119 Markham
Suttles Wiley, col'd, lab, r ns Hunter, E of Davis
Sutton Elizabeth, wid Thomas, r 110 S Forsyth
Sutton Esther, col'd, laundress, r R R, nr Spring
Sutton Henry, col'd, shoemkr N Holmes, r 288 Fraser
Sutton John, col'd, lab, r 6 State
Sutton William, col'd, wks Markham House
Swain Sarah, col'd, laundress, r 98 Rhodes
Swann James W, clk J T McGuire, bds 39 Rhodes
Swann Richard T, engraver E H Hyde, bds 39 Rhodes
Swann Richard W, contractor, r 39 Rhodes
Swann Sam A, mess J H James, bds 39 Rhodes
Swann W S, bkkpr Atlanta Nat Bank, bds 13 E Alabama
Swanson David, col'd, porter O C Carroll, r 44 S Pryor
Swanson Jeremiah, col'd, hostler Street R R Co
Swanson Susan, col'd, laundress, r 402 Marietta
Swanson William, col'd, waiter Mrs E L Thomas
Swearingen F J, wid Thomas A, r 51 W Cain
Sweat James, helper Atlanta Rolling Mill Co
Sweat James M, wks Atlanta Rolling Mill Co
Sweatman Lou Miss, r 18 Pine
Sweeny Lizzie, col'd, laundress, r Green's Ferry av
Swift Anna, wid R L, r 80 Crew
Swift Charles H, agt, undertaker, 47 S Loyd, r 80 Crew
Swift C T, with Maddox & Rucker, bds National Hotel
SWIFT JOHN N, fertilizer agt, 63 S Broad, r 140 Rawson
Swift John N, Jr, clk R P S Kimbro, bds Cannon House
Swift S E Mrs, dressmkr, 39 Whitehall
Swift Thomas L, fertilizer agt, 63 S Broad, r 92 W Fair

CUSTOM MADE SHIRTS, finished and partly finished, from $15 to $36 per doz., at WILSON & CREEKMUR'S, 25 Whitehall.

TO MEMPHIS from Chattanooga, take the M. & C. R. R.—the best road in the South.

FIRST CLASS Companies ONLY Represented by JAMES H. LOW & CO., Insurance Agents, 3 1-2 Whitehall.

Swygert George A, yard master A-L Ry, r 115 Ga R R
Sykes Alexander, col'd, lab, r 29 Ezzard
Sykes Cincinnatus, col'd, drayman H Lewis
Sykes Thomas, col'd, lab, r 314 W Mitchell
Symmers William, bkkpr, r rear 164 W Peters
Symmes Mamie Miss, with E F Shropshire, bds 61 W Foundry
Symmes Susan, wid George, r 61 W Foundry

Thrower James G.

Has made special arrangements to accommodate the ladies in the housekeeping duties, by keeping the best of workmen to do patching and whitewashing, kalcimining, etc. Address P. O. box 103 a day before you want work done, giving street and number of residence.

ALL WORK GUARANTEED.

TABER FAIRMAN F, physician (homeopathic), 82 Decatur
Taber Seth T, grocer, 200 Marietta
Taliaferro Valentine H, physician, 71 Whitehall, r 62 Walton
Talley Algernon S, clk, bds 143 S Pryor
Talley William M, r 105 Walker
Talmadge Amanda, wid T R, bds 316 Whitehall
Tannage William, asst master mechanic Atlanta Rolling Mill Co
Tanner Benjamin, col'd, wks Longley & Robinson
Tanner Emma, col'd, chambermaid Kimball House, r 72 S Butler
Tanner G Henry, law student, bds 93 Fort
Tanner Joseph B, r 93 Fort
Tanner S T, r 22 Rock
Tanner William J (P & G T Dodd & Co), bds 93 Fort
Tare Lizzie, col'd, cook, r 24 James
Tarrant William W, carpenter, r ss Simpson, nr Chestnut
Tart Jane, col'd, cook, r 68 S Butler
Tart Maria, col'd, nurse, r 68 S Butler
Tart Wesley, col'd, lab, r 68 S Butler
Tate Hannah, col'd, cook, r 332 Washington
Tate James, col'd, grocer, 220 Decatur
Tatum Robert T, grocer, r 42 Alexander
Taylor Ada Miss, milliner Mrs A McCormick
Taylor Catharine Mrs, laundress, r Johnson, nr Mangum
Taylor Charles, col'd, lab, r 230 W Hunter
Taylor Clark, col'd, blacksmith Sou Agrl Works, r 16 Fair
Taylor Clark, col'd, wks Atlanta Brewery, r 133 Washington
TAYLOR CLINT (Taylor, Muse & Beall), livery and sale stables, 54 and 56 S Pryor, bds Kimball House. (See adv. p.79.)

PULLMAN PALACE CARS leave Atlanta daily for Washington by the KENNESAW ROUTE—Dalton, Bristol and Lynchburg.

THE M. & C. R. R. is thoroughly equipped and **FIRST-CLASS** in every respect.

RAILS, SPIKES, Fish Plates, Nuts, etc., manufactured by the ATLANTA ROLLING MILL CO. 492 Marietta.

Taylor C A Miss, teacher High School, r 8 E Mitchell
Taylor Florida (J J Williams & Co), r Stone Mountain
Taylor Frank, col'd, barber W D Hutchins, bds 55 Houston
Taylor F B, r 91 Rawson
Taylor George, contractor, r 304 Whitehall
Taylor Harriet, col'd, laundress, r rear 29 Merritt's av
Taylor Hester, col'd, cook, L Cohen, r 52 Thompson
Taylor Jackson T, lawyer, r 218 S Pryor
TAYLOR JAMES A, druggist, 9 Peachtree, r 290 Peachtree
Taylor James W, with Howe Machine Co, r 17 N Bell
Taylor Jemima, col'd, laundress, r 188 Mangum
Taylor John T, coppersmith Ga R R, r 140 Fillmore
Taylor Joseph, col'd, wks Elsas, May & Co, r 22 Chapel
Taylor Jupiter, col'd, fireman Kimball House
Taylor J W, clk, bds 83 Rawson
Taylor Lewis, col'd, lab, r es N Calhoun, nr Cox
Taylor Martha A, wid L D, r 170 W Hunter
Taylor Melissa, col'd, seamstrss, r 104 S Pryor
Taylor, Muse & Beall (Clint Taylor, W R Muse and A J Beall), stock yard, C R R, bet Mitchell and Nelson
Taylor M A J, clk Sharp & McDaniel, bds 101 Nelson
Taylor M, col'd, wks W & A R R
Taylor Richard, lab, bds 97 Marietta
Taylor Sophia, col'd, laundress, r rear 30 S Bell
Taylor Sarah, col'd, laundress, r 153 Thompson
Taylor Sarah, wid George, r 231 N Calhoun
Taylor Toulmine W, bkkpr J J Williams & Co, r Stone Mountain, Ga
Taylor V E Mrs, teacher Haynes St School, r 18 E Mitchell
Taylor Walter A (Taylor & Wimberly), bds 290 Peachtree
Taylor William, col'd, driver, r rear 125 Washington
Taylor William, col'd, lab, r 29 Biggers
TAYLOR ZACK, with Clint Taylor
TAYLOR & WIMBERLY (W A Taylor and W H Wimberly), druggists, 30 Marietta
Teat Henry P, press feeder, r ns Newton, nr Scott
Teat Wyly A, printer T S Reynolds, r 175 W Fair
Telfair Shadrach, col'd, carpenter, r 20 Hull
Telfew Marshall, col'd, lab, r rear 21 Ivy
Terhune Georgia, wid James, r 30 Larkin
Terrell C L Mrs, bds 152 S Pryor
Terrell Lynch M, supt U S Ry mail service, 5 Marietta, r 97 E Mitchell
Terrell Fannie, col'd, laundress, r rear 26 Valentine

FINE ALL LINEN Shirts made to order at $48 per dozen and upwards, at WILSON & CREEKMUR'S, 25 Whitehall.

NO OMNIBUS Transfer at Memphis going West via the M. & C. R. R.

Be Wise! Insure in the Companies represented by JAMES H. LOW & Co., 31-2 Whitehall.

Terrell George, col'd, lab, r r 179 Ellis
Terrell James, col'd, waiter Markham House, r 36 Valentine
Terrell John, col'd, lab, r N Collins at terminus
Terrell Marshall, col'd, lab, r rear 30 S Bell
Terrell M G, wid, bds 98 McDonough
Terrell Samuel, engineer, r ns Newton, nr Elliott
Terrell William, col'd, lab, r rear 30 S Bell
Terry Ernest W, shoemkr, r 19 Magazine
Terry George, col'd, wks E P Kellam
Terry George W, master machinist A-L Ry, and water commissioner Third Ward, r 181 E Hunter
Terry Hubbard, col'd, cook Markham House
Terry M C, shoemkr, 7 S Broad, r 19 Mangum
Terry William, cold, lab, r Church, se cor Spring
Terry W M (Terry & Morris), r DeKalb Co
Terry & Morris (W M Terry and S A Morris), grocers, 330 Decatur
Thaden Herman, grocer, 234 W Mitchell, r county
The Acanthus, Miss Annie M Barnes, editor and propr; 24 S Broad
The Amateur Gazette, W P Woolley, editor and propr; 24 S Broad
THE DAILY CONSTITUTION, W A Hemphill, bus mngr; 34 S Broad. (See adv. p. 77.)
THE J M BRADSTREET & SON CO, Improved Commercial Agency, 11 James Bank Blk, 6½ Whitehall. (See adv. p. 65.)
Theland William, wks Atlanta City Brewery, r 89 E Cain
The Mercantile Agency, R G Dun & Co, proprs; Isaac R Harby, manager; Alabama, ne cor S Pryor
THE SUNNY SOUTH, John H Seals, editor and propr; W B Seals, business manager; 24 S Broad. (See adv. opp. p. 16.)
Thibadeau Joseph H, abstract bkkpr W & A R R, r 118 Crew
Thigpen Benjamin F, civil engineer, r 111 Green's Ferry av
Third Baptist Church, Rev J F Reeves, pastor; 31 Jones
Thomas Albert, clk Burke & Hancock, bds 8 S Broad
Thomas Albert, col'd, wks A-L Ry, r Fort, ne cor Cain
Thomas Amy, col'd, laundress, r 15 Church
Thomas Augustus, col'd, lab, r 15 Church
Thomas Bettie, col'd, laundress, r 227 S Forsyth
Thomas Charles S, clk T J Dabney, r 115 Ivy
Thomas Clara Mrs, seamstress, r 119 Marietta
Thomas Colin, col'd, lab, r ns Mayson's Ferry rd, Belwood

EXCURSION TICKETS To the Virginia Springs and Northern Resorts via the Kennesaw Route

ALWAYS AHEAD! The M. & C. R. R. has no superior in the South.

Light and Heavy Rails with Fastenings made by Atlanta Rolling Mill Co. 492 Marietta.

Thomas Cornelius, col'd, lab, r 210 Mangum
Thomas Edward, col'd, carpenter J C Peck & Co, r 28 Scofield
Thomas Edward, col'd, lab, bds 85 Spring
Thomas Edward G, bds 8 S Broad
Thomas Edmund, col'd, wks J Lochrey
Thomas Eliza, wid Thomas, r rear 123 Ga R R
Thomas Elzar, col'd, lab, r 22 Valentine
THOMAS E A, grocer, 78 Peachtree, r 43 W Cain
Thomas E B, clk, bds 115 Ivy
Thomas E D, wid William, r nr Mayson's Ferry rd, Bellwood
Thomas E L, r 8 S Broad
Thomas E L Mrs, boarding, 8 S Broad
Thomas George, col'd, porter Pinson & Holt, r 52 McDonough
Thomas George P, fireman W & A R R, r nr Mayson's Ferry rd, Bellwood
THOMAS GEORGE S, asst U S atty and lawyer, 20 Decatur, r 38 McDonough
Thomas Henry, col'd, carpenter, r 193 E Cain
Thomas Henry, col'd, lab, r 26 Valentine
Thomas Henry W, furniture, 9 Marietta, r 115 Ivy
Thomas Hester, col'd, laundress, r es Tumlin, nr Gallatin
Thomas Ida, col'd, cook, r rear 63 Elliott
Thomas Isaiah, col'd, porter Boynton Bros
Thomas I H, wks W & A R R, r ss Newton, nr Elliott
Thomas James, wks Ga R R, r 121 Ga R R
THOMAS JAMES W, gen'l ins agt; represents **NATIONAL LIFE INS CO**, of U S A; **ST PAUL FIRE INS CO**, of Minn; **TRADERS' FIRE INS CO**, of Chicago; and **MOBILE UNDERWRITERS INS CO**, of Mobile, 8 S Pryor, opp Kimball House, r 70 Nelson
Thomas Jane, col'd, laundress, r 91 W Foundry
Thomas Jeremiah, col'd, lunch room, 21 Ivy
Thomas Jesse, col'd, barber M W Whitfield, r 26 Valentine
Thomas John, col'd, driver, r rear 283 S Pryor
Thomas John, col'd, fireman H Lewis
Thomas John, col'd, grocer, 100 Haynes, r Dover, nr Haynes
Thomas John, stock dealer, r 11 W Peters
Thomas John, col'd, wks Atlanta Rolling Mill Co, r es Tumlin, nr Gallatin
Thomas John H, fireman W & A R R, r Dover, bet Tattnall and Haynes
Thomas Julia, col'd, laundress, r 174 E Harris
Thomas Lavinia, col'd, laundress, r 140 E Simpson

BEST MUSLIN and LINEN SHIRTS, open front or back, Plaited Bosom, made to order for $36 per dozen, at WILSON & CREEKMUR'S, 25 Whitehall.

SPEED, Comfort and Safety secured by taking the M. & C. R. R. First-class Accommodations.

FAIR RATES Charged and Fair Settlements made by JAMES H. LOW & CO., 31-2 Whitehall.

Thomas Lewis H, brick mason, r 101 N Calhoun
Thomas Louisa, col'd, laundress, r R R, cor Collins
Thomas Lovick P Capt, chief police, 47 S Pryor, r 55 E Peters
Thomas Lovick P Jr, clk Crane, Boylston & Co, bds 55 E Peters
Thomas Lucy, col'd, laundress, r 258 N Calhoun
Thomas Margaret, col'd, laundress, r 85 Spring
Thomas Mary, col'd, laundress, r rear 77 E Hunter
Thomas Mary E Mrs, r Bryant, bet Martin and Connally
Thomas Mattie, col'd, cook, r 26 Humphries
Thomas Mattie, wid John, r 81 Haynes
Thomas Neal, col'd, wks Atlanta Rolling Mill Co
Thomas Pellie, col'd, laundress, r 264 Mangum
Thomas Peter, col'd, lab, r 8 Biggers
Thomas Rebecca, col'd, laundress, r 185 N Butler
Thomas Robert, col'd, porter, bds 85 Spring
Thomas Robert S, gin builder Winship & Bro, r ns Mayson's Ferry rd, Bellwood
Thomas R T, tailor J Lynch, r 77 Elliott
Thomas Samuel, col'd, wks W & A R R, r 26 James
Thomas Sarah, col'd, laundress, r Chapel, nr Barracks
Thomas Sterling, col'd, drayman Rice & Mitchell, r ns Foster, nr Ella
Thomas Susan, wid Anderson, r 167 Marietta
Thomas Thomas, col'd, wks Sparks & Tye, r Ga R R, nr Lane
Thomas Thomas L, engineer Ga R R, bds 123 Ga R R
Thomas V C, wid J W, r Alabama, se cor Pryor
Thomas Walton, col'd, wks Atlanta Rolling Mill Co, r 66 Magazine
Thomas William, col'd, lab, bds 55 Chattahoochee
Thomas William, col'd, lab, r 299 Fort
Thomas William, col'd, wks Atlanta Rolling Mill Co
Thomas William B, watchman W & A R R, r 114 W Mitchell
Thomas William H, cabinet mkr J H Gavan, bds 106 W Mitchell
Thomas William M, carpenter, r ss Mayson's Ferry rd
Thomas Zachariah, col'd, driver Pendletons & Lampkin, r 33 Parsons
Thompson Andrew J, car inspector Ga R R, r 144 Fillmore
Thompson Andrew P, with T M Clarke & Co, r 72 Spring
Thompson Archibald, col'd, wks City Brewery, r 251 N Calhoun
Thompson Arkansas, col'd, shoemkr, r ss W Peters, nr Humphries

TO SECURE SPEED. Safety and Comfort, buy Tickets via The Kennesaw Route. B. W. WRENN, General Passenger Agent.

Close Connections Made by the M. & C. R. R. with all Lines—North, South, East or West.

BAR IRON Of all kinds, Railroad Iron, etc., at the Atlanta Rolling Mill, 492 Marietta.

Thompson Augustus, col'd, blacksmith, 50 S Pryor, r Richardson, cor Connally
Thompson Britton W, carpenter A-L Ry, bds Railroad, bet Bartow and Spring
Thompson Charles H, col'd, lab, r 151 Fillmore
Thompson Dicey, col'd, cook, r 20 E Mitchell
Thompson Elijah, col'd, driver P & G T Dodd & Co, r 66 Magazine
Thompson Elmira, col'd, laundress, r 145 Davis
Thompson Eliza, col'd, laundress, r 320 Collins
Thompson Evaline M Mrs, confectionery, 127 Whitehall
Thompson Erwin, col'd, lab, r 155 Fair
Thompson George, grocer, 60 W Humphries
Thompson Green, car driver, bds 19 Irwin
Thompson, Henry, col'd, barkpr A Gershon, bds 18 W Peters
THOMPSON ISAAC P, druggist, 155 W Peters, r 153 W Peters
Thompson James R, clk, r ns Currier, nr N Butler
Thompson Janney W, bkkpr, bds 156 S Pryor
Thompson John, clk, bds 19 Irwin
Thompson John, lab, r Warner av, bet Pettis and Jones
Thompson John B, fruit, r ws Warner av, bet Jones and Pettis
Thompson John E, lawyer, r 10 Peachtree
Thompson John R, r 159 Thompson
Thompson John W, with Jack & Holland, r 68 Terry
Thompson Joseph Dr, r 238 S Pryor
Thompson Joseph, Jr (Cox, Hill & Thompson), bds Kimball House
Thompson J E, Mrs with E F Shropshire
Thompson J S Rev, col'd, r 7 Maple
Thompson Maria, col'd, laundress, r ws Peters, nr Mangum
Thompson Nancy M, wid J M C, r 231 Decatur
Thompson Nelson, col'd, painter, r 81 E Garnett
Thompson Rachel, col'd, laundress, r rear 131 Whitehall
Thompson Richard, carpenter A-L Ry, r 107 Luckie
THOMPSON ROBERT G, restaurant, James' Bank Blk, fronting R R, and ladies' cafe, 4 Whitehall, r 22 Luckie. (See adv. p. 76.)
Thompson Thomas, col'd, wks Atlanta City Brewery
Thompson Thomas J, policeman, r 170 W Hunter
Thompson Wiley, col'd, lab, r Vine, cor Foundry
Thompson William, constable, 21 Marietta, r 19 Irwin
Thompson Wright, col'd, wks Elsas, May & Co, r 40 Richmond
Thompson Warren R D, physician, rear 234 Decatur, r 285 Fair

PARTLY FINISHED Shirts, open back, 4-ply Bosoms and Cuffs, made to measure for $15 per dozen by WILSON & CREEKMUR.

73 Miles Shorter by the M. & C. R. R. than by any other Route to all points West.

FIRE Is a good servant but a bad master. Take out a Policy with James H. Low & Co., Rooms 5 & 6 Centennial Building, 8½ Whitehall.

Thompson Willis W, clk Longley & Robinson, r 19 Moore
Thompson Z, clk, bds 160 S Pryor
Thomson William S (Candler & Thomson), r 417 Peachtree
Thorington Clara, col'd, laundress, r rear 24 Railroad
Thorington C D, col'd, wks Pullman Car Co, r 11 S Calhoun
Thornton Albert P, clk, bds 288 Peachtree
Thornton Eugene H (Lynch & Thornton), bds 109 S Pryor
Thornton James Rev, col'd, r ws Formwalt, nr limits
Thornton Jerome B, candy mkr F E Block, r Irwin, cor Gordon, W E
Thornton Jesse, col'd, teacher, r ws Ira, nr Glenn
Thornton Marcellus E, lawyer, 4 Walton, r 123 W Peters
Thornton Mary, col'd, cook, r ss Wells, bet Holland and Humphries
Thornton Mary R, wid S W, r 123 W Peters
Thornton R H, col'd, driver, r rear 216 Rawson
Thornton Samuel C, engineer W & A R R, r 123 W Peters
Thrash Lawrence, pressman Bergstrom & Co, r 105 Stonewall
Thrash Owen, col'd, lunch room, 7 Ivy
Thrash Thomas D, printer Methodist Advocate, r 7 Markham
Thrash William H, engineer W & A R R, r 191 W Mitchell
Thrasher Benjamin, col'd, lab, r 95 Humphries
Thrasher Emanuel, col'd, driver Abbott & Bro, r Glenn, cor Humphries
Thrasher Harris, col'd, blacksmith, r ss Ga R R, nr Gullatt
Thrasher Josephine, col'd, cook, r ws Pryor, bet Richardson and Clarke
Thrasher William, col'd carpenter, r Jones, bet Terry and King
THROWER JAMES G, contractor and builder, 32 Kimball House, E Wall, r 77 Mangum. (See adv. head of every letter.)
THROWER JAMES K, foreman Sunny South, r 262 E Hunter
Thrower Osgood A Rev, r 262 E Hunter
Thrower Thomas L, engineer A-L Ry, r 30 West Mitchell
Thurman Feudal D, r 28 McDaniel
Thurman John A, pastor, r 61 Mayes al
Thurman J C, keeper magazine
Thurman William, printer V P Sisson & Co
Thurmond Charles, molder Atlanta Foundry
Thurmond David, brick mkr, r 200 Elliott
Thurmond Edmund, col'd, lab, r ss Harris, nr Butler
Thurmond Henry C, brick mkr, r 50 Mayes al
Thurmond James, brick mason, r 18 W & A R R

FOR FREIGHT Rates to or from North, East or West, apply to R. A. Anderson, General Freight Agent.

445 MILES without change, Chattanooga to Little Rock, via the M. & C. R. R.

WILLIAM GOODNOW, General Manager Atlanta Rolling Mill Co., invites attention of Contractors to their Catalogue. 492 Marietta.

Thurmond Susan, col'd, cook, r 7 W Peters
Thweatt P, 19 S Broad, bds Cannon House
Thwing I C, wid J C, bds 207 McDonough
Tidwell Franklin, col'd, shoemkr, r ns College, nr Foster
Tidwell Reuben W, grocer, 21 and 25 W Mitchell, r 150 S Forsyth
Tighlman W R Rev, col'd, r 68 Howell
Tinsley Caroline, col'd, cook, r 72 Richmond
Tilden A C, bkkpr, r 173 Ellis
Tilden Berry, col'd, wks L Schelpert
Tiller James, saloon, 94 W Peters, bds 71 W Peters
Tiller James, col'd, lab, r 5 Ivy
Tiller John, r 71 W Peters
Tiller Wyatt, col'd, porter, r 52 Fuller's row
Tillery Jeremiah, col'd, lab, r 100 Walker
Tillman Henry, col'd, lab, r 95 W Foundry
Timmerman Henry, cook Kimball House
Tiner Valentine, col'd, wks W & A R R, r 138 Elliott
Tines W H, col'd, shoemkr W B Tunsell, r Peachtree, nr Church
Tinion V H, wks Atlanta Rolling Mill Co
Tinsley Sarah E Mrs, dressmkr, 48 Johnson
Tinson Henry, col'd, wks R R, bds 290 Jones
Tischman Aaron, tailor, 19 Whitehall, r 78 Whitehall
Titlebaum Morris, with M Rich & Bro, bds 174 S Forsyth
Titlebaum William (Rich & Titlebaum), r 174 S Forsyth
Todd Arnold, col'd, lab, r 323 W Mitchell
Todd James S, physician, 30 Marietta, r 84 E Ellis
Todd Lorena, col'd, laundress, r 323 W Mitchell
Tolbert Clinton C, tanner, r 268 Fair
Tolbert Horace, col'd, waiter Markham House
Tolbert Jeff, col'd, porter Dr F F Taber
Tolbert Jefferson J, grocer, 19 Washington, r 212 E Hunter
Tolbert John, driver Stmr No 3, r 14 N Broad
Tolbert Marcus L (Tolbert & Bro), bds 20 Wheat
Tolbert Martha Mrs, r 212 E Hunter
Tolbert William C (Tolbert & Bro), r 20 Wheat
Tolbert & Bro (W C and M L Tolbert), butchers, r 75 Peachtree
Tollison Elvira, wid N J, r Fort, ne cor Cain
Tolliver Hannah, col'd, cook, r 262 Marietta
Tolliver Harriet, col'd, laundress, bds 57 Richmond
Tolliver Peter, col'd, lab, r 16 Biggers
Tolliver Ralph, col'd, wks W & A R R
Tolliver William, col'd, lab, r Amos, W E
Tomlinson Jane, col'd, laundress, r 112 Fraser

OPEN FRONT or Back, partly finished Shirts, Plaited Bosoms, made to order for $18 per dozen, at Wilson & Creekmur's, 25 Whitehall.

To Little Rock from Chattanooga, take the M. & C. R. R.—the best road in the South.

All Companies Represented by James H. Low & Co., 3 1-2 Whitehall, are First-class.

TOMMEY, STEWART & BECK (V R Tommey, J S Stewart and L H Beck), whol and ret hardware, machinery, etc, 2 and 4 S Pryor. (See adv. p. 74.)
Tommey Vincent R (Tommey, Stewart & Beck), and pres Ga Banking and Trust Co, r Decatur, Ga
Toombs Alexander, col'd, wks Kimball House
Toon Joshua J, sec and treas Atlanta Chamber of Commerce, 8 S Pryor, r 27 Collins
Torrence John E, clk F E Block, bds 82 S Pryor
Torrey John R, wks Atlanta Rolling Mill Co
Towle Levi, wks W & A R R, bds Railroad, bet Bartow and Spring
Towns George, painter, bds 438 Fair
Towns John, col'd, lab, r es Mitchell, nr Haynes
Towns John H, col'd, shoemkr A J Delbridge, r es W Mitchell, nr Haynes
Towns Josephine, wid J R, r 147 Marietta
Towns Stephen T, clk, r 72 Marietta
Townsend Elizabeth, wid Solomon, bds 33 Stonewall
Townsend Ezekiel, puddler Atlanta Rolling Mill Co, r 413 Marietta
Townsend Frederick, col'd, cook, r 41 Peachtree
Townsend W S, ins agt, bds 67 N Pryor
Townsley Bartlett H, col'd, blacksmith Sou Agrl Wks, r 286 W Mitchell
Toy James M, engineer A & W Pt R R, r 11 N Calhoun
Toy James T, machinist Ga R R, bds 11 N Calhoun
Toy John H, machinist Atlanta Machine Wks, bds 11 N Calhoun
Trammell Thomas J, machinist W & A R R
Trautwein William, tinner, 22 W Mitchell, r Decatur, nr limits
Travis Benjamin, col'd, porter Franklin & Wilkins, r Pryor, nw cor Wheat
Travis Elizabeth, wid J S, r 85 Chapel
Travis John S, bds 85 Chapel
Travis Joseph B, engineer W & A R R, r 103 N Collins
Travis Olin S, clk, bds 85 Chapel
Traylor James, col'd, lab, r 160 W Foundry
Traynham J S, engineer Traynham & Co, bds 134 Fraser
Traynham W L (Traynham & Co), r 134 Fraser
TRAYNHAM & CO (W L Traynham and O O Nelson), lumber mnfrs and dealers, 66 to 70 Decatur. See adv. p. 72.)
Treadwell Charles, with J C Nichols & Bro, bds 4 Gilmer
Treadwell James, col'd, porter A M Lewin & Co, r 13 Foster

FOR ST. LOUIS and Louisville, PULLMAN PALACE CARS leave Atlanta daily via **Kennesaw Route,** Chattanooga and Nashville.

BEFORE Buying your Tickets West, read advantages offered by the M. & C. R. R.

MERCHANT BAR IRON, Railroad Iron, Fish Plates, Bolts, Nuts, etc., etc., manufactured by the ATLANTA ROLLING MILL CO., 492 Marietta.

OLD RELIABLE M. & C. R. R. Shortest and best, and always as cheap as other Lines.

Treadwell James A, printer, r 13 Stonewall
TREADWELL J, dentist, 45 Peachtree
Treadwell Richard, col'd, porter Markham House, r rear 179 Fair
Tresilian Thomas W, clk Regenstein & Kutz, r 195 E Hunter
Tresilian Walter C, machinist Ga R R, r 195 E Hunter
Tribble William J, printer, r 206 Fair
Trice John, col'd, blacksmith, r 16 Biggers
Trimble John L (J L Trimble & Co), bds 20 Spring
TRIMBLE J L & CO (J L Trimble and C M Goodman), pictures and picture frames, moldings, brackets, etc (up stairs), 30 Whitehall
Trimble Philip M, saloon, 23 W Mitchell, r 121 W Peters
Trinity M E Church, Rev J E Evans, D D, pastor; Whitehall, sw cor Peters
Tripp Fannie Miss, with F E Block, r 40 W Harris
Tripp Lawrence C, barkpr, r 40 W Harris
Tripp William M, wks W & A R R, r 40 Latimer's al
Trippe Robert P (McCay & Trippe), r 269 Peachtree
Trippe Robert P, Jr, asst librarian State Library, r 269 Peachtree
Trippe William T, lawyer, 14 Wall, bds 269 Peachtree
Trotter Benjamin, col'd, shoemkr, 328 Marietta, r 60 Mayes' al
Trotti F B, clk, bds 8 Wheat
Trowbridge John, box mnfr, 3 and 5 Fort, and grocer, 276 Decatur, r 13 Moore
Tuck Robert M, wks W & A R R, bds 52 Rock
Tucker Anderson, col'd, lab, r ss Cox, nr Fort
Tucker Edmond, col'd, lab, r ss Forrest av, nr N Butler
Tucker Jacob, col'd, lab, r 14 Grant
Tucker William, r 74 S Butler
Tucker W M, farmer, r Edgewood
Tufts Joseph F A, with J B Wilson & Co, r Kirkwood
Tuggle Paul L, wks Ga R R
Tuller William H (Egleston & Tuller), and cashier Atlanta Nat Bank, r 68 Marietta
Tuller Wynatt, col'd, cook Kimball House
Tumlin Peter, col'd, porter H H Hambright, r rear 50 E Baker
TUMLIN REUBEN, grocer, 604 Marietta, r 608 Marietta
Tundy Stephen, col'd, barber, r 9 Ivy
Tunsell Warren B, col'd, shoemkr, 22½ Decatur, r Ivy, cor Collins
Turnage William J, wks Atlanta Rolling Mill Co, r Jones, nw cor Chattahoochee
Turner Alfred C, engineer, r 30 Walker

FOR SHIRTS, Best Muslin and Linen, shield or square Bosom, open front or back, and satisfactory fit, go to WILSON & CRESENUR, 25 Whitehall.

JAMES H. LOW & CO. Insurance Agents, Rooms 5 & 6 Centennial Build'g, 31 Whitehall.

MONTGOMERY to Little Rock without Change via the M. & C. R. R.

Turner Archibald M (Turner & Bosworth), r 260 W Mitchell
Turner Benjamin col'd, waiter Markham House
Turner Berry, col'd, lab, r 15 Horton
Turner Boswell B, clk J W Goldsmith, bds 25 Fulton
Turner Chalmers, pressman J P Harrison & Co
Turner Charles, feeder J P Harrison & Co
Turner C W, with Singer Mnfg Co
Turner D B Mrs, r 25 Fulton
Turner Elizabeth B, wid James, r 75 McDonough
Turner George W, engineer W & A R R, r 96 W Simpson
Turner Jack, col'd, porter W F Stokes & Co, r Summer Hill
Turner Jasper, col'd, shoemkr, r 63½ Decatur
Turner John, col'd, wks W & A R R r 277 N Calhoun
Turner John D, cotton warehouse and compress, W Peters, cor C R R, r 14 Walker
Turner Judge L, wks W & A R R, r 124 Rhodes
Turner Julia, col'd, prin Bethel Church Conference School, r 162 N Butler
Turner Lizzie, col'd, laundress, r ns Henry, nr Mangum
Turner Lucy, col'd, laundress, r ss Baker, nr Butler
Turner Louis M, wks W & A R R, r 54 W Foundry
Turner Margaret A, col'd, laundress, r 17 Fraser
Turner M M, clk J Keely, bds 54 N Pryor
Turner Peter, col'd, lab, r 174 Wheat
Turner Peyton, col'd, lab, r 26 Clarke
Turner Robert, col'd, lab, r 111 E Mitchell
Turner Robert C, printer, bds 17 Stonewall
Turner Samuel T, carpenter, r 17 Stonewall
Turner Squire, col'd, carpenter, r 108 Haynes
Turner Thomas, col'd, lab, r rear 65 Windsor
Turner Thomas J, clk, bds 14 Walker
Turner William, col'd, porter Cox, Hill & Thompson, r 162 N Butler
Turner William, col'd, wks Atlanta Rolling Mill Co, r 23 Jenkins
Turner William G, tel opr Ga R R
Turner William S (W S Turner & Co), r 104 McDonough
Turner Winguit, city assessor and (Turner & Braumuller), r 297 Whitehall
Turner W J, lieut 2d Inf, r McPherson Barracks
Turner W S & Co (W S Turner and A S Cohen), cotton brokers, 27 W Alabama
Turner & Bosworth (A M Turner and J Bosworth), saloon, 14 Peachtree

THE KENNESAW ROUTE now offers Through PULLMAN CARS, New Orleans to Washington WITHOUT CHANGE.

ATLANTA ROLLING MILL CO. WILLIAM GOODNOW, General Manager. 482 Marietta.

Turner & Braumuller (W H Turner and O L Braumuller), pianos, organs, notions, hair goods etc, 30 Whitehall
Turnipseed Mary, col'd, laundress, r 209 Chapel
Turnipseed Redich W (W H & R W Turnipseed), r 141 Nelson
Turnipseed William H (W H & R W Turnipseed), r 141 Nelson
Turnipseed W H & R W (William H and Redich W Turnipseed), grocers, 126 Whitehall
Turpin Miles, with W Calder, r 20 E Peters
Tuttle Joel A, carpenter, 23 E Hunter, r 178 E Hunter
Tutwiler Charles V, carrier P O, r 13 Williams
Tutwiler Frank, clk, bds 13 Williams
Tutwiler Norval P, trader, r 13 Williams
Tweedy James M, grocer, 134 Haynes, r 120 Haynes
Tweedy Malinda E, wid R W, r 120 Haynes
Tye Drury (Sparks & Tye), r 24 Church
Tye Frank, col'd, wks Atlanta Rolling Mill Co, r W & A R R, nr Johnson
Tye Joshua, clk Sparks & Tye, r 24 Church
Tyler Charles F, machinist, r 109 Thurmond

U CANNOT WORK THIS PUZZLE. ☞ **$100 TO ANY ONE DOING IT.** The figure to be made with three strokes of the pencil, without crossing a line or going over any part the second time. To any one doing it, we will plaster in

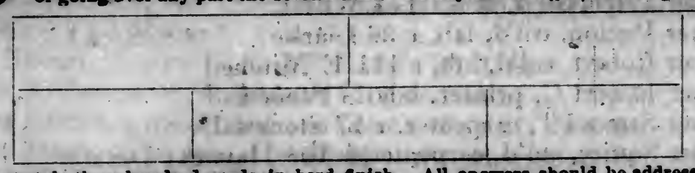

the best style three hundred yards, in hard finish. All answers should be addressed to
JAMES G. THROWER,
Contractor for Plain and Ornamental Plastering, Mastic, Etc.,
P. O. BOX 103. ATLANTA, GA.

ULLIO JAMES, lieut 2d Inf, r McPherson Barracks
ULLRICH JOHN H W, with ATLANTA CITY DIRECTORY, and directories of Memphis, Tenn, Little Rock, Ark, Augusta, Ga, etc, bds 112 S Pryor
Underwood Henry M, col'd, carpenter, r 173 N Butler
Underwood Richard, col'd, r 229 W Peters
UNION DEPOT, Pryor, cor Wall
Union M E Church, col'd, Rev Allen Frazier, pastor; ss Markham, bet Davis and Tattnall
UNITED STATES CIRCUIT AND DISTRICT COURTS, 20 Decatur

WILSON & GREEKMUR make Fancy Linen, Percale, Zephyr and Creton Shirts, Undershirts and Drawers, at reasonable rates, 25 Whitehall st.

Memphis & Charleston R. R. J. R. Ogden, Gen'l Pass. & Ticket Ag't, Memphis, Tenn.

INSURE In the Companies Represented by JAMES H. LOW & CO., 3½ Whitehall. ☞ ALL FIRST-CLASS.

UNITED STATES FERTILIZING AND CHEMICAL CO, Charles Pratt, gen'l agt, 10 Centennial Bldg, 3½ Whitehall
United States Internal Revenue office, 41 S Broad
Upshaw Elliott, col'd, cook, r 9 Maple
Upshaw Herschel J, clk, bds 85 Whitehall
Upshaw Isaac D, grocer, 96 S Broad, r 85 Whitehall
Upshaw Martha A, col'd, teacher Loyd St School, r 22 Vine
Upshaw Mattie Miss, teacher Clarke University, 377 Whitehall
Upshaw Peter, col'd, carpenter, r Vine, nr Parsons
Upshaw William, col'd, wks Atlanta Rolling Mill Co, r 66 Magazine
Utere Beney, wid Albert, r 86 W Foundry

VANITY

Has ruined many men; but constant attention to business, and a determination to excel therein, has brought a good business and a large pepularity to
JAMES G. THROWER,
—CONTRACTOR FOR—
Plain and Ornamental Plastering.
P. O. Box 103, ATLANTA, GA.

VALENTINE CHARLES, col'd, barber National Hotel
Valentine George, col'd, barber National Hotel, r rear 50 Ivy
Valentine Rigdon, barber National Hotel
Valentino C Mrs, r 66 S Broad
Valentino Gabriel, clk J Lagomarsino, bds 66 S Broad
VanBibber S J, wid T H, r 205 E Hunter
Vance John M, saddler, bds 50 S Forsyth
Vandergriff J C, clk G W Cook, bds 234 Decatur
Vandergriff Reuben H, clk J M Nace, bds 234 Decatur
Vandyke Benjamin W, florist, r 202 Crew
VAN EPPS HOWARD, lawyer, and solicitor City Court, 8 S Broad, r 132 S Pryor
Van Goidtsnoven Emil, with S A Echols
Vanner A R, col'd, gardener J D Harwell, r Edgewood
Van Pelt Francis M, clk Ry P O, r 152 Jackson
Van Stavoren Joseph H, portrait painter, 17 E Alabama
Van Stavoren J Dodge, clk, bds 17 E Alabama
Van Winkle Edward, machine shop, 18 Foundry, r 136 Luckie
Vardeman James E, printer B W Smith, r Peachtree, nr Broad
VARNEDOE RUFUS A (R S Dashiell & Co), r 252 E Hunter
Varnell J C, conductor W & A R R, r Varnell Station
Varnell J W, conductor W & A R R, r Varnell Station

FOR INFORMATION as to Passage Rates, Time Cards, etc., to North, East and West, apply to B. W. WRENN, Gen'l Pass. Agent, Atlanta, Ga.

LEIGHTON'S ELEGANT SLEEPING COACHES on all Night Trains via E. T. V. & G. R. R.

Superior Iron Rails Manufactured by Atlanta Rolling Mill Co. Wm. Goodnow, Gen'l Manager, 492 Marietta.

Varner Clint L, wks National Hotel
Varner Joseph L, ins agt, 59½ S Broad
Varner Lewis, col'd, blacksmith, r 62 Humphries
Varner Mary, col'd, laundress, r 289 N Calhoun
Varner Nelson, col'd, farmer, r es Robbins, bet Wells and Glenn
Vaughn Charles F, wks Atlanta Machine Works
Vaughn Dicy, col'd, laundress, r 22 Corput
Vaughn George, col'd, brickmason, r 33 Kelley
Vaughn J W, clk, bds 1 Peachtree rd
Vaughn Mary E Mrs, grocer, 144 Decatur
Vaughn Michael, binder C M Ramspeck
Vaughn Paul, col'd, lab, r 55 Victoria
Vaughn Prince, col'd, waiter Wilson House
Vaughn R, driver Street R R Co
Vaughn William C, carpenter Atlanta Machine Works, r 24 Moore
Veach J M, director Merchants Bank of Atlanta, r Adairsville
Veal Anderson M, wks J C Davis, r 28 Foundry
Veal Benjamin F (Veal & Bradley), r Stone Mountain
Veal Joseph, r 247 Foster
Veal Joseph E, policeman, r 25 N Calhoun
Veal Walter S, clk O Accorsini, bds 25 N Calhoun
Veal & Bradley (B F Veal and J M Bradley), grocers, 508 Decatur
Veitch Henry F, molder, r 10 State
Velvin John J (Velvin & Woodley), r 132 W Peters
Velvin & Woodley (J J Velvin and G M Woodley), grocers, 111 W Peters
Venable S C, bkkpr Atlanta Savings Bank of Georgia, r 261 Peachtree
Venable William H, dep clk Superior Court, r 261 Peachtree
Venable W E, r 58 Pryor
Vernoy Alfred A, clk R D Mann, bds 86 E Cain
Verstille Henry W, with Pendletons & Lampkin
Vestal Julia Miss, r rear 135 Walker
Vickers Adolphus G, conductor A-L Ry, r 243 Decatur
Vincent Martin C, col'd, hostler Redd & Taylor
Vine Jackson, col'd, lab, r 42 Terry
Vineyard Christopher, col'd, lab, r 1 Mayes' al
Virden James, col'd, lab, r 103 S Loyd
Virgil Abner, col'd, hackman, r 269 Fraser
Virgin Clarissa, col'd, cook, r 10 S Calhoun
Virgin Daniel, col'd, lab, r 167 Marietta

FOR SATISFACTION in finished work and low prices, go to **WILSON & CREEKMUR**, the Shirt Makers, 25 Whitehall.

DON'T BE DECEIVED! But see that your Tickets read "To M. & C. R. R."

ARE YOU INSURED? Call on JAMES H. LOW & CO., Rooms 5 and 6 Centennial Building.

von der-Hoya M G Mrs, r 67 Whitehall
von Kalckstein Adolphus, grocer, 199 W Mitchell
Vorus DeWitt C, engineer E Vorus, r 106 Luckie
Vorus Elon, miller, r 100 Luckie
Voss Susan Miss, housekpr Kimball House

WABLEY GRACE, col'd, laundress, r es Rolling Mill, nr Houston
Waddell James, col'd, porter A & W Pt R R, r 134 Wheat
Waddey C S, grocer, 52 Decatur, r 43 Houston
Waddy James E, grocer, r 43 Houston
Wade John W, machinist Ga R R, r 123 Fillmore
Wade Samuel, col'd, lab, r rear 14 Calhoun
Wade William, wks Ga R R, r 123 Fillmore
Wadley H G, with Burke & Hancock, bds 67 N Pryor
Wadsworth Frank, clk Atlanta Savings Bank, bds 242 Decatur
Wadsworth H B, clk Ga R R, r 242 Decatur
Wafford Joseph, col'd, lab, r 53 Hilliard
Wagnon James H, propr National Hotel, 6 and 8 Peachtree
Waits Andrew M, meat market, 95 Chapel
Waits Sarah, wid Matthew, r 120 North av
Waits William, driver Street R R Co, r 99 Chapel
Walden John M (Hitchcock & Walden), r Cincinnati
Walden William, wks Sou Agrl Wks
Waldo Albie L, with Crane, Boylston & Co, bds 67 N Pryor
Waldron R D, driver Street R R Co
Waldup John, col'd, lab, r ns Magazine, nr Vine
Walker Abraham, col'd, porter J S Oliver & Co, r rear 38 Peachtree
Walker Abram, col'd, lab, r rear 254 N Calhoun
Walker Allison T, clk H T Cox & Co, r 9 S Forsyth
Walker Amanda, col'd, laundress, r 18 Terry
Walker Armstead, col'd, lab, r 57 Fort
Walker Augustus, col'd, lab, r ws Markham, nr Haynes
Walker B F, surveyor Fulton county, City Hall, r county
Walker Catharine, col'd, cook, r 36 Valentine
Walker Charlotte, col'd, laundress, r Hightower, nr Robbins
Walker David, trader, r 359 Collins
Walker Eliza, col'd, laundress, r ns Henry, nr Elliott
Walker E D, clk J C Hooks, bds 24 Cedar
Walker George, shoemkr, bds ss Factory, nr Ga R R
Walker Henry C, driver H A Agnicola, r 147 Luckie
Walker Jackson, col'd, lab, r ss Cain, nr Calhoun
Walker James, col'd, lab, r Green's Ferry av, W E

THROUGH CARS leave Atlanta daily for Texarkana. The line via Chattanooga and Little Rock is the **Only All Rail Line** to Texas.

PASSENGERS go West with lower charges via M. & C. R. R. than by any other Route.

FOUNDRY CASTINGS, Etc., at the **ATLANTA ROLLING MILL**, 492 Marietta. **WILLIAM GOODNOW**, Gen'l Manager.

Walker Jefferson, col'd, carpenter, r 46 N Broad
Walker John W, upholsterer W & A R R, r 50 W & A R R
Walker Jordan, col'd, lab, r rear 93 W Peters
Walker Joshua, col'd, carpenter, r ns Mangum, nr W Peters
Walker Lizzie, col'd, laundress, r 30 James
Walker Lula, col'd, laundress, r 153 Thompson
Walker Martha, col'd, cook, r rear 93 Nelson
Walker Matilda, laundress, r 212 McDaniel
Walker M T, checker W & A R R, r 127 Decatur
Walker Street School, W B Bonnell prin; Walker, cor Haynes
Walker M M, wks cotton factory, r 5 Hayden
WALKER THOMAS E, gen'l claim agt Green Line, r Kirkwood
Walker Washington, col'd, lab, r 14 Pettis
Walker William, engineer A & W Pt R R, r 157 Decatur
WALKER WILLIAN S (Walker & Boyd), r 232 Peachtree
WALKER & BOYD (W S Walker and I S Boyd)), gen'l agts **BRITISH AMERICAN ASSURANCE CO**, of Toronto, and agts **COMMERCIAL INS CO**, of St Louis; and **UNIVERSAL LIFE INS CO**, of N Y; 20 Whitehall. (See adv. front fly A.)
Wall B, machinist W & A R R
Wall Deborah, wid R M, r 73 N Butler
Wall Edward, col'd, coachman W P Inman, r 55 W Mitchell
Wall George R, clk W U Tel, bds 64 N Spring
Wall Martha, col'd, laundress, r R R, cor Cain
Wall Richard, col'd, lab, r 48 Thurmond
Wall Rosina, wid Dr W W, r 64 Spring
Wall William T, bkkpr J R Wylie & Co, r 64 Spring
Wall W W, grocer, 298 Peachtree, r 9 Cox
Wallace Alexander M, r 254 Whitehall
WALLACE CAMPBELL (M Cole & Co), and pres Mer Bank of Atlanta, r 69 McDonough
Wallace Campbell Jr, clk M Cole & Co, bds 69 McDonough
Wallace Ellen, wid David, r 69 E Fair
Wallace Fannie, col'd, laundress, r 263 W Mitchell
Wallace Homer, col'd, janitor U S Court, r 20 Decatur
Wallace James B (Wallace & Fenley), r 104 Peachtree
Wallace John, col'd, porter Adair & Bros, r 206 Fraser
Wallace Oliver J, col'd, leader Fulton Cornet Band, and musician, r 161 N Calhoun
Wallace Singleton, clk, bds 254 Whitehall
Wallace & Fenley (J B Wallace and W L Fenley), grocers, 104 Peachtree

CUSTOM MADE SHIRTS, finished and partly finished, from $15 to $36 per doz., at WILSON & CREEKMUR'S, 25 Whitehall.

TO MEMPHIS from Chattanooga, take the M. & C. R. R.—the best road in the South.

FIRST CLASS Companies ONLY Represented by JAMES H. LOW & CO., Insurance Agents, 3 1-2 Whitehall.

Waller James O, conductor C R R, r 60 Davis
Waller Sarah, col'd, laundress, r ns Courier, nr Calhoun
Walls Samuel, fireman W & A R R
Walseman Alvin M, printer J P Harrison & Co, bds 71 R R
Walsh William, with W Erskine & Co, bds 98 Decatur
Walton Cleburne W, col'd, teacher, r 139 Houston
Walton Ella, wid J B, r 52 Spring
Walton John (Muldoon, Walton & Cobb), bds Markham House
Walton William, wks Atlanta Rolling Mill Co, r 409 Marietta
Ward Crawford, col'd, lab, r Ga R R, bey limits
Ward Margaret, wid Thomas, r 16 Scofield al
Ward Nelson, col'd, lab, r 241 Wheat
Ward Richard, col'd, wks W & A R R
Ward William A, r 159 Fort
Wardlaw Alexander, col'd, stone mason, r 307 Foster
Ware Anna, col'd, laundress, r 96 Spring
Ware Edmund A, pres Atlanta University, r ws Vine, nr Hunter
Ware E C Miss, teacher Atlanta University
Ware Frederick, col'd, drayman Cook & Stewart, r 36 E Hunter
Ware Joseph, col'd, porter J Guerin, r county
Ware J A, carriage mkr, 311 Decatur, bds 336 Decatur
Ware Theresa, col'd, laundress, r rear 214 Decatur
Ware Vine, col'd, driver, r es Dover, bet Tattnall and Haynes
Ware William, clk, bds 41 Mechanic
Waring J K, lieut 2d Inf, r McPherson Barracks
Warlick Bartow A (J Warlick & Sons), bds 63 Peachtree
Warlick Charles D (J Warlick & Sons), bds 63 Peachtree
Warlick Judson (J Warlick & Sons), r 63 Peachtree
Warlick J & Sons (J, C D, W J and B A Warlick), stoves and tinware, plumbers and gasfitters, 61 and 63 Peachtree
Warlick William J (J Warlick & Sons), bds 63 Whitehall
Warner George W, clk Tommey, Stewart & Beck, r 111 Crew
Warner G W, clk, bds Campbell House
Warner Hiram Hon, chief justice Supreme Court, State House, r Greenville, Ga
Warner James H, lab, r 145 Alexander
Warner John M, with Tommey, Stewart & Beck, r 315 S Pryor
Warner J K, farmer, r Humphries, bey limits
Warner Marcellus, col'd, wks W & A R R, r 280 Crew
Warner William, gardener, r 22 Ellis
Warner Winnie, col'd, nurse, r 280 Crew
Warren Charles T, agt Singer Sewing Machine, r 148 Washington

PULLMAN PALACE CARS leave Atlanta daily for Washington by the KENNESAW ROUTE—Dalton, Bristol and Lynchburg.

THE M. & C. R. R. is thoroughly equipped and FIRST-CLASS in every respect.

RAILS, SPIKES, Fish Plates, Nuts, etc., manufactured by the ATLANTA ROLLING MILL CO. 492 Marietta.

Warren James M, turner, r 969 Marietta
Warren J J, freight clk Sou Ex Co, bds National Hotel
Warren James W Col, sec of Executive Dept, r Kirkwood
Warren John H, lab, r ns Marietta rd, nr Bellwood
Warren Solomon, col'd, drayman, r 150 N Butler
Washburn Sidney, col'd, carpenter, r 241 McDonough
Washburn Milton, col'd, driver, r 52 Pulliam
Washington Calvin, col'd, lab, r ss Foundry, nr Vine
Washington Charlotte, col'd, cook, r 159 Wheat
Washington George Rev, col'd, r 7 Daniel
Washington George, col'd, cooper, r W & A R R, nr limits
Washington George, col'd, driver O H Jones, r Hunter, sw cor Terry
Washington George, col'd, porter W Calder
Washington George, col'd, shoemkr, r 107 Decatur
Washington George, col'd, shoemkr N Holmes, r Richardson
Washington George, col'd, waiter National Hotel
Washington Harriet, col'd, laundress, r 18 Mayes' al
Washington Isabella, col'd, laundress, r es Rolling Mill, nr Rice
Washington Maria, col'd, laundress, r 11 Ella
Waters Aaron, wks Atlanta Rolling Mill Co, r Bellwood
Waters Adam, col'd, lab, r 99 Forrest
Waters Andrew J, r 16 Marietta
Waters Butler, col'd, lab, r 95 E Baker
Waters Eliza, col'd, seamstress, r 13 Irwin
Waters J C, car agt W & A R R
Waters Rebecca, col'd, cook, r 277 N Calhoun
Waters Richard H Rev, r Gordon, W E
Waters Robert S, justice of peace, 43 Peachtree, r 73 W Cain
Waters Rosa, col'd, laundress, r 66 W Peters
Waters Samuel T, butcher, r 291 Marietta
WATERS WILLIAM T, photographic material and picture frames, 48 Whitehall, r Baker, sw cor Spring. (See adv. p. 75.)
Wathall Lavinia, col'd, laundress, r 28 James
Watkins Betsy, col'd, laundress, r ws McAfee, nr Simpson
Watkins B B, conductor W & A R R, r East Point, Ga
Watkins Elihu P, clk, bds 175 Fair
Watkins Frank, col'd, lab, r 296 McDonough
Watkins George A, clk, bds McDonough
Watkins Henry, col'd, shoemkr J O Hosking, r 136 Alabama
Watkins James L, furniture, 72 Whitehall, r 408 Whitehall
Watkins Jeremiah, col'd, lab, r es Spring, nr Church
Watkins Leander B, clk, bds 175 Fair

FINE ALL LINEN Shirts made to order at $48 per dozen and upwards, at WILSON & CREEKMUR'S, 25 Whitehall.

NO OMNIBUS Transfer at Memphis going West via the M. & C. R. R.

Do Who? Insure in the Companies represented by JAMES H. LOW & Co., 3 1-2 Whitehall.

Watkins Malinda, col'd, laundress, r 139 Magazine
Watkins Mary, col'd, cook, r 12 S Calhoun
Watkins R D, wid William, r 175 Fair
Watkins Sarah, wid Samuel, r 5 Thurmond
Watkins Thornton, col'd, wks Atlanta Machine Works, r Connally, cor Clarke
Watkins William H, clk J L Watkins, bds 175 E Fair
Watley James, col'd, wks Taylor, Muse & Beall, r Mitchell, nr C R R
Watson Charles C, adjuster Wheeler & Wilson Mnfg Co, r 67 Spring
WATSON CHARLES T, cashier W & A R R, and sec and treas Dade Coal Co, r 20 E Mitchell
Watson Ephraim, col'd, lab, r 145 Markham
Watson Fannie, col'd, laundress, r ss Cain, nr Calhoun
Watson Henry, col'd, drayman, r rear es Washington, bet Fair and Jones
Watson Henry, col'd, lab, r rear 64 Cooper
Watson Henry, col'd, waiter National Hotel
WATSON JAMES A, dry goods whol and ret, 77 Whitehall
Watson John S, dyer J Lochrey, r 86 S Pryor
Watson M B, with J A Watson, r 77 Whitehall
Watson R S, Adjuster Singer Mnfg Co
Watson William A, wks Longley & Robinson, r 51 Fraser
Watson William I, lab, bds 176 W Peters
Watts Albert, col'd, grocer, 107 Fraser, r 45 Rawson
Watts Albert, col'd, lab, bds 374 Collins
Watts Albert, col'd, porter Dunn, Ogletree & Co
Watts Benjamin, col'd, lab, r 79 Hilliard
Watts Ella, col'd, laundress, r rear 28 Larkin
Watts Emily, col'd, bds 45 Rawson
Watts Esther, col'd, cook, r 134 Ira
Watts Felix, col'd, driver Dr F H Orme, r 302 Wheat
Watts Henry, col'd, wheelright, r 49 Rawson
Watts James, col'd, lab, r 81 Gullatt
Watts James, col'd, driver W S Wilson & Bro
Watts John A, clk R W Tidwell, r 57 Haynes
Watts Joseph, driver J M B Carlton & Son
Watts Kelly, col'd, barber, 5 W Alabama, r 112 Thompson
Watts Lewis, col'd, porter W & A R R
Watts Miles, col'd, waiter P J Kenny
Watts Martha, wid George, r ss Hunter, nr Fort
Watts M A, wid J T, r 25 W Hunter
Watts Sterling, col'd, lab, r 374 Collins

EXCURSION TICKETS To the Virginia Springs and Northern Resorts via the Kennesaw Route

ALWAYS AHEAD! The M. & C. R. R. has no superior in the South.

SPEED, Comfort and Safety secured by taking the M. & C. R.R. First-class Accommodations.

Light and Heavy Rails with Fastenings made by Atlanta Rolling Mill Co. 492 Marietta.

Watts Susan, col'd, laundress, r ns Simpson, nr Lambert
Watts William B (W Powers & Son), r Hunter, ne cor Forsyth
Wayne Washington, col'd, waiter National Hotel
Weaks Fannie A Miss, clk, bds Callaway House
Weaks Peter, lab, r Bellwood
WEATHERBE CHARLES F, business agt ATLANTA CITY DIRECTORY, and directories of Memphis, Tenn, Little Rock, Ark, Augusta, Ga, etc, bds 112 S Pryor
Weatherby Ada Mrs, seamstress, 11 S Broad
Weathers Fannie Miss, boarding, r 57 Elliott
Weathers Fletcher, farmer, bds 57 Elliott
Weaver Amos, col'd, lab, r 19 Pettis
Weaver George, tailor, r 55 S Broad
Weaver Jacob, grocer, r 15 Mechanic
Weaver James, col'd, lab, r 24 James
Weaver John (Mason & Weaver), r 29 Foundry
Weaver John M, saloon, 142 Marietta, r 87 Walton
Weaver Leander, col'd, lab, r 224 Foundry
Weaver Reuben A, wks Noble & Gifford, r 120 Luckie
Weaver Seaborn, col'd, lab, r 186 E Harris
Weaver Thomas, tinner J W Hall, r Magazine, nr Mechanic
Weaver Thomas H, tinner W & A R R, r 194 Mangum
Weaver Wesley, driver Street R R Co
Webb Benjamin F (Clayton & Webb), bds Hunter, ne cor Forsyth
Webb Claiborne, wks Atlanta Rolling Mill Co
Webb Dilmus W, wks Atlanta Rolling Mill Co
Webb Emma Miss, with E F Shropshire
Webb George W, fireman, r 195 Haynes
Webb James M, fireman W & A R R, r 250 Elliott
Webb John B, carpenter, r 58 W Peters
Webb John H, cabinet mkr, r 116 S Forsyth
Webb J A, fireman W & A R R
Webb Lizzie C, wid Calvin, r 11 W Peters
Webb Malinda, col'd, laundress, r 13 S Collins
Webb Martha, col'd, cook M Walker, r 127 Decatur
Webb Nelson, col'd, lab, r Sells av, W E
Webb P A, fireman W & A R R
Webb Rebecca L, wid E S, r 360 E Fair
Webb Samuel, wks Atlanta Rolling Mill Co
Webb Samuel B, wks A-L Ry, r 424 E Fair
Webb Stephen L, lab, r 48 Emma
Webb William J, with E Cahn, bds 152 Whitehall
Webster Andrew, col'd, wks Atlanta Rolling Mill Co

BEST MUSLIN and LINEN SHIRTS, open front or back, Plaited Bosom, made to order for $36 per dozen, at WILSON & CREEKMUR'S, 25 Whitehall.

FAIR RATES Charged and Fair Settlements made by JAMES H. LOW & CO., 31-2 Whitehall.

Webster Daniel, col'd, porter Kimball House, r 180 Clarke
Webster E K, lieut 2d Infantry, r McPherson Barracks
Webster James M (Webster & Lee), r 61 Broad
Webster George, col'd, wks National Hotel
Webster Lavinia, col'd, laundress, r 56 W & A R R
Webster Phœbe, col'd, laundress, r rear 79 Spring
Webster W R, storekpr W & A R R
Webster & Lee (J M Webster and L B Lee), grocers, 116 Whitehall
Weeden Beely, col'd, laundress, r rear 197 W Hunter
Weems Walter H, farmer, r 141 McDonough
Weilman Louis (L Cohen & Co), r 48 Thompson
WEIL SAMUEL, lawyer, 6 Whitehall, r 26 Merritt's av
Weimer Conrad, carpenter W & A R R, r 1 Chapel
Weimer Conrad, Jr, carpenter W & A R R, bds 1 Chapel
Weimer Julius, wks W & A R R, bds 1 Chapel
WEINMEISTER CARL J, propr Reading Room Saloon, 22 Marietta, r 124 Luckie
Weisteheim Christopher, baker, r 180 Marietta
Welch Daniel W, foreman H Lewis
Welch George, blacksmith W & A R R, r 93 W Cain
Welch George G, engineer J C Davis, r 13 W Simpson
Welch James, stone mason, r 55 E Mitchell
Welch Mary J Miss, teacher Summer Hill School, r 138 McDonough
Wellborn Curtis R, carpenter Longley & Robinson, r 105 E Hunter
Wellborn H G, engineer Stmr Tallulah No 3
Wellborn Jacob, lab, r ns Parker, nr Williams
Wellborn Jefferson B, carpenter Longley & Robinson, bds 105 E Hunter
Wellborn Willis, col'd, lab, r 71 Fort
Wellhouse Henry (Wellhouse & Son), bds 277 Whitehall
Wellhouse Louis, clk Wellhouse & Son, bds 277 Whitehall
Wellhouse Meyer (Wellhouse & Son), r 277 Whitehall
WELLHOUSE & SON (M and H Wellhouse), whol paper dealers, 87 S Broad
Wellmaker Thomas, col'd, r 49 Gate City
Wells Agmon P, engineer A-L R R, r 291 Jones
Wells A P, wid William, r Magazine, cor Lowe
Wells Charles W, dep sheriff Fulton Co, r 90 Nelson
Wells Elijah, col'd, lab, r W E
Wells Jane, col'd, seamstress, r 91 S Pryor
Wells John D, printer Constitution, r 90 Nelson

TO SECURE SPEED, Safety and Comfort, buy Tickets via The Kennesaw Route. B. W. WRENN, General Passenger Agent.

Close Connections Made by the M. & C. R. R. with all Lines—North, South, East or West.

BAR IRON Of all kinds, Railroad Iron, etc., at the Atlanta Rolling Mill 492 Marietta.

Wells Levi C, gardener, r 390 Whitehall
Wells Mary, col'd, laundress, r 99 Decatur
Werner Edward A, agt Ga R R and Bkg Co, Loyd, cor R R, r 37 Washington
Werner Ferdinand J, cabinetmkr J L Watkins, r 70 Pulliam
Werner Herman, saloon, 359 W Peters, r 136 S Forsyth
Wesley Charles, col'd, driver O H Jones, r Gullatt, nr Fair
Wesley John, col'd (Wesley & Wilson), r 38 Ellis
Wesley William, col'd, barber M W Whitfield
Wesley & Wilson, col'd (J Wesley and P Wilson), shoemkrs, 82 N Forsyth
West Andrew J, engineer W & A R R r 24 W Foundry
West Henry, col'd, lab, r 145 W Fair
West Henry, col'd, waiter Kimball House
West Henry, col'd, lab, r 151 W Peters
West Henry, col'd, porter Garrett & Bro
West Henry T, brickmason, r 111 W Simpson
West James N, wks Atlanta Rolling Mill Co, r ns Marietta, nr Ponder's av
West John D, wks Ga R R, r 24 Railroad, cor Calhoun
West Nathaniel, policeman, r 37 Stonewall
West Nelson, col'd, lab, r 241 Wheat
West Tobias, col'd, wks E Gay, r 122 Parsons
West Washington, col'd, lab, r ws State, nr W Fourth
West William H, wks Water Works, r 19 Magazine
West William H, grocer, 186 Marietta
Westbrook John W, butcher, ns Dairy, w of McAfee
Western Union Telegraph Co, J Herrick, manager; 8 Wall
WESTERN & ATLANTIC R R, Hon Joseph E Brown, pres; William MacRae, supt; office, R R junc, opp Forsyth
Westmoreland Alsey, col'd, laundress, r ns Crumley, nr limits
Westmoreland H, physician, 7 W Mitchell
Westmoreland I, col'd, shoemkr, 167 Whitehall, r 130 Crumley
Westmoreland John, col'd, lab, r 25 Biggers
Westmoreland John G, pres Atlanta Medical College, and physician, 6 Whitehall, bds Markham House
Westmoreland Mahala, col'd, laundress, r 99 Decatur
Westmoreland Ned, col'd, porter R W Tidwell, r 150 S Forsyth
Westmoreland Robert W, physician, 8 James' Bank Blk, 6½ Whitehall, bds 8 S Broad
WESTMORELAND THOMAS P, lawyer, 62 Whitehall, bds 211 S Pryor
WESTMORELAND WILLIS F, physician, Marietta, nw cor Fairlie

PARTLY FINISHED Shirts, open back, 4-ply Bosoms and Cuffs, made to measure for $15 per dozen by WILSON & CREEKMUR.

73 Miles Shorter by the M. & C. R. R. than by any other Route to all points West.

FIRE Is a good servant but a bad master. Take out a Policy with James H. Low & Co., Rooms 5 & 6 Centennial Building, 8½ Whitehall.

Whaley John R, brickmason, r es Randolph, nr Houston
Whaling William J, gen'l agt Hartford Fire Ins Co, 3 S Pryor, bds Kimball House
Whatley Jefferson, col'd, lab, r ns Henry, nr Elliott
Whatley Lucy, wid Floyd, r 51 Hilliard
Whatley William E, wks Atlanta Rolling Mill Co, r Dairy, se cor Luckie
Wheat Thompson, col'd, blacksmith, 79 W Peters, r ws Thompson, cor Garnett
Wheat ———, 216 r N Collins. INFORMATION REFUSED.
Wheatley Dennis, col'd, well digger, r rear 481 Peachtree
Wheaton Frank Col, post commandant, r McPherson Barracks
Wheeler Felix, col'd, lab, r 54 Walker
Wheeler James F, contractor, r 100 S Broad
Wheeler Jane, wid Isaac, r 238 W Hunter
Wheeler John, col'd, lab, r 54 Walker
Wheeler Lemuel, col'd, hostler Street R R Co
Wheeler Leonard, col'd, porter, r 10 Randolph
Wheeler Lizzie, col'd, laundress, r Humphries, nr Green's Ferry av
Wheeler Nancy A, wid George, bds 44 Walker
Wheeler William, col'd, lab, r rear 125 Wheat
Wheeler William B Lieut, aid-de-camp Dept Hdqrs, bds Kimball House
Wheeler Willis, lab, r al bet Humphries and McDaniel
WHEELER & WILSON MNFG CO, Jas S Purseley, manager; 58 Whitehall
Whidby William G, reporter Constitution, r Stone Mountain
Whipple George Rev, trustee Atlanta University, r New York
Whitaker Benjamin, col'd, lab, r R R, nr Spring
Whitaker Clarissa, col'd, laundress, r 142 Markham
Whitaker F M, col'd, lab, r 29 Pettis
Whitaker Henry, col'd, pressman V P Sisson & Co, r 142 Markham
Whitaker Jared I, lawyer, r 359 Decatur
Whitaker John H, pressman Constitution, bds 41 Stonewall
Whitaker Joseph L, clk J T Eichberg, bds 41 Stonewall
Whitaker J B, wid William, r 41 Stonewall
Whitaker Vincent, col'd, coachman E J Roach, r 149 Whitehall
White Aaron, head waiter Kimball House
White Berry, col'd, wks A-L Ry, r 156 Ga R R
White Bruce, clk W B Lowe & Co, bds 66 R R
White Charles, clk, bds Alabama, nw cor Pryor
White David, col'd, drayman, r bet Factory and Savannah, nr Ga R R

FOR FREIGHT Rates to or from North, East or West, apply to R. A. Anderson, General Freight Agent.

445 MILES without change, Chattanooga to Little Rock, via the M. & C. R. R.

WILLIAM GOODNOW, General Manager Atlanta Rolling Mill Co., invites attention of Contractors to their Catalogue. 492 Marietta.

White Daniel, col'd, waiter Markham House
White Edward clk Constitution, bds 446 Whitehall
White Edward, trav agt, r 446 Whitehall
White Eliza, col'd, cook, r rear 140 S Pryor
White Emanuel, col'd, shoemkr, 52 S Pryor, r Jennings al, bet Rawson and Jones
White Emma Miss, with Sunny South, r 272 Mangum
White Eugenia, wid James, r 15 Markham
White E T, hotel Nat Surg Inst, Alabama, nw cor Pryor
White E T, Jr, messenger State Savings Bank, bds Nat Surg Inst
White George, col'd, lab, r Edgewood
White George E, physician, r 193 S Forsyth
White George E Jr (B N Matthews & Co), r 153 W Peters
White Hannah, col'd, cook, r ss Henry, nr Mangum
White H B, cabinetmkr, bds 127 E Harris
White Isaac, col'd, wks Atlanta Rolling Co, r 154 Gray
White James H, bkkpr, r 9 W Garnett
White James H Jr, physician, r 9 W Garnett
White James J, carpenter, r 263 W Peters
White James L, messenger Sou Ex Co, r 272 Mangum
White John, butcher Tolbert & Bro, r county
White John, director Merchants Bank of Ga, r Athens, Ga
White John, col'd, drayman, r 42 Humphries
White John T, carpenter, r 259 Marietta
White J W, with the Howe Machine Co, bds 108 Peachtree
White Joseph, col'd, baker National Hotel
White Laura E, wid John C, r 176 Ivy
White Lewis, carpenter, r W E
White Maria, col'd, laundress, r W Humphries
White Martha, col'd, laundress, r 222 Mangum
White Mattie, col'd, laundress, r 24 James
White Milus M, captain police, r 210 E Fair
White M L, wid R H, r 108 Peachtree
White Peter, col'd, lab, r Jennings al, bet Rawson and Jones
White Richard, col'd, lab, r 27 Rock
White Sarah, col'd, laundress, r ss Clarke, bet Pryor and Pulliam
White Simon, col'd, blacksmith Sou Agrl Works, r 23 Magazine
White Walter J, machinist, r 108 Peachtree
White Wesley, col'd, wks W & A R R, r bet Factory and Savannah, nr Ga R R
White William, col'd, packer Castleberry & Co, r ws Randolph, nr Irwin

To Little Rock from Chattanooga, take the M. & C. R. R.—the best road in the South.

OPEN FRONT or Back, partly finished Shirts, Plaited Bosoms, made to order for $18 per dozen, at Wilson & Creekmur's, 25 Whitehall.

All Companies Represented by James H. Low & Co., 3 1-2 Whitehall, are First-class.

WHITE WILLIAM H DR, state agt Northwestern Mutual Life Ins Co, 38 Marietta
White William J Rev, col'd, trustee Atlanta University, r Augusta, Ga
White William W, clk, r 56 Railroad
WHITE W H, grocer, 68 Peachtree, r 65 Peachtree
White Z C, wid William, r 66 Georgia R R
Whitehead Charles, r 95 McDonough
Whitehead Humphries, col'd, wks B W Smith, r rear County Jail
Whitehead J T, with Pendletons & Lampkin
Whitehead Mary, col'd, laundress, r 99 Decatur
Whitehead O W, printer J P Harrison & Co, bds Mitchell, cor Whitehall
Whitehead S, conductor W & A R R, r Marietta, Ga
Whitesides Adaline Mrs, r 296 Marietta
Whitfield C W, col'd, porter Hdqrs Dept South
Whitfield James, col'd, blacksmith, r 140 Irwin
Whitfield John, col'd, lab, r 25 Packard's al
Whitfield J H, col'd, wks J J Hoffman
Whitfield M W, col'd, barber, 30 Decatur, r 16 Wheat
Whitlock M G (Cheek, Whitlock & Co), r Marietta, Ga
Whitman ———, col'd, lab, r rear 37 W Cain
Whitmire W C, press foreman J P Harrison & Co
Whitner John A (J C Whitner & Son), r Edgewood
WHITNER JOHN C (J C Whitner & Son), and gen'l ins agt; represents **HARTFORD FIRE INS CO,** of Hartford; **MANHATTAN FIRE INS CO,** of N Y; **COMMERCIAL UNION FIRE INS CO,** of England; **LANCASHIRE FIRE INS CO,** of England; **UNION M & F INS CO,** of Galveston; and **EQUITABLE FIRE INS CO,** of Nashville, Centennial Bldg, 8 Wall, r Edgewood
WHITNER J C & SON (J C and J A Whitner) gen'l managers for Ga of **HOME PROTECTION INS CO,** of Alabama, Centennial Bldg, 8 W Wall
Whitney Joshua S, r 10 Foster
Whitney J E (Jones & Whitney), r 55 Jackson
Whittle Harry A (H Linch & Co), r 108 Decatur
Wiggins Jesse, cabinet mkr, r 59 Stonewall
Wiggins Wiley, col'd, wks A T Finney, r Valentine, nr Butler
Wilburn Osborn, col'd, butler C I Brown, r 112 E Peters
Wilby John A, wks W & A R R, r 66 W Foundry
Wilcox Richard, r 269 Fraser

BEFORE Buying your Tickets West, read advantages offered by the M. & C. R. R.

FOR ST. LOUIS and Louisville, PULLMAN PALACE CARS leave Atlanta daily via Kennesaw Route, Chattanooga and Nashville.

MERCHANT BAR IRON, Railroad Iron, Fish Plates, Bolts, Nuts, etc., etc., manufactured by the ATLANTA ROLLING MILL CO., 492 Marietta.

Wilcoxen George W, col'd porter Y M Library, r 77 Terry
Wiles R J, sewing machine agt, bds 62 Peachtree
Wiley A J, watchman A-L Ry, r 303 E Hunter
Wiley Henry T, clk J R Simmons, bds 87 Ivy
Wiley Jones, col'd, wks Atlanta Rolling Mill Co
Wiley Joseph M, car repairer W & A R R, r 87 Ivy
Wiley Stewart, col'd, carpenter, r 66 Howell
Wiley Woodruff D, clk Markham House
WILEY, see also WYLY
Wilkins Elizabeth, col'd, laundress, r Bellwood
Wilkins Emanuel, col'd, painter, r rear 22 Spring
Wilkins Grant (Wilkins, Post & Co), r 32 Merritt's av
WILKINS, POST & CO (Grant Wilkins, A J Post and J W Drake), engineers and bridge builders, 40 Marietta. (See adv. front cover and p. 28.)
Wilkins Samuel (Franklin & Wilkins), r 38 Windsor
Wilkinson Caroline E Mrs, r 62 Tattnall
Wilkinson J E, with M C & J F Kiser & Co, bds Kimball House
Wilkinson M W, clk J Keely, bds Air-Line House
Wilkinson Tandy C, printer Constitution, r 29 Orme, cor Harris
Wilkinson Tobias, col'd, lab, r ns E Harris, nr limits
Williams Abe, col'd, drayman A C & B F Wyly, r rear 160 Washington
Williams Agnes, col'd, laundress, r Robbins, cor Wells
Williams Allan, col'd, drayman Nunnally, Hallman & Co, r rear 176 Ivy
Williams Alexander, col'd, painter, r 15 Daniel
Williams Alfred, col'd, broom mkr, r ss E Baker, nr Fort
Williams Alfred Jr, col'd, lab, r ss E Baker, nr Fort
Williams Amy Miss, prin Storr's School, bds 104 Houston
William Anderson, col'd, waiter, r 39 Castleberry.
Williams Andrew, col'd, lab, r 200 Fraser
Williams Anthony, col'd, lab, r 59 Rolling Mill
Williams Benjamin, col'd, lab, r Lee, W E
Williams Caroline, wid John S, bds 78 Washington
Williams Carrie, col'd, laundress, r 57 Ga R R
Williams Charles, col'd, shoemkr, r 56 Horton
Williams Charles, lab, bds 21 Packard's al
Williams Clayton, col'd, lab, r rear 186 W Peters
Williams Dennis, col'd, lab, r 81 Spring
Williams Eliza, col'd, laundress, r 28 James
Williams Eugene, col'd, lab, r 46 W & A R R
Williams Fletcher, col'd, waiter Holland & Crenshaw, r 10 Wheat

FOR SHIRTS, Best Muslin and Linen, shield or square Bosom, open front or back, and satisfactory fit, go to WILSON & CREEKMUR, 25 Whitehall.

OLD RELIABLE M. & C. R. R. Shortest and best, and always as cheap as other Lines.

JAMES H. LOW & CO. Insurance Agents, Rooms 5 & 6 Centennial Build'g, 84 Whitehall.

Williams Frances, col'd, laundress, r rear 139 Walker
Williams Frances M, wid W R, r 40 Lambert
Williams Francis, col'd, lab, r 141 Chapel
Williams Frank, col'd, lab, r rear 39 N Pryor
Williams George, col'd, driver, r Rawson, bet Martin and Fraser
Williams George, col'd, farmer, r es McDaniel, nr limits
Williams George W (Langston & Crane *special*), r Charleston, S C
Williams Harriet, col'd, laundress, r 57 Ga R R
Williams Henry, col'd, brickmason, bds 116 E Baker
Williams Henry, col'd, lab, r ss Forrest av, nr N Butler
Williams Henry, col'd, lab, r 44 Richmond
Williams Henry, col'd, lab, r Robbins, cor Wells
Williams Henry, saloon, 16 W Alabama, r 68 Butler
Williams Huron, col'd, lab, r W E
Williams Isaac, col'd, blacksmith, ns Mitchell, e of Pryor, r 214 Richardson
Williams Isaac D, wks Sou Agrl Works, r 46 Mills
Williams James, wks Atlanta Rolling Mill Co
Williams James, col'd, lab, r 57 Ga R R
Williams James E, r 333 Fort
Williams James W, col'd, musician, r rear 139 Luckie
Williams Jerry, wks Atlanta Rolling Mill Co, r Tumlin, nw cor Fourth
Williams John, col'd, lab, r 34 Parsons
Williams John, col'd, lab, r 43 Valentine
Williams John J (J J Williams & Co), r Stone Mountain
Williams John W, col'd, dyer J Kreis, r 77 Humphries
Williams Jordan, col'd, drayman, r 44 W Fair
Williams J A, r 100 S Broad
Williams J J & Co (J J Williams and F Taylor), pork packers, grain and com mers, 17 and 19 S Forsyth
Williams J W, physician, 38 S Broad, bds 92 Marietta
Williams Lewis, col'd, lab, r 68 W Harris
Williams Lizzie, wid Thomas L, r 105 Decatur
Williams Lucinda, col'd, cook, r rear 76 S Forsyth
Williams Lucy, col'd, cook, r 59 Hilliard
Williams Lucy, col'd, laundress, r 19 Scofield al
Williams L Mrs, bds Markham House
Williams Major, col'd, wks Kimball House
Williams Maria, col'd, laundress, r 208 Mangum
Williams Maria, col'd, laundress, r 19 Scofield al
Williams Mary, col'd, laundress, r rear 81 N Butler
Williams Mary A, wid James, r 184 Elliott
Williams Mary J, wid J T, r ss North av, nr Lovejoy

THE KENNESAW ROUTE now offers Through PULLMAN CARS, New Orleans to Washington **WITHOUT CHANGE.**

MONTGOMERY to Little Rock without Change via the M. & C. R. R.

ATLANTA ROLLING MILL CO. WILLIAM GOODNOW, General Manager. 492 Marietta.

Williams Mattie, col'd, laundress, r 99 Fraser
Williams Minerva, col'd, cook, r ss E Harris, nr Randolph
Williams Minnie, col'd, laundress, r 133 Martin
Williams Mitchell, col'd, lab, r ws Pryor, bet Richardson and Clarke
Williams M W, r 46 Mills
Williams Nathan, col'd, lab, 212 W Hunter
WILLIAMS NOBLE C (McKoy & Williams), and patent medicines, 50 Peachtree, r 78 Washington
Williams Peter, col'd, drayman, r 288 W Mitchell
Williams Pleasant, col'd, lab, r es Holland, bet Glenn and Wells
Williams Prince, col'd, cook Kimball House
Williams Radford, col'd, lab, r 267 Marietta
Williams Roe, col'd, laundress, r ws Pryor, bet Clarke and Richardson
Williams Ruffin, col'd, driver Garrett & Bro
Williams Sallie Mrs, r Chattahoochee, nr Johnson
Williams Samuel, col'd, brickmason, r 105 Foster
Williams Samuel C, clk Executive Dept, r Ivy, cor Peachtree
Williams, Stephen, col'd, lab, r 27 Howell
Williams Susan, col'd, laundress, r 13 Church
Williams Susan, wid W B, bds 195 Whitehall
Williams Theresa Mrs, bds 89 Washington
Williams Thomas, col'd, wks Sou Agrl Works, r 303 Fort
Williams Thomas, painter, r Ashby, ne cor Amos, W E
Williams Thomas H, 8 S Pryor, r 234 Ivy
Williams Thomas H, Jr, bkkr W M Williams, bds 333 Fort
Williams Tighlman, col'd, pressman T S Reynolds, r rear 169 W Mitchell
Williams Tobe, col'd, lab, bds 20 Whitehall
Williams V C, wid J, r 68 Rock
Williams Warren, col'd, driver J F Edwards, r 159 N Collins
Williams Washington, col'd, drayman, r 251 N Calhoun
Williams William M, mer broker and com mer, 8 S Pryor, r 234 Ivy
Williams Willis, col'd, cook, r 16 S Calhoun
Williams Willoughby (Stewart & Williams), r 33 Peachtree
Williams Wimberly, col'd, driver, O H Jones
Williams ———, physician, bds 108 Marietta
Williams ———, P O Dept, bds 13 Washington
Williamson Alfred, col'd, wks Longley & Robinson
Williamson Charles, col'd, janitor A-L Ry
Williamson Henry, col'd, lab, r 75 Hilliard
Williamson Henry E, messenger Sou Ex Co

WILSON & CREEKMUR make Fancy Linen, Percale, Zephyr and Croton Shirts, Undershirts and Drawers, at reasonable rates, 25 Whitehall st.

Memphis & Charleston R.R. J. R. Ogden, Gen'l Pass. & Ticket Ag't, Memphis, Tenn.

INSURE In the Companies Represented by JAMES H. LOW & CO., 3½ Whitehall. ☞ ALL FIRST-CLASS.

Williamson James A, agt, r 35 Walker
Williamson John, col'd, lab, r rear 90 Nelson
Williamson Lucy Miss, bds Campbell House
Willie David, wks Atlanta Rolling Mill Co, r rear 149 S Forsyth
Willing Samuel, meat store, 68½ Peachtree
Willingham Martha, col'd, cook, r 93 S Loyd
Willingham Richard, col'd, lab, r 28 Bradbury
Willingham Riley M, r 45 N Pryor
Willis Charles, col'd, lab, r 279 Decatur
Willis C S, R R agt, r Pryor, ne cor Alabama
Willis J B, r 15 Collins
Willis Mary E, seamstress, r rear 114 Walker
Willis Sarah, col'd, laundress, r 24 Corput
Willoughby Alfred, col'd, feeder Street R R Co, r 66 Rawson
Willoughby John, col'd, wks Atlanta Rolling Mill Co, r 26 Corput
WILLSON JOHN S, physician, 77 Peachtree
Wilson Allen, col'd, cook, r rear 219 Marietta
Wilson Arthur McD, clk W F Stokes & Co, bds 61 Marietta
Wilson Ben J, 63 S Broad, r W E
Wilson Benjamin, col'd, wks Atlanta Rolling Mill Co, r 6 State
Wilson Carrie, col'd, laundress, r ws Porter, bet Chapel and High
Wilson Charles H, wks C R R, r 17 N Calhoun
Wilson Charles H, printer J P Harrison & Co, r 147 W Hunter
Wilson Charles T, wks L Lieberman
Wilson Clark W, with the Howe Machine Co, bds 35 N Pryor
Wilson Ella Mrs, with E F Shropshire
Wilson Emma, col'd, cook, r rear 16 Markham
Wilson Henry, col'd, wks Atlanta Rolling Mill Co
Wilson Henry L, physician, 30 Marietta, r 204 Peachtree
Wilson House, J L Keith, propr; 29 to 33 E Alabama
Wilson James B, timekpr W & A R R, r 191 W Mitchell
Wilson Jeremiah, col'd, wks Curtis & Smith, r Robbins, cor Wells
Wilson John, col'd, lab, r 79 E Garnett
WILSON JOHN C (W S Wilson & Bro), r 37 E Mitchell
Wilson John H, col'd, lab, r 3 Beckwtth
WILSON JOHN STAINBACK, hygienic institute, Turkish bath, 13 E Loyd, opp Markham House, r 48 N Collins. (See adv. p. 67.)
Wilson Joseph, bds 87 E Alabama
Wilson Joseph, col'd, brick mason, r 16 Valentine
Wilson J Ben (J Ben Wilson & Co), r W E

FOR INFORMATION as to Passage Rates, Time Cards, etc., to North, East and West, apply to B. W. WRENN, Gen'l Pass. Agent, Atlanta, Ga.

LEIGHTON'S ELEGANT SLEEPING COACHES on all Night Trains via M. & C. R. R.

Superior Iron Rails Manufactured by Atlanta Rolling Mill Co. Wm. Goodnow, Gen'l Manager, 492 Marietta.

WILSON J BEN & CO (J Ben Wilson and J M Harwell), agrl implements, seeds, 61 and 63 S Broad
Wilson J C, bds 48 N Collins
Wilson Laura, col'd, seamstress, r 284 Jones
Wilson Louisa, col'd, laundress, r 139 Magazine
Wilson Lucy, col'd, laundress, r Green's Ferry av, W E
Wilson Mary, col'd, laundress, r ws Holland, bet Wells and Hightower
Wilson Moses M, carpenter J C Bowen, r 40 Jenkins
Wilson M A, wid T C H, r 41 E Cain
Wilson Peter, col'd, lab, r 135 Magazine
Wilson Peter, col'd, (Wesley & Wilson), r rear 52 Houston
Wilson Rachel, col'd, laundress, r ws Orme, nr Cain
Wilson Richard, col'd, carpenter, r 104 S Pryor
Wilson R K, grocer, 248 Decatur
Wilson R Wayne, cotton shipper E T Cunningham, r Alabama, nw cor Forsyth
Wilson Sallie Miss, r 50 S Broad
Wilson Samuel, r 79 Walton
Wilson Solomon, col'd, lab, r 85 Larkin
Wilson Thomas B, carpenter, r 351 Mangum
Wilson Toby, col'd, butcher Koch & Bro, r Harris, nr limits
Wilson Taylor T, agt Catoosa Lime Works, 56 E Alabama, bds 10 W Mitchell
Wilson Washington, painter, r 27 Hull
Wilson Wiley, col'd, lab, r 26 W Simpson
Wilson William, col'd, pressman J P Harrison & Co, r ss Markham, bet Davis and Tattnall
Wilson Willie S (W S Wilson & Bro), r Houston, Texas
WILSON W S & BRO (W S and J C Wilson), coal, lumber, lath and shingle dealers, 25 N Broad, and Hunter, w of Pryor. (See adv. opp. title.)
Wilson William T (Craige & Co and Wilson & Creekmur), r 173 Crew
Wilson Young, col'd, fireman Kimball House
WILSON & CREEKMUR (W T Wilson and C J Creekmur), gents' dress shirt mnfrs—to order, 25 Whitehall (upstairs.) (See adv. p. 64.)
Wimberly Henry, lab, r 177 E Cain
Wimberly William H (Taylor & Wimberly), r 30 Marietta
Wimbush Amy, col'd, laundress, r Fort, ne cor E Cain
Wimbush Columbus C, carrier P O, r 245 E Cain,
Wimbush Louisa, col'd, cook, r rear 74 N Collins
WIMPY JOHN A, lawyer, 2 S Pryor, r 236 Houston

FOR SATISFACTION in finished work and low prices, go to WILSON & CREEKMUR, the Shirt Makers, 25 Whitehall.

DON'T BE DECEIVED! But see that your Tickets read "Via M. & C. R. R."

ARE YOU INSURED? Call on JAMES H. LOW & CO., Rooms 5 and 6 Centennial Building.

Winant Julia Mrs, r 234 Decatur
Winburn George W, foreman Longley & Robinson, r 159 Decatur
Winburn William, wks A R Everett, bds 159 Decatur
Winfrey Harry, col'd, lab, r 15 Biggers
Winfield James W, agt, grocer, 32 W Mitchell, bds 123 Nelson
Wing Andrew J, ice, oysters and fish, 10 Peachtree, r 260 Fair
Wing Hiram L, conductor A & W Pt R R, r 99 Terry
Wing James M, turnkey County Jail, r 84 S Butler
Wingate J H, plumber J Warlick & Sons
Wingate Peter, painter, r 311 W Peachtree
Wingfield John, col'd, wks Kimball House
WINHAM EDWARD L, job printer, 10 Marietta, r 115 W Simpson
Winn Byron M (J L Winter & Co), bds 280 Peachtree
Winn John, col'd lab, r es Dover, bet Haynes and Tattnall
Winn John col'd, plasterer, r 123 E Hunter
Winn Loch J, lawyer, 6 Whitehall, r Decatur, Ga
Winn Thomas J, carpenter, r 156 Nelson
Winn William, cutter W Brenner, r Jones, bet Pulliam and Pryor
WINN, see also WYNNE
Winship Booker, col'd, lab, r ss North av, nr Lovejoy
Winship George (Winship & Bro), r 481 Peachtree
Winship Isaac, col'd, wks Atlanta Machine Works, r 132 Wheat
Winship Joseph bds 481 Peachtree
Winship Robert (Winship & Bro), r 161 Ivy
Winship Salem, col'd, carpenter, r ns Magazine, nr Vine
WINSHIP & BRO (Robert and George Winship), iron founders and machinists, Foundry at W & A R R
Winston Hattie, col'd, laundress, r Edgewood
Winston Mildred, col'd, cook, r 250 W Hunter
Winston William, col'd, lab, bds 250 W Hunter
Wint Oscar, col'd, lab, r 50 Robbins
Winter Charles W (A W Winter & Co), r 42 Houston
WINTER C W & CO (C W and G A Winter), auction com mers and real estate agts, 56 E Wall
Winter George A (C W Winter & Co), bds 42 Houston
Winter James L (J L Winter & Co), r 280 Peachtree
Winter James L, Jr, clk J L Winter & Co, bds 280 Peachtree
Winter J L & Co (J L Winter and B M Winn), tobacco and cigars, 59 E Alabama
Winters David, col'd. driver Atlanta Rolling Mill Co, r 97 Thurmond

THROUGH CARS leave Atlanta daily for Texarkana. The line via Chattanooga and Little Rock is the Only All Rail Line to Texas.

PASSENGERS go West with fewer changes via M. & C. R. R. than by any other Route.

FOUNDRY CASTINGS, Etc., at the ATLANTA ROLLING MILL, 492 Marietta. WILLIAM GOODNOW, Gen'l Manager.

Winters William A, plasterer, r 371 Collins
Wise John S, turnkey County Jail, r 36 Fraser
Wiseberg Morris, mnfr sunbonnets, 31 Peachtree, r 121 Ivy
Witcher V A Mrs, teacher Walker Street School, r 147 W Hunter
Witcher Warren A, clk Morris & Bro, bds 147 W Hunter
Withers Edward, molder, r 27 Hull
Withers Walter S, propr Atlanta Foundry, r 56 N Butler
Withers William, molder Atlanta Foundry, bds 56 N Butler
Witherspoon William L, live stock dealer, r 71 W Cain
Witkowsky Thomas, clk W R Phillips Jr & Co, bds Marietta, nr Bartow
Witmark David, dry goods, 82 Whitehall
Witt Charles C, clk W U Tel Co, r 155 W Hunter
Witt Horace D. clk Ga R R, bds 155 W Hunter
Witt H H (D G Jones & Co), r 159 Collins
Witter Henry, car insp W & A R R, r 63 Luckie
Witter James, r 79 W Cain
Woberlin Chaney, col'd, laundress, r es Mitchell, nr Haynes
Woffett Sarah, col'd, laundress, r ss Gilmer, bet Butler and Calhoun
Wolf John, confectioner, 26 Whitehall, r 51 W Garnett
Wolfe Henry, with Great Sou Tea Co, r 52 W Garnett
Wolfe Joseph, r 78 Whitehall
Wolfer Charles, wks Atlanta Rolling Mill Co
Wood Chance, col'd, drayman, r 57 Richmond
Wood Edward, clk Bowie & Gholstin
Wood Henry, col'd, wks J H Davis
Wood Horatio, wks Cotton Factory, bds 85 Luckie
Wood Isaac col'd, lab, r rear 30 S Bell
Wood Isabella, col'd, laundress, r 302 Fair
Wood James, engineer Ga R R, r 158 Decatur
Wood John, col'd, lab, r Green's Ferry av
Wood John H, clk, bds 72 Marietta
Wood Jordan, col'd, lab, r 29 Ezzard
Wood Joseph, col'd, drayman, r 206 E Baker
Wood Joseph, col'd, wks Sheek & Co
Wood Joseph Rev, trustee Atlanta University
Wood Joseph P, col'd, shoemkr, 83 Hoge
Wood Julius B, col'd, cutter W Brenner, r county
Wood Maria L Miss, teacher Crew St School, r 112 Decatur
Wood Mary, wid C F, r 112 Decatur
Wood Mollie, col'd, laundress, r rear 52 W Garnett
Wood M J Mrs, r 34 Gartrell

CUSTOM MADE SHIRTS, finished and partly finished, from $15 to $36 per doz., at WILSON & CREEKMUR'S, 25 Whitehall.

TO MEMPHIS from Chattanooga, take the M. & C. R. R.—the best road in the South.

FIRST CLASS Companies ONLY Represented by JAMES H. LOW & CO., Insurance Agents, 3 1-2 Whitehall.

Wood Sarah Mrs, with Mesdames Morris & Lyon, bds 60 Whitehall
Wood Thomas, clk J M B Carlton & Son, bds 10 Bartow
Wood Thomas M (Howard, Wood & Co), r 50 Ellis
Wood Thomas W, tinner Stewart, Wood & Fain, r ns Parker, nr Williams
Wood ——— Mrs, r 266 Fair
Woodall Alexander, col'd, lab, bds 26 Corput
Woodbury C H, master mechanic Atlanta Cotton Factory, r 138 Luckie
Woodbury Frank, painter Spence & Jarvis, bds Ivy, ne cor Harris
Woodbury R E, wid J F, r 193 Ivy
Woodbury William A, wks E Van Winkle, r es Newton, nr Elliott
Woodhull Alexander, col'd, wks Atlanta Rolling Mill Co
Wooding Henry W, bkkpr Wheeler & Wilson Mnfg Co, r 23 Williams
Wooding Samuel F, saw maker Winship & Bro, r 39 Rhodes
Woodley George M (Velvin & Woodley), r 226 W Fair
Woodman ——, driver stmr No 2, bds 81 E Alabama
Woodruff James P, fireman C R R, r 25 Bell
Woodruff John W, route agent U S Ry M S, r 42 Whitehall
Woodruff Joseph P, conductor C R R, r 28 Rhodes
Woodruff Richard G, wks C R R, r 59 Mayes al
Woods Abram B, machinist Ga R R
Woods Alexander, col'd, wks H Lewis
Wood's Chapel, col'd, Rev A Gonicky, pastor; ws Martin, bet Richardson and Fulton
Woods Floyd, col'd, lab, r 289 Fort
Woods John, r 300 Foster
Woods Newton H, engineer, bds 105 Ga R R
Woods W B Hon, circuit judge U S Court, r Mobile, Ala
WOODS WILLIAM F, grocer, 105 Ga R R
Woodson Charles D, messenger Mer Bank of Atlanta, bds 183 Washington
Woodson Martha F, wid W D, r 183 Washington
Woods ———, bds 59 Luckie
Woodson Stewart F, bkkpr Langston & Crane, bds 183 Washington
WOODWARD ALSOP P, auditor Constitution, r county
Woodward Butler (Woodward & Co), r 184 Windsor
Woodward C E (Woodward & Prince), r Brunswick, Ga
Woodward James F, delivery clk Sou Ex Co, r 241 Whitehall

PULLMAN PALACE CARS leave Atlanta daily for Washington by the KENNESAW ROUTE—Dalton, Bristol and Lynchburg.

THE M. & C. R. R. is thoroughly equipped and FIRST-CLASS in every respect.

RAILS, SPIKES, Fish Plates, Nuts, etc., manufactured by the ATLANTA ROLLING MILL CO. 492 Marietta.

Woodward James G, printer Constitution, bds Callaway House
Woodward Smith, col'd, sleeping car porter, r 257 Foster
Woodward & Co (B Woodward and G A Nicolson), cotton brokers, 29 W Alabama
Woodward & Prince (C E Woodward and C P Prince), oysters, fish and game, Wall, nw cor Peachtree
Woody Charles, col'd, driver O H Jones
Woodridge Maria W, wid I W, bds 35 Tattnall
Woolfork Isaac, col'd, blacksmith, r 333 E Hunter
Woolley Basil M, propr opium cure, 87 Whitehallrand tobacco, whol, 24 E Alabama, r 177 Whitehall
Woolley Nancy, col'd, domestic, r rear 177 Whitehall
Woolley Thomas, r Smith, se cor Whitehall
Woolley W P, editor The Amateur Gazette
Wooten Alexander, col'd, blacksmith, r 18 Lowe
Wooten Anna, wid Joseph, r 9 Mangum
Wooten A, cleaner Ga R R
Wooten George F, lawyer, 2 Centennial Bldg, 3½ Whitehall, bds Cannon House
Wooten Henry, col'd, lab, r 172 McDaniel
Wooten Hester, col'd, laundress, r ns Ellis, nr N Butler
Wooten Israel, wks Cook & Stewart, r 10 Johnson
Wooten James, col'd, lab, r 45 Gate City
Wooten Maria, col'd, laundress, r Hall's al, bet Rawson and Jones
Wooten M E Mrs, r ss Mayson's Ferry rd, Bellwood
Word Ernest M, lawyer, 16 Kimball House, r Decatur, Ga
Word Robert C, physician, 27 E Hunter, r Decatur, Ga
Worley W T, baggage-master W & A R R, r 93 Nelson
Wrenn A B, gen'l trav agt M & C R R, 32 E Wall, bds 1 Markham
WRENN B W, gen'l passenger agt "The Kennesaw Route" (W & A R R), bds Markham House
Wright Ada, col'd, cook M Hall, r Church, se cor Fairlie
Wright Agnes, col'd, laundress, r 100 Haynes
Wright Arthur G (Wright & Powell), r Bellwood
Wright Austin, col'd, tinner Hunnicutt & Bellingraths, r 14 Collins
Wright Benjamin, col'd, lab, r ns Blackmon, nr Courier
Wright Burrell, col'd, lab, r Warner av, bet Jones and Pettis
Wright Cato, wks Atlanta Rolling Mill Co, r 39 Allac
Wright Clarrissa, col'd, cook, r Terry, bet Jones and Terry
Wright C A Mrs, milliner, 61 Whitehall
Wright Edward, col'd, lab, r rear 14 Scofield al

NO OMNIBUS Transfer at Memphis going West via the M. & C. R. R.

FINE ALL LINEN Shirts made to order at $48 per dozen and upwards, at WILSON & CREEKMUR'S, 25 Whitehall.

Be Wise! Insure in the Companies represented by JAMES H. LOW & Co., 3 1-2 Whitehall.

Wright Emma, col'd, laundress, r 15 N Butler
Wright George, col'd, lab, r ss Foundry, nr Vine
Wright George, col'd, lab, r 37 Allac
Wright Harman, col'd, wks Atlanta Rolling Mill Co, r 18 W & A R R
Wright Harriet, col'd, cook, r al bet Hunter and Rhodes, w of W & A R R
Wright Henry, col'd, wks Atlanta Rolling Mill Co
Wright Hinton P, lawyer and notary public, 16 Whitehall, r 208 Crew
WRIGHT JOHN H, bkkpr Walker & Boyd, r 19 S Broad
Wright Joseph, col'd, wks Atlanta Rolling Mill Co, r es Tumlin, nr Gallatin
Wright J T (Hicks & Wright), r 130 Houston
Wright Lawson, col'd, waiter National Hotel
Wright Lemuel, col'd, wks Atlanta Rolling Mill Co, r ss Wallace, nr State
Wright L B Mrs, r 66 E Peters
Wright Major, col'd, wks Atlanta Rolling Mill Co, r 37 Victoria
Wright May, col'd, laundress, r 44 Terry
Wright Milton, r 61 Whitehall
Wright M B, wid A G, r rear 137 W Baker
Wright Samuel B, cotton broker, r Gordon, cor Peeples, W E
Wright Stephen, col'd, waiter Cannon House, r 102 N Collins
Wright Thomas, bds 52 S Broad
Wright Thomas R, carpenter, r Bellwood
Wright William, col'd, lab, r 30 Thurmond
Wright William A, wild land clk, Comptroller General's office, bds 72 Marietta
Wright William F (Gartrell & Wright), r 229 E Hunter
Wright & Powell (A G Wright and C L Powell), gun and locksmiths, 2 Whitehall
Wurm Charles T, clk A Seltzer, r Calhoun, cor Foster
Wurm Ferdinand A Prof, leader Wurm's Brass and String Band, r 4 Foster
Wurm Theodore A, clk Furchgott, Benedict & Co, r 4 Foster
Wurm's Brass and String Band, Prof F A Wurm, leader; 4 Foster
Wyatt Aaron, col'd, lab, r rear 91 Larkin
Wyatt Cicero, col'd, lab, r 274 Decatur
Wyatt Frank, col'd, waiter J W Sparks, r 83 Decatur
Wyatt Hubbard, col'd, lab, r rear 174 Peachtree
Wyatt J B, carpenter J C Peck & Co, r 165 Luckie
Wyatt Raine, col'd, laundress, r 132 Wheat

ALWAYS AHEAD! The M. & C. R. R. has no superior in the South.

EXCURSION TICKETS To the Virginia Springs and Northern Resorts via the Kennesaw Route

Wyatt William, bkkpr R G Dun & Co, bds 58 Collins
Wylie D G, yardmaster W & A R R, bds Wilson House
Wylie Hart, with J R Wylie & Co, bds 190 Peachtree
Wylie James R (J R Wylie & Co), r 190 Peachtree
Wylie Jefferson, col'd, porter W & A R R, r 269 Fraser
WYLIE J R & CO (J R Wylie and James Bridge, Jr), whol grocers and com mers, 32 and 34 N Broad
Wylie Ralph, clk J R Wylie & Co, bds 190 Peachtree
Wylie Robert, mail guard W & A R R, bds Wilson House
Wyly King, physician, 13 E Alabama, bds Kimball House
Wyly Augustine C (A C & B F Wyly), r 118 Washington
Wyly A C & B F (Augustine C and B F Wyly, and J G Oglesby) ,grocers, Pryor, ne cor Decatur
Wyly Benjamin F (A C & B F Wyly), r 160 Washington
Wyly Clinton, col'd, hostler C Taylor
Wyly J H, wks Winship & Bro, bds county
Wyly J W, gardener, r Edgewood
WYLY, see also WILEY
Wynn Amanda Mrs, r 402 Decatur
Wynn Charles, clk, bds 160 S Pryor
Wynn James O, r 22 Crew
Wynn Mary Mrs, r 11 S Broad
Wynn Nancy col'd, laundress, r 74 Gilmer
Wynne Charles C, clk, bds 144 Crew
Wynne John, lightning rods, bds 84 Nelson
Wynne T F, supt and sec Atlanta Water Works, 150 S Loyd
Wynne W B, trav agt, r 144 Crew
Wynne William C (Bishop & Co), bds 160 S Pryor
WYNNE, see also WINN

YANCY ABE, col'd, lab, r Green's Ferry av, W E
Yancy Richard D, r 97 Larkin
Yarborough N A, clk I D Upshaw, bds 85 Whitehall
Yarbrough B F, bkkpr Daniel & Marsh, r 293 W Peachtree
Yarbrough Elizabeth, wid William, r 258 Elliott
YARBROUGH GEORGE, col'd, barber, 7 Decatur, r 72 Calhoun
Yarbrough Joel S, dairyman, r 63 N Calhoun
Yarbrough Millie, wid A, r 100 Walker
Yarbrough Minnie, col'd, cook, r 294 McDonough
Yeager S A, printer J P Harrison & Co
Yeatman Samuel, cotton gin repairer, r 51 Pulliam
Young Allen, col'd, porter Callaway House
Young Alexander J, painter W & A R R, r 128 Rhodes

BEST MUSLIN and LINEN SHIRTS, open front or back, Plaited Bosom, made to order for $36 per dozen, at WILSON & CREEKMUR'S, 25 Whitehall.

SPEED, Comfort and Safety secured by taking the M. & C. R.R. First-class Accommodations.

Young Berrin, col'd, waiter Markham House
Young Columbus, col'd, cook National Hotel
Young Emma Y, wid M, r 29 N Calhoun
Young E C Mrs, r 48 Gilmer
Young E, col'd, lab, r Edgewood
Young Gabriel, col'd, lab, bds 92 Fort
Young Harry, bds 29 N Calhoun
Young Hattie S Miss, teacher Ivy St School, r 48 Gilmer
Young Henry A, watchman Ga R R, r ss Ga R R, nr Gullatt
Young John, carpenter, r 135 W Mitchell
Young John C, fireman Ga R R, r Warner av, bet Pettis and Jones
Young J H, blacksmith, 10 Howell, r ns Daniel, nr Howell
Young Lucinda, col'd, cook, r ss Davis, nr Mitchell
Young Margaret R, wid Robert, r 139 W Hunter
Young Mary, wid Leonard, r 212 Fair
Young Men's Christian Association, 66 Whitehall
Young Men's Library Association, H Hillyer, pres; A Haas, sec; E B Chamberlin, librarian; Marietta, se cor Forsyth
Young Oscar, col'd, lab, r es State, nr W Fourth
Young Pleasant, col'd, cook, r 53 E Mitchell
YOUNG ROBERT C CAPT, saloon, 18 Whitehall, r 44 Cooper. (See adv. p. 70.)
Young William R, machinist W & A R R, r 139 W Hunter
Young Willie, col'd, laundress, r 181 C R R
Young Willis, col'd, lab, r 162 E Harris
Young Woodward, col'd, lab, r Lee, W E
Youngblood A P, mdse broker, Alabama, ne cor Pryor, r 85 Plum
Youngblood Madison, wks A-L Ry, bds R R, bet Bartow and Spring
Youngblood Matthew A, carpenter A-L Ry

ZANY

IS the man who, for a few dollars, ruins the happiness of his household by employing an incompetent man to do his plastering when he can get such a man as

JAMES G. THROWER,

a man who guaranteees all his work. Anything in his line will be promptly and faithfully attended to by addressing him, lock box 103, Atlanta, Ga.

ZACHRY FRANK, col'd, car repairer Street R R Co
Zachry John, col'd, carpenter, r 77 Tattnall
Zachry William I, trav agt H Lewis, r 171 S Forsyth
Zahn Fritz, foreman Elsas, May & Co, r 166 W Hunter
Zent Mary J, wid, r 288 Fraser

TO SECURE SPEED, Safety and Comfort, buy Tickets via The Kennesaw Route, B. W. WRENN, General Passenger Agent.

Close Connections Made by the M. & C. R. R. with all Lines—North, South, East or West.

BAR IRON Of all kinds, Railroad Iron, etc., at the Atlanta Rolling Mill 492 Marietta.

Zimmerman George P, lawyer, 18 Whitehall, bds 151 Crew
Zimmerman Richard P, soap mnfr, bds 92 Wheat
Zion Hill Baptist Church, col'd, Rev Robert Grant, pastor; Humphries, nw cor Glenn
Zisch Henry, r 181 Whitehall
Zoller Philip A, shoemkr, 16 Peachtree, r 237 W Peters
Zuber Aaron, col'd, drayman J C Peck & Co, r es Jackson, nr Harris
Zuber John, printer Elsas, May & Co

L. H. HALL & CO.

Atlanta, - Georgia,

Contractors and Builders

MANUFACTURERS AND DEALERS IN

SASH, DOORS, BLINDS, MOULDINGS,

LUMBER, LATHS AND SHINGLES.

PLANING MILL, 224 MARIETTA ST.

Atlanta Coffin Manufactory, 36 Decatur St.

KENNY'S

Saloon and Lunch Rooms

No. 7 E. ALABAMA STREET.

P. J. KENNY, PROPRIETOR.

Whiskies, Wines, Ales and Beer,

OF EVERY DESCRIPTION.

AGENT FOR JAMESON'S IRISH WHISKY.

PARTLY FINISHED Shirts, open back, 4-ply Bosoms and Cuffs, made to measure for $15 per dozen by WILSON & CREEKMUR.

73 Miles Shorter by the M. & C. R. R. than by any other Route to all points West.

Send Stamp for Illustrated Circular.

[OVER]

L. SMITH HOBART, President.
J. C. MOSS, Superintendent.

NEW-YORK.

TYPE-METAL RELIEF PLATES.

A SUPERIOR SUBSTITUTE FOR WOOD-CUTS

AT MUCH LOWER PRICES.

These plates are engraved almost entirely by photo-chemical means, thus avoiding the old, slow and tedious method of engraving on wooden blocks, where the workman is compelled to engrave each line separately by cutting away the wood around it, often spending many days upon a plate a few inches square.

In appearance our relief plates are the same as regular stereotypes, being mounted type high on blocks ready to be set up and printed from, with type, on any ordinary press.

They can be used directly and will wear as long as any type-metal plates, but if a great number of impressions are wanted, duplicate

ELECTROTYPES AND STEREOTYPES

can be made from them the same as from wood-cuts.

They have a printing surface as smooth as glass, and the lines are engraved deeper than they are in hand-cut plates. Notwithstanding the *low prices* at which they can be furnished, they are very much superior to wood-cuts, and in some classes of work are rapidly taking the place of lithography.

COPY.

Almost all kinds of Prints or Engravings from Wood, Stone, Copper and Steel may be reproduced direct. *The requisites are, clean, distinct black lines or stipple work, on white or only slightly tinted paper. All Photographs and Pencil Sketches must first be drawn in ink.* We keep a corps of artists constantly employed, trained to do this work in the best manner. We can make drawings from photographs or tin-types taken in the usual way. They may be of any size, but should, of course, show the object distinctly.

Drawings for our use, unless intended to be redrawn, should be on a *smooth white* surface, in *perfectly black* lines, and usually twice the dimensions each way of the desired plate.

Copy for fac-similes of handwriting should be in *perfectly black ink*, on *smooth white* paper, written with a full pen, and without use of blotting paper.

TIME.

While we can engrave a plate in a few hours that would occupy a wood-engraver a month, and often do so, yet with the large amount of work constantly on hand and promised, we cannot usually engage to fill an order for a single plate in less than from three to six days; larger orders will, of course, require longer time.

CHANGE OF SIZE.

In reproducing wood-cut prints, the size can often be considerably reduced; but if the reduction is great, the lines become so fine and close together that they will not print well. Coarse wood-cuts, such as are generally used in Newspapers, may often be reduced to half their linear dimensions, but *fine* wood-cuts will admit of but little reduction.

Most steel plate prints and lithographs will not admit of any reduction, and even when reproduced, the same size in relief, require considerable care in printing.

All kinds of prints generally look bad when much enlarged, as the lines become very coarse and ragged on the edges; though we have sometimes made very effective cuts for posters and hand-bills in this way.

In all cases of enlargement and reduction the relative proportions remain the same.

It must not be forgotten, however, that by *redrawing*, prints of any kind can be enlarged or reduced to any desired size.

PROOFS.

We will, whenever desired, furnish tin-type proofs of drawings made by us, for examination and approval, or correction, before engraving.

A printed proof is sent with each plate when delivered, which may always be equaled or surpassed in actual work with proper usage.

PRICES.

It is impossible to give a scale of prices by the square inch for miscellaneous job-work, as sometimes a small cut two or three inches square may require as much work as another one a foot square. We can, however, give an average inch rate to newspaper publishers whose work runs uniformly about the same from week to week, especially when they furnish us with copy already prepared—such as prints and pen-and-ink drawings.

In sending for estimates, be careful to send us the copy we are to work from, with full specifications as to size and quality, and remember that it is the same with engraving that it is with everything else; the price will vary greatly with the quality of work ordered.

Never, directly or indirectly, ask us to give *you* better prices than we give our other customers, as we try to treat all alike.

The great advantage of our method of engraving enables us to give better work at lower prices than can be given by any other method for the greater part of such work as would be given to wood-engravers, though in very small pieces of the poorer grades of work the advantage is not so great, and in very coarse work such as is usually engraved on mahogany and pine, our process gives us no advantage over the wood-engraver.

To estimate properly upon any piece of work, we must understand just what is wanted. We guarantee all our work to be executed in the style agreed upon.

TERMS.

OUR TERMS are CASH ON DELIVERY, except by special agreement.

Orders from parties not known to us must be accompanied by an advance of at least half the price, or satisfactory City reference.

Goods sent by Express will be C. O. D. Where plates are small they may be sent by Mail upon receipt of price and postage. Remittances must be by draft on New-York or P. O. money order, payable to the order of Photo-Engraving Co., or by registered letter—*not by Checks on Local Banks.*

We pledge ourselves to meet the reasonable demands of those who employ us. If, in any case, we cannot do so, we will refund the money advanced.

OVER.

FIRE Is a good servant but a bad master. Take out a Policy with JAMES H. Low & Co., Rooms 5 & 6 Centennial Building, 3½ Whitehall.

445 MILES without change, Chattanooga to Little Rock, via the M. & C. R. R.

SHOLES'
ATLANTA
COMMERCIAL DIRECTORY
FOR THE YEAR
1877.

Embracing a Classified List of all Professions, Manufactures, Trades and Pursuits in the City of Atlanta: each classification alphabetically arranged, thus exhibiting the full address and special business of her citizens.

FOR THE INDIVIDUAL NAMES OF THE MEMBERS COMPOSING FIRMS, RESIDENCES, ETC., SEE THE GENERAL DIRECTORY.

Agricultural Implements.
[Manufacturers.]

SOUTHERN AGRICULTURAL WORKS, E. Haiman, propr; 374 to 380 Marietta. (See adv. p. 74.)

[Dealers.]

Anderson J. H. & Co., 16 Loyd
Echols S. A., 21 S. Broad
JOHNSON MARK W., 32 and 34 W. Alabama
TOMMEY, STEWART & BECK, 204 S. Pryor. (See adv. p. 74.)
WILSON J. BEN & CO., 61 and 63 S. Broad

Ale Depots.

CHICAGO ALE DEPOT, O. C. Carroll, propr; 44 S. Pryor. (See adv. p. 120.)

Analytical Chemists.
[See also Chemists.]

LAND W. J., 1 Line, cor Peachtree. (See adv. p. 71.)

Architects.

FAY & BRUYN, 19 S. Broad. (See adv. p. 66.)
Parkins W. H., 24 S. Broad

Artists.

Oliver M. L. Mrs., 30 Whitehall
Van Stavoren J. H., 17 E. Alabama

Artists' Materials.

WATERS W. T., 46 and 48 Whitehall. (See adv. p. 75.)

Attorneys at Law.
[See Lawyers.]

FOR FREIGHT Rates to or from North, East or West, apply to R. A. Anderson, General Freight Agent.

WILLIAM GOODNOW, General Manager Atlanta Rolling Mill Co., invites attention of Contractors to their Catalogue. 492 Marietta.

To Little Rock from Chattanooga, take the M. & C. R. R.—the best road in the South.

Auction and Commission.

Guthman L. L., 22 Peachtree
JOYNER & ELLIS, 33 Marietta
Krouse & Shackelford, 32 Peachtree
WINTER C. W & CO., 56 E. Wall

Awnings, Tents and Tarpaulins.

ERGENZINGER A., 12 E. Hunter

Bakers and Confectioners.

AGRICOLA H. A., 57 Decatur. (See adv. p. 69.)
Agricola R. J. F., 90½ McDonough
Bechtoldt E., 300 Peachtree
Goetting C., 45 Peachtree
Jack & Holland, 36 Whitehall

H. KARWISCH,
MANUFACTURER OF
Bread, Cakes, Pies, Etc.,
AND DEALER IN
Groceries, Confectioneries, Wines,
LIQUORS AND CIGARS.
91 & 93 DECATUR.

Kimball C., 195 W. Peters
Lewis H. & Co., 67 E Alabama
Miller M. Mrs, 269 West Peachtree
Murphy B. J., 274 Marietta
Roesel G. E., 146 Marietta
Stieglitz F., 121 Whitehall

Bands.

FULTON CORNET AND STRING BAND, 65 S. Broad
Gate City String Band, Ga. R. R. Depot
Wurm's Brass & String Band, 4 Foster

Banks.

ATLANTA NATIONAL BANK, 15 E Alabama
Bank of the State of Georgia, Pryor, sw cor Decatur
CITIZENS BANK OF GEORGIA, 8 S Pryor. (See adv. p. 67.)
Georgia Banking & Trust Co, 12 E Wall
Georgia National Bank, 9 E Alabama
James J. H., 22 Whitehall
Lowry W. M. & R. J., 55 E. Alabama
MERCHANTS BANK OF ATLANTA, Pryor, nw cor Wall
[For Savings.]
ATLANTA SAVINGS BANK OF GA., 32 Loyd, cor R. R
State Savings Bank, 10 E Wall

Barbers.

Bailey H., col'd, 124 Whitehall
Brown H., col'd, 8 E Wall
Hill Robert, col'd, 177 Marietta
Hoffman J. J., 20 Whitehall
Hutchins W. D., col'd, 18 Marietta
Lewis O., col'd, 80 W Peters
Minor J., col'd, 6 W Mitchell
Morgan R. J., col'd, Markham House
Nash A. L., col'd, 10 W Hunter
NATIONAL HOTEL BARBER SHOP, J. W. Butler, propr; 8 Peachtree
Robinson M., col'd, 120 Marietta
Schelpert L., 5 Peachtree
Solomon A., col'd, 95 Decatur
Strauss D., 51 Whitehall
Tundy S., col'd, 9 Ivy
Watts Kelly, col'd, 5 W Alabama
Whitfield M. W., col'd, 30 Decatur
Yarbrough G, col'd, 17 Peachtree

Baths.

[Turkish and Roman.]
WILSON J STAINBACK, 13 Loyd, opp. Markham House. (See adv. p. 67.)

Beams and Columns.

[Iron.]
WILKINS, POST & CO, 40 Marietta. (See adv. p. 28.)

Beer Bottlers.

Brown & Ryan, 32 Bartow
Cohen L. & Co., 23 E. Alabama
Berron P., Foster, nw cor Waddell

Belting.

TOMMEY, STEWART & BECK, 2 and 4 S. Pryor. (See adv. p. 74.)

OPEN FRONT or Back, partly finished Shirts, Plaited Bosoms, made to order for $18 per dozen, at Wilson & Creekmur's, 25 Whitehall.

All Companies Represented by James H. Low & Co., 3 1-2 Whitehall, are First-class.

BEFORE Buying your Tickets West, read advantages offered by the M. & C. R. R.

Billiard Parlors.

FREEMAN'S BILLIARD PARLOR, National Hotel
Kimball House

Blacksmiths.

[See also Wagon Manufacturers.]
Bennett L., 113 Decatur
Bowden O., col'd, 142 Walton
Chandler E., col'd, 570 Marietta
Crusselle J. A., 1 Peachtree rd
Dobbs John, col'd, es Peachtree rd, nr E 4th
Eskridge P, col'd, 46 R. R
Gardner R. E., 26 W. Hunter
Gardner T., col'd, 377 W. Peters
Golden F. S., 596 Marietta
Green H, col'd, Ivy, sw cor Line
Hutchinson J., 211 W. Peters
Knolly J., col'd, Gordon, W. E
Mann J., 55 S. Broad
Moore J., col'd, 373 E Peachtree
NOBLE & GIFFORD, 199 Marietta. (See adv. p. 68.)
Robinson J., col'd, 19 Walnut
Simons J., col'd, 323 Decatur
Smith T. M., 270 W. Peters
Smith W. H., col'd, 197 W. Peters
Thompson A., col'd, 50 S Pryor
Wheat T., 79 W. Peters
Williams I., col'd, ns Mitchell, e of Pryor
Young J H., 10 Howell

Blank Book Manufacturers

CONSTITUTION PUBLISHING CO., 34 S Broad. (See adv. p. 78.)
HARRISON JAMES P. & CO., 27 and 29 S. Broad. See adv. opp. p. 176.)
RAMSPECK C. M., 28 S. Broad. (See adv. opp. p. 272.)

Boarding Houses.

Alexander J. H., 117 S. Pryor
Archer N. N. Mrs., 8 W. Mitchell
BENDER WILLIAM, 46 to 50 W. Hunter
BOWEN SANDY, col'd, 36 Decatur
CALLAWAY HOUSE, 15 S. Broad
Dougherty R. A. Mrs., R. R., bet Bartow and Spring
Downs J. Mrs., 61 Ga. R. R
Foute W. E., 79 S. Pryor
Gannon A. Miss, 74 E. Hunter
Hall J. T., 77 Decatur
Jones E. A. Mrs., 53 S. Broad
Jordan M. J. Mrs., 57 Marietta
Lockhart R. H. Mrs., 50 N. Broad
Purtell E. C. Mrs., 43½ Whitehall
Reynolds W. M. Mrs., 112 S. Pryor
Ryan D. J., 81 E. Alabama
Thomas E. L. Mrs., 8 S. Broad
Upshaw I. D., 85½ Whitehall

Boiler Manufacturers.

PORTER & DAVIS., 95 Ga. R. R., cor King. (See adv. p. 73.)
NOBLE & GIFFORD., 169 Marietta. (See adv. p. 68.)

Book Binders.

CONSTITUTION PUBLISHING CO., 34 S. Broad. (See adv. p. 78.)
HARRISON JAMES P. & CO., 27 to 29 S. Broad. (See adv. opp. p. 176.)
RAMSPECK C. M., 28 S Broad. (See adv. opp. p. 272.)
SEALS JOHN H., 24 S Broad

Booksellers.

[Wholesale Exclusively.]
BURKE & HANCOCK, 26 E Alabama
[Retail.]
HITCHCOCK & WALDEN, 110 Whitehall
LYNCH & THORNTON, 5 Whitehall
PHILLIPS & CREW, 8 and 10 Marietta
RICHARDS J. J. & S. P., 11 E Alabama

Boots and Shoes.

[Wholesale.]
EDDLEMAN & BROWN, 91 Whitehall
Gramling, Spalding & Co., 14 Decatur
[Retail.]
Berry C. M., 33 Peachtree
Cox John W., 37 Peachtree

FOR ST. LOUIS and Louisville, PULLMAN PALACE CARS leave Atlanta daily via Kennesaw Route, Chattanooga and Nashville.

MERCHANT BAR IRON, Railroad Iron, Fish Plates, Bolts, Nuts, etc., etc., manufactured by the ATLANTA ROLLING MILL Co., 492 Marietta.

OLD RELIABLE M. & C. R. R. Shortest and best, and always as cheap as other Lines.

Force G. H. & A. W., 38 Whitehall
Gay A. O. M., 65 and 67 Peachtree
Price G. W., 35 Peachtree
Scott H. M. & Co., 39 Peachtree
SHARMAN & MANGUM,
43 Peachtree. (See adv. p. 73.)
Snead & Co., 28 Marietta
Steinheimer D., 48 Whitehall
[Made and Repaired.]
Alexander I. H., col'd, 117 E Hunter
Baker Dennis, col'd, 154 Marietta
Bell W. E., col'd, 32 W. Peters
Bently L., col'd, 272 Decatur
Borse G., col d, 130 W Mitchell
Bowen J., col'd, 75 W Peters
Brown D., col'd, 71 Chapel
Brown H., col'd, 109 W Peters
Brown T. J. & W. M., col'd, Hunter, sw cor Washington
Clark W F., 65 E Alabama
Casey W., col'd, 184 Decatur
Craddock D., col'd, 435 Marietta
Dabbs J., col'd, 263 W. Mitchell
Davis H. L., col'd, 232 Decatur
Delbridge A. J., col'd, 6 Whitehall
Dozier G., col'd, 312 Decatur
Flynn M., 17 Washington
Freeman A., col'd, 3 E. Mitchell
Gaines M., 60 Peachtree
Gleeson W. M., 38 S. Pryor
Greenwood E., col'd, 116 Marietta
Henry E., col'd, 16 McDonough
Hilton & Lackey, 5 E. Foundry
HOLMES NICK,
col'd, 78 S. Broad. (See adv. p. 69)
Holmes S. P., col'd, 68 Decatur
Hosking J. O., 132 Whitehall
Isaac H., col'd, 107 Decatur
Jackson S., col'd, 97 Decatur
Jenkins G. W., 58 Peachtree
Johnson H., 196 Decatur
Keltner W., 7 S. Broad
Keltner & Holley, 104 W Mitchell
Kennedy W. A., 356 Decatur
King E., col'd, 251 W Peters
Klasset A., 6 E. Alabama
Latham A., col'd, 198 Marietta
Lumpkin B., col'd, 80 N. Forsyth
Long S., 16 Marietta
Malone W. J., 28 Marietta
Mangum J., col'd, 63½ Decatur
Merrifield G. H., 6 Marietta
Miller W., 137 Marietta
Mullenix B. F., 83 S Broad
Murphy J. W., 58 W. Peters
Perry A, col'd, 133 N. Calhoun
Sanford Jacob, col'd, 23½ E. Hunter
Scott T., col'd, ws Pryor, nr Wheat
Sheriff P. C., col'd, Gordon, nr Lee, W.E
Smith B., col'd, 243 Marietta
Snider A. J., col'd, 108 S Forsyth
Stroud W. H., 14 W. Alabama
Terry M. C., 7 S. Broad
Trotter B., col'd, 328 Marietta
Tunsell W. B., col'd, 42½ Decatur
Wesley & Wilson, col'd, 82 N. Forsyth
Westmoreland I., col'd, 167 Whitehall
White E., col'd, 52 S. Pryor
Zoller P. A., 16 Peachtree

Box Manufacturers.

Trowbridge J., 3 and 5 Fort

Brewers.

Atlanta City Brewing Co., office 8 W. Hunter

Brickyards.

Broomhead & Alexander, es Ira, bet Crumley and Glenn

Brokers.

[Merchandise.]
Castleman H., Pryor, sw cor R. R
Haas A. & Bro., Alabama, nw cor Pryor
McGUIRE JOHN T,
66 E. Alabama
Williams W. M., 8 S. Pryor
Youngblood A. P., Alabama, cor Pryor
[Pawn.]
Saloshin G. & S., 12 Peachtree
Schwersee M., agt, 1 Peachtree
[Provision and Flour.]
FEARS J. W.,
20 Whitehall
McGUIRE JOHN T.,
66 E. Alabama

Bronzes.

MILLER G. H. & CO.,
15 S. Pryor. (See adv. p. 75.)

Broom Manufacturers.

Lenfestey A. S., 27 Luckie

Builders' Hardware.

MORRISON, BAIN & CO.,
10 and 12 S Pryor

Business Colleges.

MOORE'S SOUTHERN BUSINESS UNIVERSITY, B. F. Moore, pres; S Broad, ne cor Alabama. (See adv. back cover.)

FOR SHIRTS, Best Muslin and Linen, shield or square Bosom, open front or back, and satisfactory fit, go to WILSON & CREEKMUR, 25 Whitehall.

JAMES H. LOW & CO. Insurance Agents, Rooms 5 & 6 Centennial Build'g, 3½ Whitehall.

MONTGOMERY to Little Rock without Change via the M. & C. R. R.

Butchers.

[See also Markets, and Meats and Vegetables.]
Barnes A. L., 395 Marietta
Clinton G. W., 448 Marietta
Davis J. H., 12 S Broad
Dominic J. R., 259 W Peters
Gossett J. H., 215 W Peters
Koch & Bro., 34 Marietta
Kreis J., 214 Decatur
O'NEILL J.,
Peachtree, cor Forsyth, and 62 Decatur. (See adv. p. 76.)
SAWTELL H. C.,
108 Whitehall. (See adv. p. 76.)
Shields A. A., Loyd, se cor Decatur
Simmons & O'Shields, 220 Marietta
Skates J. W., 288 Marietta
Smith J. W., 586 Marietta
Sparks & Tye, 21 Peachtree
Stewart J. J., 249 W Peters
Tolbert & Bro., 75 Peachtree

Cabinet Makers.

[See Furniture Made and Repaired.]
Bliley F. X., 13 E Hunter
Bohnefeld C., 37 Marietta
Dickson W E., 30 Whitehall

Candy Manufacturers.

Block F. E, 24 E Alabama
JACK & HOLLAND,
36 Whitehall
LAGOMARSINO JOHN,
8 Whitehall. (See adv. p. 69.)

Carpenters and Builders.

Edwards G., 11 Spring
HALL L. H. & CO.,
224 Marietta. (See adv. p. 358.)
Landis S., 11 Spring
Tuttle J. A., 23 E Hunter

Carpets and Oil Cloths.

CHAMBERLIN, BOYNTON & CO., 66 and 68 Whitehall
Haygood W. A., 38 Marietta

Carriages.

[Manufacturers and Dealers.]
BOOTH W. K.,
74 W. Peters
Curtis & Smith, 85 Peachtree
Echols S. A., 21 S. Broad
FINNEY A. T.,
12 S. Forsyth. (See adv. p. 69.)
Ford J. J., 23 N. Pryor
JOHNSON MARK W.
32 and 34 W. Alabama. (See adv. p. 72.)
SMITH JOHN M.,
48 S. Broad. (See adv. p. 70.)
Spence & Jarvis, 44 Line
WARE J. A.,
311 Decatur

Carriage Material.

TOMMEY, STEWART & BECK, 2 and 4 S. Pryor. (See adv. p. 74.)

Car Wheels and Brasses.

PORTER & DAVIS,
95 Ga. R. R. (See adv. p. 74.)

Castings.

[Iron and Brass.]
ATLANTA ROLLING Mill, 492 and 494 Marietta. (See adv. back paster and top lines.)

Chemists.

LAND W J.,
1 Line. cor Peachtree. (See adv. p. 71.)

China, Glass and Queensware.

Law J. H., agt, 26 Marietta
McBRIDE & CO.,
11 and 13 N. Pryor.

(Established in 1850.)
T. R. RIPLEY,
WHOLESALE DEALER IN
CROCKERY AND GLASSWARE,
Silver Plated Goods of best Manufacture,
LAMPS, LOOKING GLASSES,
ETC., ETC.
No. 87 Whitehall Street.

Seltzer H., 16 N. Broad

Cigar Manufacturers.

CASSIDY & MAHER,
44 S. Pryor

THE KENNESAW ROUTE now offers Through PULLMAN CARS, New Orleans to Washington WITHOUT CHANGE.

Memphis & Charleston R.R. J. R. Ogden, Gen'l Pass. & Ticket Ag't, Memphis, Tenn.

C. ROSENBAUM,
CIGAR MANUFACTURER,
10 E. Alabama.

Cigars and Tobacco.

[Wholesale.]

BEERMANN & KUHRT,
1 Whitehall, and Kimball House. (See adv. back cover.)
Boroughs G. W., 90 S. Broad
Brock Bros., 11 Decatur
Howard, Wood & Co., 33 E. Alabama
Liebman L., Pryor, cor Alabama
Lowndes G. S., 17 N. Pryor
Meador Bros., 21 E. Alabama
PENDLETONS & LAMPKIN, 29 W. Alabama
Potts F. M., 19 E. Alabama
Winter J. L. & Co., 59 E. Alabama

[Wholesale and Retail.]

BEERMANN & KUHRT,
1 Whitehall and Kimball House. (See adv. back cover.)
CRICHTON, KENNEDY & CO., 49 Whitehall
Dann B. L. 1 Peachtree
Rosenbaum C. 10 E. Alabama
Maddox & Rucker, Peachtree, nw cor Railroad

[Retail.]

Freeman & Bro., 11 Peachtree
KENNY P. J.,
7 E. Alabama. (See adv. p. 358.)
Rich R. I., 1 E. Decatur
Rote M., Markham House

Civil Engineers.

Bass W. B., 24 S. Broad
McDaniel Henry, City Hall
WILKINS, POST & CO.,
40 Marietta. (See adv. front cover.)

Clothing.

[Wholesale.]

Bates E. & Co., 6 S Pryor

[Wholesale and retail.]

EISEMAN BROS.,
55 Whitehall
HIRSCH M. & J.,
3 and 50 Whitehall
KIMBRO R. P. S.,
56 Whitehall. (See adv. p. 71.)
Lowe W. B. & Co., 41 Whitehall

[Boys.]

KIMBRO R. P. S.,
56 Whitehall. (See adv, p. 71.)

[Retail.]

Cohen & Selig, 23 Whitehall
Gay A. O. M., 65 and 67 Peachtree
Haas Bros., 32 Whitehall
Hirsch H., 3 Whitehall
McMaster M., 107 Decatur
Marks A., 42 Decatur
Menko M. & Bro., 21 Whitehall
Rosenfeld A. & S., 24 Whitehall
Schindler & Abraham, 10 Whitehall
SHARMAN & MANGUM,
43 Peachtree. (See adv. p. 73.)

[Second Hand.]

Saloshin G., 24 Decatur

Coal Dealers.

Edwards J. F., 95 S. Broad, and rear 72 Marietta
EISWALD T. G.,
22 S. Forsyth, and Decatur, cor Loyd
Grisham W. S., 56 E. Alabama
Harrison G. W., 31 Decatur
Keel A. J., 316 Marietta
Nace J. M., 29 and 287 Decatur
SCIPLE & SONS,
59 Decatur
WILSON W. S. & BRO.,
25 N Broad. (See adv. opp. title.)

Coffee.

GREAT SOUTHERN TEA CO., 78 Whitehall

Coffin Manufacturers.

ATLANTA COFFIN MANUFACTORY, L. H. Hall & Co., proprs; 36 Decatur. (See adv. p.358.)

Collecting Agencies.

ATLANTA COLLECTING AGENCY, 33 Marietta

Colleges.

[Commercial.]

(See also Schools and Academies.)

MOORE'S SOUTHERN BUSINESS UNIVERSITY, 38 and 40 S. Broad. (See adv. back cover.)

WILSON & CREEKMUR make Fancy Linen, Percale, Zephyr and Creton Shirts, Undershirts and Drawers, at reasonable rates, 25 Whitehall st.

LEIGHTON'S ELEGANT SLEEPING COACHES on all Night Trains via M. & C. R. R.

Commercial Agencies.

Dun R. G. & Co., Alabama, ne cor S. Pryor
THE J. M. BRADSTREET & SON CO., 11 James' Bank Blk, 6½ Whitehall. (See adv. p. 65.)

Commissioners of Deeds.

FREEMAN B. R.,
Office with Secretary of State. (See adv. p. 70.)
GLENN HOWELL C.,
19 Whitehall. (See adv. p. 71.)

[United States.]

Black L., 61 E. Alabama
Buck A. E., 20 Decatur
Smith W. B., room 8, 20 Decatur

Commission Merchants.

[See also Grocers, wholesale.]

Adair & Bro., 27 W. Alabama
COOK & LOGAN,
68 E. Alabama
JOHNSON MARK W.,
32 and 34 W. Alabama. (See adv. p. 72.)
LANGSTON & CRANE,
46 and 48 E. Alabama
MOORE, SIMS CO.,
135 Marietta
Newton C. S., 39 S. Pryor
PENDLETONS & LAMPKIN, 29 W. Alabama
Scott G. W. & Co., 11 S. Broad
Simmons J. R., 13 and 15 S. Forsyth
SHROPSHIRE & CO.,
12 W. Mitchell
Strong C. H., Marietta, ne cor Broad
Williams J. J., 17 and 19 S. Forsyth
WINTER C. W. & CO.,
56 E. Wall
Wylie J. R. & Co., 32 and 34 N. Broad

Concrete Pipe Works.

Hunnicutt and Bellingraths, ws Reed, nr limits

Confectionery and Fruit.

[Wholesale and retail.]

JACK & HOLLAND,
36 Whitehall
LAGOMARSINO JOHN,
4 Whitehall. (See adv., p. 69.)

[Retail.]

Accorsini O., 36 Marietta
AGRICOLA H. A.,
37 Decatur. (See adv. p. 69.)
Balocchi T. C., Wall, cor Pryor.
Cocchi D., 112 Whitehall
Glynn M., Mrs., 36 W Mitchell
Harris H. S., 25 Decatur
KARWISCH H.,
91 and 93 Decatur
MASSA ENRICO A.,
19 Peachtree
Mills Fannie, 375 W. Peters
Redding H. V. M., 71½ Peachtree
Rosenbaum H. C., 114 Marietta
Staub A., 143 W Peters
Thompson E. M. Mrs., 127 Whitehall
Wolf J., 25 W Mitchell

Contractors and Builders.

Healey T. G., Marietta, nw cor Forsyth
LONGLEY & ROBINSON,
18 Loyd
THROWER JAMES G.,
32 Kimball House. (See adv. head of each letter.)
TRAYNHAM & CO.,
66 to 70 Decatur. (See adv. p. 72.)

Conveyancers.

BELL MARCUS A.,
1 Centennial Bld'g. (See adv. p. 80.)

Coopers.

Brown F., 124 W Mitchell

Cotton Brokers and Buyers

Bedell W. A., 44 E Alabama
Dexter A., 44 E Alabama
Turner W. S. & Co., 27 W Alabama
Woodward & Co., 29 W Alabama

Cotton Compresses.

Atlanta Cotton Compress, J. D. Turner supt; W Peters, cor C. R. R

Cotton Gins and Presses.

[Manufacturers.]

WINSHIP & BRO.,
Foundry, at R. R. Crossing

Cotton Merchants.

Anderson J. H. & Co., 16 Loyd
Cunningham A. T., Alabama, nw cor Forsyth
Inman S. M. & Co., 65 Whitehall.

FOR INFORMATION as to Passage Rates, Time Cards, etc., to North, East and West, apply to B. W. WRENN, Gen'l Pass. Agent, Atlanta, Ga.

Superior Iron Rails Manufactured by Atlanta Rolling Mill Co. Wm. Goodnow, Gen'l Manager, 492 Marietta.

Oliver J. S. & Co., Alabama, se cor Forsyth
Parrott G. W. & Bro., Pryor, nw cor Hunter
Strong C. H., Marietta, ne cor Broad

Cotton Mills.

Atlanta Cotton Factory Co., 160 to 170 Marietta

Cotton Warehouses.

Leyden A., Bartow, cor W. & A. R. R
McCandless S. C., Marietta, ne cor Broad
Turner J. D., W Peters, cor C. R. R

WILSON J. BEN & CO., 61 and 63 S Broad

Cracker Manufacturers.

JACK & HOLLAND, 36 Whitehall

Dentists.

Badger Ralph, 8½ Marietta
Badger R. D. col'd, 85 Peachtree
Carpenter L. D., 47 Whitehall

ARTHUR C. FORD,
DENTIST
69 Cow St., cor. Jones St., Atlanta, Ga.
McDonough St. Cars pass the door.

GURLEY J. W., D. D. S., 33 Whitehall. (See adv. front cover)
Holland & Crenshaw, 24 Whitehall
HOLLIDAY R. A., 23 Whitehall
Kennedy J. W., 257 Washington
LINK J. A., Room 2, 63 Whitehall. (See adv. p. 74.)
MURPHY J. B., 79 Whitehall

Smith D., 66 Whitehall
TREADWELL J., 45 Peachtree

Dentists' Materials.

Hape Samuel, 46 Whitehall

Diamond Setters.

EVERETT A. R., 6 Marietta. (See front paster.)
FARRINGTON P. A., 10 Peachtree. (See adv. p. 75.)
STEVENS J. P., 28 Whitehall

Directory Publishers.

A. E. Sholes,
PUBLISHES ANNUALLY
Sholes' Atlanta Directory.
OFFICE, 24 S. BROAD.
Has on file Directories of the principal cities in the United States, for the use of Patrons of the Directory and strangers.

Dispensaries.

Park Medical Institute and Dispensary, 4 Marietta

Distillers.

Cox, Hill & Thompson, 29 Peachtree
Rich & Titlebaum, 31 E. Alabama

Doors, Sash and Blinds.

ASHLEY W. G. & CO., 33 S Broad. (See adv. p. 72.)
COOK & STEWART, W. & A. R. R., cor Foundry
HALL L. H. & CO., 224 Marietta. (See adv. p. 358.)
Jennings W. & Co., 38 Decatur
LONGLEY & ROBINSON, 18 N. Loyd
TRAYNHAM & CO., 66 to 70 Decatur. (See adv. p. 72.)

Dress and Cloak Makers.

Aguero E. J. Mrs., 179 Marietta
Boynton A. E. Mrs. 171 E Simpson
Cooper M. Mrs., 100 Whitehall
Curtis M. E. Mrs., 74 N. Pryor
Dickey A. E. Mrs., 208 Whitehall

FOR SATISFACTION in finished work and low prices, go to WILSON & CREEKMUR, the Shirt Makers, 25 Whitehall.

DON'T BE DECEIVED! But see that your Tickets read "Via M. & C. R. R."

ARE YOU INSURED? Call on JAMES H. LOW & CO., Rooms 5 and 6 Centennial Building.

Donaldson Alice Mrs., 47 S. Loyd
Griffis M. L. Mrs., 105 Whitehall
Hollingsworth M. Mrs., 45 N. Pryor
Kennedy J. Mrs., 61 Whitehall
LaSalle J. B. Mrs., ws McDaniel, cor W. Peters
McDonald & Forsyth, 24 Whitehall
Madden A. Miss, 40 Whitehall
Mitchell Katie Mrs., 47 S. Loyd
Patch M. C. Miss, 66 Whitehall
Rawls M. Mrs., 9 E. Mitchell
Scott L. E. Miss, 78 Whitehall
Sears L. W. Mrs., 150 W. Hunter
Swift S. E. Mrs., 39 Whitehall
White M. L. Mrs., 108 Peachtree

Drugs and Medicines.

[Wholesale.]

HUNT, RANKIN & LAMAR, 11 N Pryor

[Wholesale and Retail.]

Daniel & Marsh, 13 Decatur

[Retail.]

Berry & Co., Peachtree, ne cor Decatur
Harvill & Martin, 190 Decatur
Hodges W. J., 160 Decatur
Howard G. J., 2 Marietta
Jenkins W. F., 77 Peachtree
JUDSON W. N. Dr., 92 McDonough
Miller & Berry, 14 Whitehall
Palmer J. C. & Co., 133 W Peters
Palmer S. W., 206 Marietta
Peacock F. S., 158 W Peters
Pinson & Holt, 102 Whitehall
Platt G. F., 26 Whitehall
Schumann T., Whitehall, nw cor Hunter
Simmons & Sharp, 202 Marietta
Sparks W. D., 70 Whitehall
Taylor J. A., 9 Peachtree
Taylor & Wimberly, 30 Marietta
THOMPSON I. P., 155 W Peters

Dry Goods.

[Wholesale.]

Crane, Boylston & Co., 6 S Pryor
Kiser M. C. & J. F. & Co., Pryor, ne cor Wall
Moore, Marsh & Co., 18 Decatur
Silvey & Dougherty, 4 and 6 Decatur

[Wholesale and Retail.]

CATER W. E., 54 Whitehall
CHAMBERLIN, BOYNTON & CO., 66 and 68 Whitehall
Keely J., 62 and 64 Whitehall
Rich M. & Bro., 65 Whitehall
SHARMAN & MANGUM, 43 Peachtree. (See adv. p. 73.)
WATSON JAMES A., 77 Whitehall

[Retail.]

Brotherton W. H., 2 W Mitchell
Cahn E., 71 Whitehall
Douglas R. O., 39 Whitehall
Gay A. O. M., 65 and 67 Peachtree
Gunst J., 148 Decatur
Hitchins & Bro., 51 Peachtree
Holliday G. H. & Co., 101 Whitehall
Kreisle A., 54 Whitehall
McCleskey & Gramling, 53 Peachtree
McPhee D. C., Marietta, opp Rolling Mill
Menko M. & Bro., 21 Whitehall
Regenstein & Kutz, 76 Whitehall
Rosenfeld S., 58 Decatur
Ryan John, 61 Whitehall
Ryan M., 93 Whitehall
Selig J. & Bro., 85 Whitehall
Simmons, Hunt & Gilbert, 210 Marietta
Steinheimer D., 48 Whitehall
Witmark D., 82 Whitehall

Dyers and Cleaners.

KREIS J., 9 E. Mitchell
Lochrey J., 45 E. Hunter

Embroidery and Silks.

HETZEL LIZZIE MISS, 43 Whitehall

Engineers and Bridgebuilders.

WILKINS, POST & CO, 40 Marietta. (See adv. p. 28.)

Engravers.

[Jewelry.]

STEVENS J. P., 28 Whitehall

[Metal.]

VERETT A. R, 6 Marietta. (See front paster)
Fairbanks C. F., 30 Marietta
FARRINGTON P. A., 10 Peachtree. (See adv. p. 75.)

THROUGH CARS leave Atlanta daily for Texarkana. The line via Chattanooga and Little Rock is the Only All Rail Line to Texas.

PASSENGERS go West with fewer changes via M. & C. R.R. than by any other Route.

FOUNDRY CASTINGS, Etc., at the **ATLANTA ROLLING MILL,** 492 Marietta. **WILLIAM GOODNOW,** Gen'l Manager.

TO MEMPHIS from Chattanooga, take the **M. & C. R. R.**—the best road in the South.

SOLOMONSON S. L.,
43 Whitehall. (See adv. front cover.)
STEVENS J. P.,
28 Whitehall

[Wood.]

Hyde E. H., 81 S. Broad

Express Companies.

Southern Express Co., E. Wall, opp Union Depot

Fancy Goods, Notions Etc.

[Wholesale.]

FRANKLIN M.,
12 Decatur
Peck W. F. & Co., 10 Decatur

[Wholesale and Retail.]

CATER W. E.,
54 Whitehall
CHAMBERLIN, BOYNTON & CO., 66 and 68 Whitehall
Keely J., 62 and 64 Whitehall
Watson J. A., 77 Whitehall

[Retail.]

DeSaulles L., 29 Whitehall
SHARMAN & MANGUM,
43 Peachtree. (See adv. p. 73.)
Turner & Braumuller, 30 Whitehall

Fast Freight Lines.

Carolina Central Despatch, 19 E. Alabama
CHARLESTON LINE,
J. M Selkirk, gen'l agt; 32 Loyd
GREEN LINE,
R. C. Robson, gen'l agt; 8 S. Broad
Port Royal R. R., 52 E. Alabama
Va. & Tenn. Air-Line, 32 E. Wall

Fertilizers.

ADAIR & BRO.,
27 W. Alabama
JOHNSON MARK W.,
32 and 34 W. Alabama. (See adv. p. 72.)
PENDLETON'S FERTILIZERS, Pendletons & Lampkin, proprs; 29 W. Alabama
PRATT CHARLES,
agt U. S. F. and C. Co., 10 Centennial Bldg
Swift John N., 63 S. Broad
Swift T L., 63 S. Broad

Fish Dealers.

[See also Oysters, Fish and Game.]

Day S. W., R. R., James' Bank Blk
O'NEILL JOHN,
Peachtree, cor Forsyth, and 62 Decatur. (See adv. p. 76.)

Fish-Bar and Bolts.

ATLANTA ROLLING MILL, 492 and 494 Marietta. (See adv. back paster.)

Florists.

[See also Nurseries.]

COLE M. & CO.,
2 Whitehall. (See adv. opp. title.)

HARRY FLETCHER,
FLORAL ARTIST,
Whitehall, N. W. Cor. Garnett St.,
Cut Flowers, Bridal Bouquets, and Baskets of Flowers, Ornamental Work and Designs of every Description,
MADE TO ORDER.

LAMBERT ALPHONSE,
Fair, se cor Wood

Foundries.

[Iron.]

ATLANTA IRON FOUNDRY, 24 and 26 S. Calhoun
PORTER & DAVIS,
95 Ga. R. R., cor King. (See adv. p. 73.
WINSHIP & BRO.,
W. & A. R. R., cor Foundry

Fruits.

[Foreign and Domestic.]

Stokes W. F. & Co., 17 E Alabama

Fruit Stands.

Beedles H., col'd, 84 Decatur
Boller G. R., 109 Whitehall
Lee George, 85 W. Mitchell
Mauro A., 16 Whitehall

Furniture Dealers.

[See also Upholsterers.]

Castleberry & Co., 42 and 44 Whitehall

CUSTOM MADE SHIRTS, finished and partly finished, from $15 to $36 per doz., at WILSON & CREEKMUR'S, 25 Whitehall.

FIRST CLASS Companies ONLY Represented by JAMES H. LOW & CO., Insurance Agents, 3 1-2 Whitehall.

THE M. & C. R. R. is thoroughly equipped and FIRST-CLASS in every respect.

Cheap Cash Furniture House, 9 Marietta
Kendrick E. S. & Co., 21 Marietta
Watkins J. L., 72 Whitehall

[Made and Repaired.]

Arnold W. M., 127 S. Forsyth
Castleberry & Co., 42 and 44 Whitehall
Gavan J. H., 37 E. Alabama

Game Depots.

[See also Oysters, Fish and Game,]

DAY S. W.,
James Bank Blk, front R. R

Gas Companies.

ATLANTA GAS LIGHT CO., 21 Whitehall

Gas and Steam Fitters.

[See also Plumbers.]

EICHBERG J. T.,
90 Whitehall
HUNNICUTT & BELLINGRATHS, 36 and 38 Peachtree

Gents' Furnishing Goods.

CATER W. E.,
54 Whitehall
KIMBRO R. P. S.,
56 Whitehall. (See adv. p. 71.)
EISEMAN BROS.,
55 Whitehall
Haas Bros., 32 Whitehall
HIRSCH M. & J.,
3 and 50 Whitehall
LYNCH JERRY,
8 Whitehall and 3 Peachtree
Rosenfeld A. & S., 24 Whitehall
Schindler & Abraham, 10 Whitehall

Grain, Hay, Etc.

ADAIR & BRO.,
26 W. Alabama
McGAUGHEY BROS.,
85 S. Broad
Williams J. J. & Co., 17 and 19 S. Forsyth

Grange Agencies.

Ketner J. H., 26 E. Alabama

Grates and Ranges.

HUNNICUTT & BELLINGRATHS, 36 and 38 Peachtree

Grocers.

[Wholesale.]

Abbott & Bro., 64 and 66 E. Alabama
AKERS & BROS.,
13 S. Broad
BOWIE & GHOLSTIN,
42 E. Alabama
Boynton Bros., 28 E. Alabama
Carter J. C., 51 and 53 E. Alabama
DABNEY T. J.,
57 and 59 Peachtree
Dodd P. & G. T. & Co., Alabama, ne cor Pryor
Dunn, Ogletree & Co., 38 E. Alabama
Fuller & Smith, Alabama, ne cor Pryor
Goldsmith J. W., 57 E. Alabama
LANGSTON & CRANE,
46 and 48 E. Alabama
Nunnally, Hallman & Co., 55 Peachtree
Wylie J. R. & Co., 32 and 34 N. Broad
Wyly A. C & B. F., Pryor, ne cor Decatur
Briant G. J., 48 Decatur
Camp & Camp, 85 W. Mitchell
Fuller J. C., 67 S. Broad and 224 W. Peters
Lewin A. M. & Co., 49 Peachtree
Lowe T. J. & Bro., 35 W. Mitchell
Lowe W., 81 S. Broad
McMillan & Snow, 25 Marietta, and 11 S. Forsyth
Merchant & Mosley, 70 and 72 E. Alabama
MOORE, SIMS & CO.,
135 Marietta
Morris & Bro., 46 Peachtree
Powell, Hall & Co., 26 Peachtree
Powers W. & Son, 34 Peachtree
SHARP & McDANIEL,
117 Whitehall
SHROPSHIRE & CO.,
12 W. Mitchell
Stephens & Flynn, 41 and 43 E. Alabama

[Fancy.]

Lewin A. M. & Co., 49 Peachtree
SHANNON W. A.,
100 Whitehall
Stokes W. F. & Co., 17 E. Alabama

[Retail.]

Adair J. T., 12 Loyd
Adams L. D., 359 Peachtree
Adamson & Son, 262 Decatur

PULLMAN PALACE CARS leave Atlanta daily for Washington by the KENNESAW ROUTE—Dalton, Bristol and Lynchburg.

RAILS, SPIKES, Fish Plates, Nuts, etc., manufactured by the ATLANTA ROLLING MILL CO. 492 Marietta.

NO OMNIBUS Transfer at Memphis going West via the M. & C. R. R.

Alexander J. M., 209 Walker
Allen E. C., 84 Peachtree
Allen E. T., 102 McDonough
Anderson Nancy Mrs., es Fraser, bet Fair and Hunter
Anderson & Bro., 147 W. Peters
Anglin J. S., 188 Marietta
Baird J. C., 252 Marietta
Ball F. M., ss Mayson's Ferry rd, Bellwood
Bargan B. Mrs., 152 Decatur
Battle J. C., 129 Chapel
Bear M. J., es McDaniel, bet Richardson and Whitehall
Bell & Kilby, 270 Marietta
Bethel Isham, col'd, 5 Green's Ferry av
Beyer M., 80 Decatur
Bird I., 12 Marietta
Bird M. H., col'd, 92 Houston
Bobo & Chapman, 118 Whitehall
Boyd J. S., 98 Peachtree
Bridwell C., 100 W. Mitchell
Bryan & Scott, 218 Marietta
Buchanan T. J. & Co., 260 Decatur
Buice J. M., 110 McDonough
Burk S., col'd, 203 Fraser
Burney M., col'd, 12 Biggers
Burns S., col'd, 78 Humphries
Butler L. C., 169 Fort
Byers J., col'd, 180 Decatur
Callaway & Holmes, col'd, 88 Hilliard
Camp B. A., 34 W. Mitchell
Campbell A. A., 7 and 13 Marietta
Campbell J., 149 Luckie
CARLTON J. M. B. & SON, 134 Marietta
Chaney R. D., 106 Whitehall
Chastain T. A., 90 Peachtree
Connell J. E., 22 Rhodes
Connolly A., 131 E. Hunter
Cook G. W., 234 Decatur
Cook L., Gordon, W. E
Cooper A. J., 71 Chapel
Cotton J. W., 128 S. Forsyth
Cox W., col'd, Tatnall, cor Mitchell
Crumley C. Mrs., 264 Marietta
Crusselle T. G. W., 1 Peachtree rd
CULBERSON O. I., Gordon, sw cor Lee, W. E
Curry Hardy, col'd, 164 Fraser
Curtis B. F., 287 W. Peters
Davis J. S., 136 Houston
Dean L. & Son, 356 Marietta
DeFoor J. A., 137 W. Peters
Denham J., 265 W. Peters
Dennis J. W., Mayson's Ferry rd, cor R. R
Dorsey W. H. H., 165 Fraser
Edwards J. W. B., Gordon, nr Lee, W. E
Egan M. A. Mrs., 126 Decatur
Ellis J. M., 120 W. Peters
Eskridge A. P., 213 W. Peters
Faith & Morris, 115 Decatur
Falvey J. J., 71 Peachtree
Farmer G. W., col'd, Mitchell, nr Haynes
Fernando J. W., col'd, 313 W. Mitchell
Fincher & Bro., 88 Peachtree
Fleming R. Mrs., 114 Fraser
Fuller A. D., 224 W. Peters
Fuller & Doolittle, 148 Marietta
Franklin & Wilkins, 18 W. Mitchell
Frizzell G. E. Mrs., 242 E. Hunter
Gammage T. M., Newnan rd, bey limits
Gartrell F. B., 324 Decatur
Gatins J., 62 N. Calhoun
Gilreath & Sloan, 14 W. Mitchell
Green W. H., 123 Peachtree
Gregg R. C., 61 McDaniel
Habersham F. E., 90 McDonough
Hagan J. T., 94 Whitehall
Hairston J. M., 224 Decatur
Hamilton L. E., Houston, ne cor Fort
Harris S. L., 140 Marietta
Hart I. N., 126 Marietta
Hartman M., 132 Decatur
Heard P., col'd, 112 Haynes
Hemphill R. A., 102 Peachtree
Hicks & Wright, 128 Houston
Hill John, col'd, 142 E. Harris
Hitchins & Bro., 51 Peachtree
Holbrook A. C., 79 Peachtree
Hooks J. C., 296 Peachtree
Huff J. C., 62 S. Broad
Huff J. F., 214 W. Peters
Hughey & Pyron, 81 and 83 Whitehall
Jones H., col'd, 314 Decatur
Jones J. T., 65 Martin
Jones N. J., col'd, 75 W. Peters
Johnson D., 253 Fair
Johnston & Martin, 170 W. Peters
Kane B. J., 164 W. Mitchell
KARWISCH H., 91 and 93 Decatur
Kicklighter C. J., 104 Whitehall
Kiser A. J., 79 Whitehall
Laird W., 197 Whitehall
LANDRUM & BOSTWICK, 80 Peachtree
Lazarus E. W., 12 Whitehall
Lee G. W., col'd, 50 Richmond

FINE ALL LINEN Shirts made to order at $48 per dozen and upwards, at WILSON & CREEKMUR'S, 25 Whitehall.

Be Wise! Insure in the Companies represented by JAMES H. LOW & Co., 3 1-2 Whitehall.

ALWAYS AHEAD! The M. & C. R. R. has no superior in the South.

Lester I. B., 164 W. Mitchell
Little E. G., 43 Chapel
Lively W. E. & Co., 198 McDonough
Lowe & Magbee, 9 W. Mitchell
Lumpkin W. S., 179 Marietta
Lynch J. J., 44 Decatur
Lynch P., 95 Whitehall and 7 W. Mitchell
Lynch P. W., 56 Decatur
McCain & Barnes, 94 S. Broad
McCarty P., 40 W. Foundry
McDevitt & Co., 115 Whitehall
McGuirk J. M., 196 Decatur
McHan C, 276 Fair
McHenry C., col'd, 254 Marietta
McKenney L., col'd, 33 McDaniel
McKoy & Williams, 50 Peachtree
McPhee D. C., Marietta, opp Rolling Mill
Mahoney M., 124 Decatur
Maier J., 176 Davis
Marbut J. J., 63 Decatur
Marion Sylvester, 282 Marietta
Martin C. V. Mrs., 190 Marietta
Martin H. C., Marietta rd. nr Mayson's ferry rd
Mayson T. C., 3 Marietta
Middlebrooks W. M., 405 W. Peters
Mitchell I. S., 142 Whitehall
Mitchell W. D., 298 W Peters
Moreton F., 76 S. Pryor
Morris C. S., 81 Peachtree
Morris J. F., 88 W. Peters
Morris L. S., 196 Marietta
Moss A. J., 233 E. Hunter
Moyer I. P., col'd, 149 W. Peters
Murdock Y. A., col'd, 157 Wheat
Nott B., 86 S. Butler
Owens & Bro., 105 Houston
Paris W. D., 93 W. Peters
Payne E. T., 395 Marietta
Peers J. L., 39 W Peters
Phillips W. R. Jr. & Co., 41 Peachtree
Pitts M. F., 264 Decatur
Pope Elizabeth, col'd, 295 N. Calhoun
Prim I. J., 70 Peachtree
Prior G. S., 48 Peachtree
Quarterman T. E., col'd, 92 E. Cain
Ragsdale, Fuller & Co., 10 W. Mitchell
Ray S N., 251 W. Mitchell
Reeves & Bro., 324 Marietta
Roberts & Hightower, 73 Peachtree
Robertson. E. A & Co., 100 Peachtree
Robinson H., col'd, Tatnall, cor Markham
Robinson & McCrary, 123 Whitehall
Rogers J. C., 99 Whitehall
Roper B., 367 Peachtree
Sanders J. R., Edgewood
Schikan J., 128 W. Mitchell
Shannon & Simmons, 114 Whitehall
Sheehan C., 54 Decatur
Shepperson C. C., 72 Peachtree
Simmons J. R., 13 and 15 S. Forsyth
Simmons W. S., 220 Marietta
Simmons & Hunt, 210 Marietta
Simms J. D. & Co., 184 McDonough
Smith G. B., 41 Chapel, cor Tattnall
Smith I. H., 364 Decatur
SMITH JOSEPH, 70 McDonough
Smith J. D. & T. F., 65 S. Broad
Smith J. S., 144 Marietta
Smythe & Perkerson, 16 W. Mitchell
Solomon M., 19 N. Bell
Sprekelson H., 176 Decatur
Stanton W. H., 50 Decatur
Stanton W. L. & Co., 89 S. Broad and 260 Decatur
Stark J. H., 208 Marietta
Stewart & Williams, 39 Peachtree
Stokes J. W., 96 Whitehall
Strickland S. L. & Bro., 51 S. Broad
Taber S. T., 200 Marietta
Tate J., col'd, 220 Decatur
Terry & Morris, 330 Decatur
Thaden H., 234 W. Mitchell
Thomas E. A., 78 Peachtree
Thomas J., col'd, 100 Haynes
Thompson G, 60 W. Humphries
Tidwell R. W., 21 and 25 W. Mitchell
Tolbert J. J., 19 Washington
Trowbridge J., 276 Decatur
Tumlin R., 604 Marietta
Tweedy J. M., 124 Haynes
Upshaw I. D., 96 S. Broad
Vaughan M. E. Mrs., 144 Decatur
Veal & Bradley, 508 Decatur
Velvin & Woodley, 111 W. Peters
Von Kalckstein A., 197 W. Mitchell
Waddey C. S., 52 Decatur
Wall W. W., 298 Peachtree
Wallace & Fenley, 104 Peachtree
Watts A., col'd, 107 Fraser
Webster & Lee, 116 Whitehall
West W. H., 186 Marietta
White W. H., 68 Peachtree
Wilson R. K, 248 Decatur
Wingfield J. W., 32 W Mitchell
Woods W. S., 105 Ga. R. R

Guano.

Anderson J. H. & Co., 16 Loyd
PRATT CHARLES, 10 Centennial Bldg

EXCURSION TICKETS To the Virginia Springs and Northern Resorts via the Kennesaw Route

Robson Bros., 8 S. Broad
Swift John N., 63 S. Broad

Gun and Locksmith.

Heinz & Berkele, 15 Whitehall
Stephens D. V., 39 S. Broad
Wright & Powell, 2 Whitehall

Hair Goods.

Adair M. W. Miss, 41 Peachtree
Hetzel L. Miss, 43 Whitehall
Turner & Braumuller, 30 Whitehall

Hair Jewelry.

SOLOMONSON S. L., 43 Whitehall. (See adv. front cover.)

Hardware and Cutlery.

Alexander J. M. & Co., 40 Whitehall
Clarke T. M. & Co., Peachtree, ne cor Line
McNaught & Scrutchin, 86 and 88 Whitehall
MORRISON, BAIN & CO., 10 and 12 S. Pryor
TOMMEY, STEWART & BECK, 2 and 4 S. Pryor. (See adv. p. 74.)

Harness.

[See Saddles and Harness.]

Hats, Caps, Etc.

CLARKE LEWIS H., 6 Whitehall, James' Bank Blk. (See adv. front cover.)
Holbrook J. M., 37 Whitehall
Horsey T. M., 15 N. Pryor
Lynch J., 3 Peachtree
SHARMAN & MANGUM, 43 Peachtree. (See adv. p. 73.)

Hides, Wax, Etc.

Sheek & Co., 16 S. Forsyth

Hotels.

[See also Restaurants.]

Adams House, 40 and 42 Decatur
Bartow House, 50 and 52 Decatur
BERRON HOUSE, Berron & Balmer, proprs; 10 and 12 N. Forsyth. (See adv. p. 65.)
Campbell House, 54 and 56 Decatur
Cannon House, 16 Marietta
KIMBALL HOUSE, G. McGinly & Co., proprs; ws Pryor, bet Wall and Decatur
Markham House, Loyd, opp Wall
NATIONAL HOTEL, 6 and 8 Peachtree

WILSON HOUSE
ELEGANT NEW BUILDING.
Corner Alabama and Pryor Streets, One square south of Passenger Depot.
Single Meals or Lodgings 50c. Transient, per day $2
Special Rates for longer time.
J. L. KEITH, Prop'r, Formerly of Air-Line House.

Housefurnishing Goods.

EICHBERG J. T., 90 Whitehall
HUNNICUTT & BELLINGRATHS, 36 and 38 Peachtree
McBRIDE & CO., 11 and 13 N. Pryor

Ice.

[Manufacturers.]

Atlanta Ice Mnfg. Co., Wall, bet Broad and Peachtree
North American Ice Co., Alabama, bet Thompson and Forsyth

Insurance Agents.

[General.]

CHESHIRE E. D., 56 E. Wall
DASHIELL R. S. & CO., 27½ Whitehall
DeSaussure C. A., 6 Whitehall
Egleston & Tuller, 5 E. Alabama
GAY EDWARD S., Southern manager Ins. Co. of North America, Pryor, ne cor Line
Godfrey R. J., 19 E. Alabama
HANCOCK W. H., 7 W. Alabama
HASKELL W. H. & CO., 27 to 31 Whitehall
HURT E. F. & J., agts Liverpoool & London & Globe Ins. Co., 44 Marietta (See adv. p. 80.)
King J. G., 61 S. Broad
LOW JAMES H. & CO., 5 and 6 Centennial Bldg., 3½ Whitehall. (See adv. on cover.)

SPEED, Comfort and Safety secured by taking the M. & C. R. R. First-class Accommodations.

BEST MUSLIN and LINEN SHIRTS, open front or back, Plaited Bosom, made to order for $36 per dozen, at WILSON & CREEKMUR'S, 25 Whitehall.

PATTILLO W. P., 3 S. Pryor
Pollard T. J., 5 E. Alabama
Raine J. S., 14 Whitehall
ROMARE & PERDUE, 35 S. Broad
THOMAS JAMES W., 8 S. Pryor
WALKER & BOYD, 20 Whitehall. (See adv. front fly A.)
Whaling W. J., 3 S. Pryor
WHITNER J. C., Centennial Bldg, 8 W. Wall
WHITNER J. C. & SON, Centennial Bldg, 8 W. Wall

[Life Exclusively.]

S. T. JENKINS, 5 James Bank Blk, 14 Whitehall
Kirksey E. J., 61 Whitehall
McGUIRE T. J., 5 James' Bank Blk, 14 Whitehall
Morgan J. H., 35 Marietta
White W. H., 30 Marietta

Insurance Companies.

[Fire.]

ÆTNA INS. CO., of Hartford, W. P. Pattillo, agt; 3 S. Pryor
AMAZON INS. CO., of Cincinnati, W. W. Haskell & Co., agts; 27 to 31 Whitehall
American Central Ins. Co., of St. Louis, 61 S. Broad
AMERICAN INS. CO., of Philadelphia, James H. Low & Co. agts; 5 and 6 Centennial Building, 3½ Whitehall. (See adv. on cover.)
BRITISH AMERICA ASSURANCE CO., of Toronto, Walker & Boyd, gen'l agts; 20 Whitehall. (See front fly A.)
COMMERCIAL INS. CO., of St. Louis, Walker & Boyd, agts; 20 Whitehall. (See front fly A.)
COMMERCIAL UNION FIRE INS. CO., of England, J. C. Whitner, agt; Centennial Building, 8 W. Wall
Connecticut Fire Ins. Co., of Hartford, 61 S. Broad
EQUITABLE FIRE INS. CO., of Nashville, J. C. Whitner, agt; Centennial Building, 8 W. Wall
FANEUIL HALL INS. CO., of Boston, W. W. Haskell & Co., agts; 27 and 31 Whitehall
Farmville Ins. and Banking Co., of Virginia, 61 S. Broad
FIRE ASSOCIATION, of Philadelphia, James H. Low & Co., gen'l and local agts; 5 and 6 Centennial Building, 3½ Whitehall. (See adv. on cover.)
FRANKLIN INS. CO., of Pennsylvania, W. P. Pattillo, agt; 3 S. Pryor
Franklin Ins. Co., of St. Louis, 61 S. Broad
GEORGIA HOME INS. CO., of Columbus, Ga., W. P. Pattillo, agt; 3 S. Pryor
German-American Ins. Co., of New York, 19 E. Alabama
GIRARD INS. CO., of Philadelphia, W. W. Haskell & Co., agts; 27 and 31 Whitehall
HAMBURG-BREMEN INS. CO., of Germany, W. P. Pattillo, agt; 3 S. Pryor
Hartford Fire Ins. Co., of Hartford, W. J. Whaling, gen'l agt; 3 S. Pryor
Hartford Fire Ins. Co., of Conn., Egleston & Tuller, agts; 5 E. Alabama
HOME INS. CO., of New York, W. P. Pattillo, agt; 3 S. Pryor
HOME PROTECTION INS. CO., of Huntsville, Ala., J. C. Whitner & Son, gen'l managers Ga.; Centennial Bldg, 8 W. Wall
IMPERIAL and NORTHERN INS CO., of London, W. H. Hancock, agt; 7 W. Alabama
INSURANCE CO. OF NORTH AMERICA, of Philadelphia, E. S. Gay, Southern manager; Pryor, ne cor Line; Romare & Perdue, agts; 35 S. Broad
LANCASHIRE FIRE INS. CO., of England, J. C. Whitner, agt; Centennial Bldg, 8 W. Wall
LIVERPOOL & LONDON & GLOBE INS CO., E. F. & J. Hurt, agts; 44 Marietta. (See adv. p. 80.)

Close Connections Made by the M. & C. R. R. with all Lines—North, South, East or West.

TO SECURE SPEED, Safety and Comfort, buy Tickets via The Kennesaw Route, B. W. WRENN, General Passenger Agent.

BAR IRON Of all kinds, Railroad Iron, etc., at the Atlanta Rolling Mill 492 Marietta.

London Assurance Corporation, Romare & Perdue, agts; 35 S. Broad
London & Lancashire Ins. Co., of England, 61 S. Broad
MANHATTAN FIRE INS. CO., of N. Y., J. S. Raines, gen'l agt, 14 Whitehall; J. C. Whitner, local agt; Centennial Bldg, 8 W. Wall
MOBILE UNDERWRITERS' INS. CO., of Mobile, J. W. Thomas, agt; 8 S. Pryor
NIAGARA INS. CO., of N. Y. W. H. Hancock, agt; 7 W. Alabama
NORTH BRITISH & MERCANTILE INS. CO., of England, W. P. Pattillo, agt; 3 S. Pryor
Old Dominion Ins. Co., of Richmond, E. D. Cheshire, agt; 56 E. Wall
PHENIX INS. CO., of N. Y., W. P. Pattillo, agt; 3 S. Pryor
PHOENIX INS. CO., of Hartford, W. P. Pattillo, agt; 3 S. Pryor
QUEEN INS. CO., of London, W. H. Hancock, agt; 7 W. Alabama
Richmond Fire Association of Va., E. D. Cheshire, agt; 56 E. Wall
Royal Ins. Co., of Liverpool, 19 E. Alabama
ST. PAUL FIRE INS. CO., of Minnesota, J. W. Thomas, agt; 8 S. Pryor
Scottish Commercial Ins. Co., of Glasgow, 19 E. Alabama
SOUTHERN MUTUAL INS. CO., of Athens, Ga., W. P. Pattillo, agt; 3 S. Pryor
TRADERS' FIRE INS. CO., of Chicago, J. W. Thomas, agt; 8 S. Pryor
UNDERWRITERS' AGENCY, (Germania and Hanover Ins. Co.'s) of New York, W. H. Hancock, agt; 7 W. Alabama
WESTCHESTER INS. CO., of New York, James H. Low & Co., agts; 5 and 6 Centennial Building, 8½ Whitehall. (See adv. on cover.)
WILLIAMSBURG CITY INS. CO., of New York, W. W. Haskell & Co., agts; 27 and 31 Whitehall

[Fire and Marine.]

Mississippi Valley Ins. Co., of Memphis, 61 S. Broad
Springfield Fire and Marine Ins. Co., of Massachusetts, Romare & Perdue, agt; 35 S. Broad
UNION MARINE AND FIRE INS. CO., of Galveston, J. C. Whitner, agt; Centennial Building, 8 W. Wall

[Life.]

Alabama Gold Life Ins. Co., of Mobile, S. T. Jenkins, gen'l agt; 5 James' Bank Bl'k
BROOKLYN LIFE INS. CO., of New York, T. J. McGuire, gen'l agt; 5 James' Bank Blk
Columbia Life Ins. Co., of St. Louis, J. H. Morgan, agt; 35 Marietta
Grangers' Life and Health Ins. Co., of U. S., Wm. A. Shorter, pres; 40 Marietta
Life Association of America, (Georgia Department) J. H. Morgan, sec; 35 Marietta
Mutual Life Ins. Co., of New York, 19 E. Alabama
NATIONAL LIFE INS. CO., of U. S. A., J. W. Thomas, agt; 8 S. Pryor
Northwestern Mutual Life Ins. Co., of Milwaukee, 30 Marietta
Piedmont and Arlington Ins. Co., of Va., 61 Whitehall
UNIVERSAL LIFE INS. CO., of N. Y., Walker & Boyd, agts; 20 Whitehall. (See adv. front fly A.)

[Life and Accidental.]

TRAVELERS' LIFE AND ACCIDENTAL INS. CO., of Hartford, W. P. Pattillo, agt; 3 S. Pryor

Intelligence Offices.

Monach & Muller, 5 Marietta

Iron Manufacturers.

ATLANTA ROLLING MILL CO., 492 and 494 Marietta. (See adv. back paster.)

PARTLY FINISHED Shirts, open back, 4-ply Bosoms and Cuffs, made to measure for $15 per dozen by WILSON & CREEKMUR.

73 Miles Shorter by the M. & C. R. R. than by any other Route to all points West.

FIRE Is a good servant but a bad master. Take out a Policy with James H. Low & Co., Rooms 5 & 6 Centennial Building, 8½ Whitehall.

Iron Works.

ATLANTA ROLLING MILL CO., 492 and 494 Marietta. (See adv. back paster.)

Jewelers.

[Manufacturing.]

(See also Watches, Clocks and Jewelry.)
BARNARD & BROS., 4 Marietta
FARRINGTON P. A., 10 Peachtree. (See adv. p. 75.)
EVERETT A. R., 6 Marietta. (See adv. front paster.)
LAWSHE ER, 47 Whitehall
SOLOMONSON S. L., 43 Whitehall. (See adv. front cover.)
STEVENS J. P., 28 Whitehall
Pharr B Y., 10 Marietta
PLUMMER E. T., 17 Whitehall

Jewelry.

[Wholesale.]

SHUTTLES & SONS., 8½ Marietta
THOMPSON ISAAC P., 155 W. Peters

Junk Dealers.

Elsas & Adler, 95 S. Pryor
Hirschberg J. & Co., 12 E. Mitchell
Linch H. & Co., 180 Marietta
Payne R. R., 77 S. Pryor
STEINHEIMER E., agt. 91 S. Broad

Justices of the Peace.

Butts W. M., 18 Whitehall
GARLINGTON A. C., 21 Marietta
Waters R. S., 43 Peachtree

Lamps, Oils, Etc.

McBride & Co., 11 N. Pryor
RIPLEY T. R. 87 Whitehall

Laths, Shingles, Etc.

Bell W. S., 26 Line
HALL L. H. & CO., 224 Marietta. (See adv. p. 358.)
LONGLEY & ROBINSON, 18 Loyd
TRAYNHAM & CO., 68 and 70 Decatur. (See adv. p. 72.)
WILSON W. S. & BRO., 25 N. Broad. (See adv. opp. title.)

Lawyers.

Abbott & Kendrick, 63 Whitehall
ANGIER E. A., 16 Whitehall
Arnold & Arnold, 8 S. Broad
Baird John B., 38 Marietta
Banks J., 6 Whitehall
Bates A., 40 Marietta
BELL MARCUS A., 1 Centennial Bldg
Bell Margenius A., 16 Whitehall
Bell M., 4 Marietta
Black T. F., 61 E. Alabama
BROWN JULIUS L., 24 S. Broad
Brown W. R., 1 Peachtree
Broyles E. N., 8 S. Broad
BRAY WELLBORN M., 21 Marietta
Calhoun J. T., 83 E. Alabama
Calhoun W. L., 83 E. Alabama
Camp G. K., 38 S. Broad
Candler & Thompson, 18 E. Wall
Clarke John M., 24 S. Broad
CLARKE M. J., 23 E. Alabama
Collier & Collier, 57 Whitehall
Conley & Shumate, [illegible]
Crawford C. P., 21 Marietta
Culberson A. B., 61 E. [illegible]
Cunningham J. D., 5 [illegible]
Darnell S. A., room [illegible]
deGraffenried M., [illegible]
Ellis F. E., 6 Whitehall
Ellis W. D., 6 Whitehall
Ezzard W., City Hall
Parrow H. P., [illegible]
Finley T., 21 Marietta
Fry & King, 18 Whitehall
Garlington A. C., [illegible]
Gartrell J. W., [illegible]
GA[illegible]
2 and 3 [illegible] hall
Gaskin C. [illegible]
GLE[illegible]
19 Whitehall
Goodwin & [illegible]

445 MILES without change, Ch[illegible]

FOR FREIGHT Rates to or from [illegible] to R. A. Anderson, [illegible]

WILLIAM GOODNOW, General Manager Atlanta Rolling Mill Co., invites attention of Contractors to their Catalogue. 492 Marietta.

To Little Rock from Chattanooga, take the M. & C. R. R.—the best road in the South.

Graham J. M., 2 S. Pryor
Green C. R., 8 S. Broad
Hammond A. W. & Son, 54 Whitehall
Hammond D. F. & W. R., 23 Whitehall
Harrison Z. D. & A. S. Clayton, State House
Hill B. H. & Son, 18 E. Wall
Hill D. P., 6 E. Alabama

HILLYER & BRO.,
10 W. Alabama

Hoge E. F., 6 Whitehall
Hopkins & Glenn, 4 Marietta
Howell G A., 30 Kimball House

HULSEY & HULSEY,
23 Marietta

Jackson & Lumpkin, 40 Marietta
Jeffries R. S., 23 Whitehall
Jones J. G., 6 E. Alabama
Jones J. H., 26 Kimball House Blk, Wall, cor Pryor
Jones Otis, 29 Whitehall
Lochrane O. A., 2 S. Pryor
McAfee J. M., 37 S. Broad
McCay & Trippe, 18 E. Wall
McConnell & Heyward, 63 Whitehall
Marks G. M., 4 Marietta

MILLEDGE JOHN,
2 S. Pryor

Moon & McDowell, 6½ Whitehall
Moyers W. T., 6 Whitehall
Mynatt P. L., 24 and 26 Kimball House Blk, Wall, cor Pryor
Newman W. T., 8 S. Broad

PENDLETON J. T.,
62 Whitehall

REDWINE J. B.,
14 Whitehall

Reinhardt & Hooks, 1 Peachtree
Roch E. G., 2 S. Pryor

SHORTER W. A.,
6 Grant Building, 40 Marietta

Smith C. W., 43½ Peachtree
Smith Hoke, 6 Whitehall
Spann G. C., 5 Kimball House
Spencer L. B. 21 Whitehall
Thornton M. E., 4 Walton
Thomas G. S., 20 Decatur
Trippe W. T., 18 Wall
Van Epps H., 8 S. Broad
Weil S., 6 Whitehall

WESTMORELAND T. P.,
62 Whitehall

Wimpy J. A., 2 S. Pryor
Winn L. J., 6 Whitehall
Wooten G. F., 1 Peachtree
Word E. M., 18 Wall
Wright H. P., 16 Whitehall
Zimmerman G. P. 18 Whitehall

Leather and Findings.

Cox John W., 37 Peachtree
Nolan & Doty, 67 Whitehall
Price G. W. 35 Peachtree

Lime, Plaster and Cement.

EISWALD T. G.,
22 S. Forsyth, and Decatur, cor Loyd

Ladd A. C. 9 S. Broad

SCIPLE & SONS,
59 Decatur

Wilson T. T., 56 E. Alabama

Linen.

WM. ERSKINE & CO.,
Importers and Jobbers of
IRISH AND SCOTCH LINEN.
Table Cloths, Plain Linen, Napkins, Shirt Fronts, Linen Thread,
—ALSO—
Table Oil Cloths, Etc.
35 Whitehall St.

Liquors.

[Wholesale.]

CLAYTON & WEBB,
73 Whitehall, and 84 Broad

Cohen L. & Co., 23 E. Alabama
Cox, Hill & Thompson, 29 Peachtree
Hill John M., 16 Decatur
Mayer, Son & Co., 52 Whitehall
Potts F. M., 19 E. Alabama
Rich W., 31 E. Alabama

CARROLL, O. C.,
44 S. Pryor. (See adv. p. 120.)

Folsom L. B., 19 S. Broad
Jones Paul, 27 E. Alabama
Jones & Co., 20 Marietta
Lewin A. M. & Co., 49 Peachtree
Lovejoy E. B., 56 Peachtree
Mihalovitch L., 26 Decatur
Nelly & Maher, 4 E. Wall

Lithographers.

Christopher & Budden, 37 S Broad

Livery Stables.

[See Stables.]

TAYLOR CLINT,
54 and 56 S. Pryor. (See adv. p. 79.)

OPEN FRONT or Back, partly finished Shirts, Plaited Bosoms, made to order for $18 per dozen, at Wilson & Creekmur's, 25 Whitehall.

Lumber.

[Manufacturers and Dealers.]

ASHLEY W. G. & CO.,
33 S. Broad. (See adv. p. 72.)

Bell W. S., 26 Line

HALL L. H. & CO.,
224 Marietta. (See adv. p. 558.)

Jennings W. & Co., 23 Decatur

LONGLEY & ROBINSON,
18 Loyd

Rice & Mitchell, 99 Grubb

TRAYNHAM & CO.,
66 to 70 Decatur. (See adv. p. 72.)

WILSON W. S. & BRO.,
25 N. Broad. (See adv. opp title.)

Lunch Rooms.

Bell T. T., 484 Marietta
Cooper H., col'd, rear 56 Decatur
Henderson A., col'd, 105 Decatur
Hightower S., col'd, 316 Decatur
Hollingsworth G., col'd, 54 Decatur

KENNY P. J.,
7 E. Alabama. (See adv. p. 358.)

McCullough E., col'd, ws Peters, bet Haynes and Mangum
Motts N., col'd, 11 W. Mitchell
Nix T., col'd, 8 W. Mitchell
Thomas J., col'd, 21 Ivy
Thrash O., col'd, 7 Ivy

Machinery Dealers.

TOMMEY, STEWART & BECK, 2 and 4 S. Pryor. (See adv. p. 74.)

Machine Shops.

ATLANTA MACHINE WORKS, Porter & Davis, proprs, 95 Ga R. R., cor King. (See adv. p. 73.)

Middleton & Bro., 50 S. Broad

NOBLE & GIFFORD,
199 Marietta. (See adv. p. 68.)

SOUTHERN AGRICULTURAL WORKS, E. Haiman, propr; 374 Marietta. (See adv. p. 74.)

Van Winkle E., 18 Foundry

WINSHIP & BRO.,
Foundry, cor W. & A. R. R

Mantels—Wood.

[Manufacturers.]

ASHLEY W. G. & CO.,
33 S. Broad. (See adv. p. 72.)

Mar[illegible]

Gr[illegible] W.
J[illegible]
Lo[illegible]
Mu[illegible] bama

Ma[illegible]

[illegible]

[illegible]

Bartlett J.
Bellinger
Bo[illegible]

B[illegible]

Day E. F.
Dudley
Fagan
Fowler
Glynn
Gleer J.
Guerin
Johnson
Johnson
Jones T.
Kreis J.

KE[illegible]

La Hatt J. J.
Little E. G.,
McMillan W.
Morris

O'NEILL

Pa[illegible] cater

PA[illegible]

SA[illegible]

Schultz G.
Simpson

SM[illegible]

Sparks
Waits
Willing S.,

Mech[illegible]

Howell J. R.,

FOR ST. LOUIS and Louisville, PULLMAN PA[illegible] Atlanta daily via Kennesaw Route, Chattanooga and [illegible]

OLD RELIABLE M. & C. R. R. Shortest and best, and always as cheap as other Lines.

MERCHANT BAR IRON, Railroad Iron, Fish Plates, Bolts, Nuts, etc., etc., manufactured by the ATLANTA ROLLING MILL CO., 492 Marietta.

Mercantile Agencies.

[See Commercial Agencies.]

Merchant Tailors.

[See also Tailors—Merchant.]

DYKEMAN H. E.,
27 Whitehall. (See adv. front cover.)

EISEMAN BROS.,
55 Whitehall

Hirsch M. & J., 3 and 56 Whitehall

JONES J. G.,
1 E. Alabama

LYNCH JERRY,
8 Whitehall, and 3 Peachtree

SATZKY ANTON,
4 Peachtree

Milliners and Millinery Goods.

Holroy S. Miss, 11 E. Alabama
Kennedy Mary Miss, 57 Whitehall
McCormick A. Mrs., 31 Whitehall
McDowell M. B. Miss, 40 Whitehall
Morris & Lyon Mesdames, 60 Whitehall
O'Connor E. P. Mrs., 43 Whitehall
O'Connor Kate Mrs., 37 Whitehall
Pickert A. F. Mrs., 45 Whitehall
Wright C. A. Mrs., 61 Whitehall

Millinery Goods.

FRANKLIN M.,
12 Decatur

Patterson W. H., 2 S. Pryor
Robinson J. M., 8 Decatur

Mills.

[Wheat and Corn.]

AKERS & BROS.,
office, 13 S. Broad

Cheek, Whitlock & Co., office 26 E. Alabama
City Mills, R. R., cor Bartow
Davis J. C., R. R., bet Foundry and Cain
Jones D. G. & Co., 47 S. Forsyth
Lewis H., Hunter, sw cor Thompson

MOORE, SIMS & CO.,
135 Marietta

Morris & Bro., 46 Peachtree
Reed & Brumby, McDonough rd

Millwrights and Mill Furnishers.

BRENNER W.,
73 E. Alabama

Howell J. R., 13 S. Broad

WINSHIP & BRO.,
Foundry, cor W. & A. R. R

Moldings, Newels and Stairwork.

ASHLEY W. G. & CO.,
33 S. Broad. (See adv. p. 72.)

PATTERSON J. L.,
175 S. Forsyth

Moldings and Cornices.

TRIMBLE J. L. & CO.,
(up stairs) 30 Whitehall

WATERS W. T.,
46 and 48 Whitehall. (See adv. p. 75.)

Music and Musical Merchandise.

Guilford G. P., 52 Whitehall

PHILLIPS & CREW,
8 and 10 Marietta

RICHARDS J. J. & S. P.,
11 E. Alabama

Turner & Braumuller, 30 Whitehall

Music Teachers.

[See also Teachers.]

Schultze E. A., 67 Whitehall
Spahr Otto, 92 S. Pryor

News Depots.

BEERMANN & KUHRT,
Kimball House

Kimball J. W., Post Office

LYNCH & THORNTON,
5 Whitehall. (See adv. p. 68.)

Phillips & Crew, 8 and 10 Marietta

Newspapers and Periodicals.

Atlanta Medical and Surgical Journal, 32 S. Broad
Atlanta Republican, 27 E. Hunter

BOYS AND GIRLS OF THE SOUTH, 24 S. Broad. (See adv. opp. p. 17.)

CHRISTIAN INDEX,
27 S. Broad

FOR SHIRTS, Best Muslin and Linen, shield or square Bosom, open front or back, and satisfactory fit, go to WILSON & CRENSHAW, 25 Whitehall.

JAMES H. LOW & CO. Insurance Agents, Rooms 5 & 6 Centennial Build'g, 37 Whitehall

GEORGIA ENTERPRISE,
5 James' Bank Block. (See adv. p. 79.)

GEORGIA GRANGE,
27 and 29 S. Broad

HOMEWARD STAR,
27 and 29 S. Broad

ILLUSTRATED WEEKLY (Southern Branch Office), 56 Whitehall

Methodist Advocate, 110 Whitehall

SOUTHERN MEDICAL RECORD, 27 and 29 S. Broad

SOUTHERN REAL ESTATE GAZETTE, 33 Marietta

SUNNY SOUTH,
24 S. Broad. (See adv. opp. p. 16.)

THE DAILY CONSTITUTION, 34 S. Broad. (See adv. p. 77.)

Notaries Public.

Garlington A. C., 21 Marietta
Milledge John, 2 S. Pryor
Wright H. P., 16 Whitehall

Notions.

[See Fancy Goods and Notions.]

Nurseries.

[See also Florists.]

ATLANTA NURSERIES,
M. Cole & Co., proprs; McDonough rd. Office 2 Whitehall. (See adv. front fly B.

CENTRAL NURSERY,
A. Lambert, propr; Fair, se cor Wood

Oculists and Aurists.

GURLEY J. W. Dr.,
33 Whitehall. (See adv. p. 73.)

Oils.

[Railway.]

BUCKEYE OIL WORKS,
of Cincinnati, Amos Fox, agt; 5 E. Alabama, warehouse R. R., cor Forsyth

Opticians.

BARNARD & BROS.,
4 Marietta

LAWSHEER,
41 Whitehall

SOLOMONSON S. L.,
43 Whitehall. (See adv. front cover.)

Oysters, Fish and Game.

DAY S. W.,
James' Bank Blk, front R. R

Emery H. F., Wall, ne cor Peachtree

O'NEILL J.,
Peachtree, cor Forsyth, and 62 Decatur. (See adv. p. 76.)

Wing A. J., 10 Peachtree
Woodward & Prince, Wall, nw cor Peachtree

Painters

[House, Sign and Ornamental.]

BRADBURY W. S.,
21½ E. Alabama. (See adv. p. 75.)

Daniels & Reinhardt, 5 N. Broad
Garrison W. W., 3 Marietta
Holloway D. F., 9 E. Hunter
McKinley N., 32 Marietta
Paris J. A., 102 Whitehall

Paints, Oils, Etc.

Calder W., 49 and 51 S. Pryor
Duck & Co., 25 E. Alabama

Paper Bags.

[Manufacturers.]

ELSAS, MAY & CO.,
97 to 101 S. Pryor

Paper Dealers.

[Wholesale.]

Elsas, May & Co., 97 to 101 S. Pryor
Ormond J., 43 S. Broad
Wellhouse & Son, 87 S. Broad

Paper Mills.

Atlanta Paper Mills, office 43 S. Broad
Sugar Creek Paper Mills, office 86 Whitehall

Paper Box Manufacturers.

BURKE & HANCOCK,
26 E. Alabama

Patent Medicines.

Calhoun Pills and Bitters, Noble C. Williams, propr; 50 Peachtree

SIMMONS' LIVER MEDICINE, Dr. M. A. Simmons, propr; Iuka, Miss. (See adv. opp. p. 298.)

Photographers.

Dill C. W., 26 Peachtree
Drummond G. C., 42 Whitehall
Gardner M. M., 32 Marietta

THE KENNESAW ROUTE now offers Through PULLMAN CARS, New Orleans to Washington WITHOUT CHANGE.

MONTGOMERY to Little Rock without Change via the M. & C. R. R.

ATLANTA ROLLING MILL CO. WILLIAM GOODNOW, General Manager. 492 Marietta.

KUHNS W. & SON,
37 Whitehall. (See adv. front fly A.)
Lanquest & Scarratt, 33½ Whitehall
Motes C. W., 32 Whitehall
National Copying Co., 13 S. Broad

Photographic Materials.

WATERS W. T.,
48 Whitehall. (See adv. p. 75.)

Physicians and Surgeons.

Akers F. P. H., 49 Peachtree
Alexander J. F., 25 Peachtree
Allensworth J. C., Alabama, nw cor Pryor
Alley A. R., 14 Whitehall
Armstrong W. S., 64 Whitehall
Baber J. M., 158 Thompson
Baird J. B., 63 Whitehall
Biggers & Autin, 31 N. Broad
Boland K. H., Alabama, nw cor Pryor
Boring J. M, 61 S. Forsyth
Boyd Charles, 49 Peachtree
Bragg S., 1 Line, cor Peachtree
Calhoun A. W., 38 S. Broad
Coe W. H., 20 Decatur
Connally E. L., 26 Whitehall
Drake & Rains, 1 Line, cor Peachtree
Durham W. W., 60 Peachtree
Ford F. C., 154 N. Calhoun
Ford Oscar, 10 W. Alabama
GARDNER GRAFTON W.
155 W. Peters
Goldsmith W. T., 49 Peachtree
Goodman J., 272 Marietta
Handy G. W., Alabama, nw cor Pryor
Heery D. O. C., 62 Whitehall
Hendree J., 62 Whitehall
Johnson J. T., 25 Whitehall
Judson W. W., 92 McDonough
King F., 26 Whitehall
Knott J. J., 3 W. Wall
Lee H. B., 14 Whitehall
Logan J. P., 20 Line
LOVE WM. ABRAM,
6 Centennial Building, 3½ Whitehall
Low J. H., 25 Peachtree
McINTOSH T. M.,
Marietta, nw cor Fairlie
MARVIN GEORGE W.,
7 and 8 Centennial Building, 3½ Whitehall
Miller & Johnson, 10 W. Alabama
Moore W. C., 85 Marietta
Nutting C. W., 37 S. Broad
Orme F. H., 18 N. Broad
Owen W. G., 14 Whitehall
Park, W. T., 4 Marietta
Pinckney C., 25 Peachtree
Pinson A. J., 158 W. Peters
Powell F. T., 56 Peachtree
Powell T. S., 82 S. Pryor
Rauschenberg C., 63 Whitehall
Ray E. S., Marietta, sw cor Broad
Ridley R. B., 14 Whitehall
Roach E. J., 149 Whitehall
Roy G. G., 1 Peachtree
Russell John, 43 S. Broad
Salter S. F., 54 S. Broad
Simpson C. A., State House
Sterling W. L., 181 Marietta
Taber F. F., 82 Decatur
Taliaferro V. H., 71 Whitehall
Thompson W. R. D., rear 234 Decatur
Todd J. S., 30 Marietta
White J. H. Jr., 9 W. Garnett
Wilson H. L., 30 Marietta
WILSON J. STAINBACK,
13 Loyd, opp Markham House
Willson J. S., 77 Peachtree
Westmoreland H., 7 W. Mitchell
Westmoreland J. G. & R. W., 6½ Whitehall
WESTMORELAND W. F.,
Marietta, nw cor Fairlie
Williams J. W., 38 S. Broad
Word R. C., 27 E. Hunter
Wylly King, 13 E. Alabama

Pianos and Organs.

GUILFORD G. P.,
52 Whitehall
PHILLIPS, CREW & FREYER, 10 Marietta
Turner & Braumuller, 30 Whitehall

Pictures and Frames.

HONEA W. R.,
10 W. Hunter
Rhodes A. G., 50 Bartow
TRIMBLE J. L. & CO.,
(up stairs) 30 Whitehall
WATERS W. T.,
46 & 48 Whitehall. (See adv. p. 75.)

Planing Mills.

Bowen J. C., 175 S. Forsyth
HALL L. H. & CO.,
224 Marietta. (See adv. p. 358.)
LONGLEY & ROBINSON,
18 N. Loyd
Murphy A., Hunter, sw cor Forsyth

WILSON & CREEKMUR make Fancy Linen, Percale, Zephyr and Creton Shirts, Undershirts and Drawers, at reasonable rates, 25 Whitehall st.

Memphis & Charleston R.R. J. R. Ogden, Gen'l Pass. & Ticket Ag't, Memphis, Tenn.

INSURE In the Companies Represented by JAMES H. LOW & CO., 3½ Whitehall. ☞ ALL FIRST-CLASS.

TRAYNHAM & CO.,
66 to 70 Decatur. (See adv. p. 72.)

Plasterers.

THROWER JAMES G.,
32 Kimball House. (See head of each letter.)

Plate Engraving and Printing.

STEVENS J. P.,
38 Whitehall

Plows.

[Manufacturers.]

SOUTHERN AGR'L WKS
E. Haiman, propr; 374 to 380 Marietta. (See adv. p. 74.)

Plow Slabs.

[Manufacturers.]

ATLANTA ROLLING MILL CO., 492 and 494 Marietta. (See adv. back paster.)

Plumbers and Gas Fitters.

[See also Gas and Steam Fitters.]

EICHBERG J. T.,
90 Whitehall
Franklin H., 74 Broad
HUNNICUTT & BELLINGRATHS, 36 and 38 Peachtree
Warlick J. & Sons, 61 Peachtree

Pork Packers.

SAWTELL H. C.,
108 Whitehall. (See adv. p. 76.)
Williams J. J. & Co., 17 and 19 S. Forsyth

Powder Agents.

Langston & Crane, agts Orange Mills, 46 and 48 E. Alabama
TOMMEY, STEWART & BECK, 2 and 4 S. Pryor. (See adv. p. 74.)

Printers.

[Book and Job.]

Bergstrom & Co., 27 E. Hunter
CONSTITUTION PUBLISHING CO., 34 S. Broad. (See adv. p. 78.)
Dickson H. H., 32 S. Broad
Dodson & Scott, 38 S. Broad
HARRISON J. P. & CO.,
27 S. Broad. (See adv. opp. p. 176.)
Matthews B. N. & Co., 47 Whitehall
Reynolds T. S., 19 E. Alabama
SEALS JOHN H.,
24 S. Broad (See adv. opp. p. 16.)
SISSON V. P. & CO.,
26 S. Broad. (See adv. opp. p. 306.)
WINHAM E. L.,
10 Marietta

Produce and Commission.

Adair & Bro., 27 W. Alabama
Barnes J. J., 49 E. Alabama
Camp W. H., 35 W. Mitchell
Campbell A. A., 7 and 13 Marietta
Cox H. T. & Co., 9 S. Forsyth
Flowers M. L. & Co., 28 Peachtree
Garrett & Bro., 50 and 52 E. Alabama
Griffin R. J., 60 Decatur
Hambright H. H., 89 Whitehall
McGAUGHEY BROS.,
85 S. Broad
PENDLETONS & LAMPKIN, 29 W. Alabama
SHARP & McDANIEL,
117 Whitehall
SHROPSHIRE & CO.,
12 W. Mitchell
Simons & Lee, 35 S. Broad
Stokes W. F. & Co., 17 E. Alabama
Williams W. M., 8 S. Pryor

Publishers.

HARRISON J. P. & CO.,
27 S. Broad. (See adv. opp. p. 176.)
JONES BROS. & CO.,
J. T. Porter, manager; 7 and 9 Marietta
NATIONAL PUBLISHING CO., J. T. Porter, manager; 7 and 9 Marietta
SEALS JOHN H.,
24 S. Broad. (See adv. opp. p. 16.)

A. E. SHOLES,
—PUBLISHES ANNUALLY—
Sholes' Atlanta Directory.
OFFICE 24 S. BROAD.
Has on file Directories of the principal cities in the United States, for the use of Patrons of the Directory and strangers.

FOR INFORMATION as to Passage Rates, Time Cards, etc., to North, East and West, apply to B. W. WRENN, Gen'l Pass. Agent, Atlanta, Ga.

LEIGHTON'S ELEGANT SLEEPING COACHES on all Night Trains via M. & C. R. R.

Superior Iron Rails Manufactured by Atlanta Rolling Mill Co. Wm. Goodnow, Gen'l Manager, 492 Marietta.

DON'T BE DECEIVED! But see that your Tickets read "Via M. & C. R. R."

Pump Manufacturers.

Bishop & Co., 12 W. Alabama

Pumps and Pipes.

Hunnicutt & Bellingraths, 36 and 38 Peachtree
Nichols J. C. & Bro., 6 Loyd

Railings—Iron.

JUDSON D. N.,
Loyd, se cor Alabama

Railroad Agents.

APPLER D. W.,
gen'l Western agt C. R. R. of Ga., 3, S. Pryor

Railroad Companies.

ATLANTA & CHARLOTTE AIR-LINE RY. CO., 56 E. Wall. (See adv. back cover and back of title.)
Atlanta & West Point R. R., office 32 Loyd
Central R. R. of Ga., 95 W. Mitchell. INFORMATION REFUSED.
Georgia R. R., 32 Loyd
MEMPHIS & CHARLESTON R. R., A. B. Wrenn, gen'l trav. agt; 32 E. Wall. (See side lines.)
MEMPHIS & LITTLE ROCK RY, M. S. Jay, gen'l pass. and ticket agt, Little Rock, Ark. (See index to adv.)
WESTERN & ATLANTIC R. R., office R. R. junction, opp Forsyth. (See bottom lines.)

[Street.]

Atlanta Street Railroad, office 47 Line

Railroad Ticket Agents.

McGill T., 32 E. Wall
Mann R. D., 4 Kimball House, Pryor

Railroad Spikes.

[Manufacturers.]

ATLANTA ROLLING MILL CO., 492 and 494 Marietta. (See adv. back paster.)

Railroad and Bar Iron.

ATLANTA ROLLING MILL CO., 492 and 494 Marittta. (See adv. back paster.)

Real Estate.

[Agents, Brokers and Dealers.]

Adair G. W., 6 E. Wall
Alston V., 1 Peachtree
Ansley J. A., 1 Peachtree
BELL MARCUS A. & SON, 1 Centennial Bldg, 5 Whitehall. (See adv. p. 80.)
Clarke W. H., 9 W. Alabama
Fowler N. R., 9 W. Alabama
FRIERSON, ELLIS & CO., 33 Marietta
Goldsmith T., 1 Peachtree
Hammock C. C., 20 Whitehall
HURT E. F. & J., 44 Marietta. (See adv. p. 80.)
Jones Otis, 29 Whitehall
Robinson J., 5 E. Alabama
WINTER C. W. & CO., 56 E. Wall

Rectifiers.

Cox, Hill & Thompson, 29 Peachtree
Rich William, 31 E. Alabama

Restaurants.

[See also Hotels.]

Ballard & Freeman, Union Depot
Bartow House, 50 and 52 Decatur
Calhoun M., col'd, 28 Decatur
Hedge & Martin, 16 Whitehall
PAUSE ROBERT, 14 Marietta
Pease O. L., 13 E. Alabama
THOMPSON'S RESTAURANT, front R. R., James' Bank Block. (See adv. p. 76.)

[Ladies.]

THOMPSON'S LADIES' CAFE, 4 Whitehall. (See adv. p. 76.)

Rolling Mills.

ATLANTA ROLLING MILL CO., William Goodnow, gen'l manager; 492 and 494 Marietta. (See adv. back paster.)

Roofers.

Smith O. A., 15 N. Forsyth

Roof Lights.

[Hyatt's Patent.]

WILKINS, POST & CO., 40 Marietta. (See adv. p. 28.)

FOR SATISFACTION in finished work and low prices, go to WILSON & CREEKMUR, the Shirt Makers, 25 Whitehall.

ARE YOU INSURED? Call on JAMES H. LOW & CO., Rooms 5 and 6 Centennial Building.

PASSENGERS go West with fewer changes via M. & C. R.R. than by any other Route.

Roofs.

[Wrought Iron.]

WILKINS, POST & CO., 40 Marietta. (See adv. p. 28.)

Saddles and Harness.

Davis S. H. 30 Peachtree
Maxwell J. R., 47 S. Broad
MILLER D. S., 80 Whitehall
Morgan D., 96 Whitehall
Parramore M. E., 22 W. Alabama
Rogers G. C., 27 Marietta

Saloons.

ALHAMBRA SALOON, 9 Decatur
Bangert C., 66 E. Harris
Bender W., 48 and 50 W. Hunter
BERRON & BALMER, 10 and 12 N. Forsyth. (See adv. p. 65.)
Big Bonanza, 5 Decatur
Breitenbucher P., 12 and 14 Whitehall
Broad J., 76 S. Broad, cor Hunter
Burke T., 123 Decatur
CARROLL O. C., 44 S. Pryor. (See adv. p. 120.)
Carroll P., 32 Marietta
DIXIE SALOON, F. Richter, propr; 8 E. Hunter
Domini J., 19 Whitehall
Doonan F., 120 Marietta
Downing J. M., 236 Decatur
Fechter E., 427 W. Peters
Gershon A., 34 Decatur
Grady T. F., 63 E. Alabama
Griffin J. L., 97 Whitehall
Guill A., 225 W. Peters
Hampton P., 37 Marietta
Hentschel G., 61 E. Alabama
Hunter & South, 462 Marietta
Jett A. W., 18 Peachtree
Jett J. B., 212 Marietta
Jentzen J. H., 131 Whitehall
KARWISCH H., 91 and 93 Decatur
Kelley J., Wall, cor Pryor
KENNY P. J., 7 E. Alabama. (See adv. p 358.)
Kile W. C., 45 S. Broad
Loftis J. A., ss Marietta rd, nr Mayson's Ferry rd
Loyall & Lowe, 8 Peachtree
Mabra M. J., 91 Ga. R. R
Maher M. E., 11 W. Mitchell
Markham House, Loyd, opp Wall
Mason & Weaver, 204 Marietta
Meister P. A. B., 40 Decatur
Nelly & Maher, 4 E. Wall
Parris A. S., col'd, 5 Ivy
PAUSE ROBERT, 14 Marietta
Peel John, 10 S. Broad
Pool W. H., 4 Loyd
Rand T. E., 56 Decatur
Ryan & Connor, 35 E. Alabama
STAPLER R. F., 16 Marietta
Stewart G. B., 165 W. Peters
Tiller J., 94 W. Peters
Trimble P. M., 23 W. Mitchell
Turner & Bosworth, 14 Peachtree
Weaver J. M., 142 Marietta
Weinmeister C. J., 22 Marietta
Werner H., 359 W. Peters
Williams H., 16 W. Alabama
YOUNG R. C. CAPT., 18 Whitehall. (See adv. p. 70.)

Schools and Academies.

[Private.]

Atlanta University, W. Hunter, nr Vine
Ballard J. W. Mrs., 52 Ivy
Bethel Church Conference School, col'd, Fort, cor Cain
CONVENT OF THE IMMACULATE CONCEPTION, es Loyd, bet Hunter and Mitchell. (See adv. p. 66.)
Loyd St. School, col'd, William H. Croyman, prin; Loyd, nw cor Hunter
McCandless F. A. Mrs., 67 E. Mitchell
RICHARDSON JAS. A., 21 N. Pryor, nr Line. (See adv. p. 70.)
Skinner C. and M. Misses, 41 Crew

Seeds.

[Wholesale and Retail.]

Anderson J. H. & Co., 16 Loyd
COLE M. & CO., 2 Whitehall. (See adv. opp. title).
Echols S. A., 21 S. Broad
JOHNSON MARK W., 32 and 34 W. Alabama. (See adv. p. 72.)
WILSON J. BEN & CO., 61 and 63 S. Broad

THROUGH CARS leave Atlanta daily for Texarkana. The line via Chattanooga and Little Rock is the Only All Rail Line to Texas.

FOUNDRY CASTINGS, Etc., at the **ATLANTA ROLLING MILL,** 492 Marietta. **WILLIAM GOODNOW,** Gen'l Manager.

Sewing Machine and Agents.

Domestic Sewing Machines, 31 Peachtree
Home Shuttle, Glover & Lawrence, agts; 59½ S. Broad
HOWE MACHINE CO.—THE, A. M. B. Graham, mngr; 41 S. Broad
REMINGTON SEWING MACHINES, R. M. Mitchell & Co., gen'l agents; 31 Marietta
Singer Mnfg Co., G. W. Leonard, agt: Broad, ne cor Alabama
WHEELER & WILSON MNFG CO., J. E. Pursley, gen'l agt; 58 Whitehall
[Repairers and Dealers.]
HUTCHISON W. T., 26 Peachtree

Sheet Iron Workers.

NOBLE & GIFFORD, 199 Marietta. (See adv. p. 68.)

Shirt Manufacturers.

SHROPSHIRE'S SHIRT FACTORY, 45 Peachtree. (See adv. front paster.)
WILSON & CREEKMUR, 25 Whitehall. (See adv. p 64.)

Show Cases.

[Manufacturers.]
SAFFORD H. P., JR., 102 Whitehall

Silver and Plated Ware.

EVERETT A. R., 6 Marietta. (See adv. front paster.)
LAWSHE ER, 47 Whitehall
MILLER G. H. & CO., 15 S. Pryor. (See adv. p. 75.)
SOLOMONSON S. L., 43 Whitehall. (See adv. front cover.)

Soap Manufacturers

Hitchcock S. C., 41 S. Pryor

Spices, Etc.

GREAT SOUTHERN TEA CO., 78 Whitehall
Potter, Campbell & Co., 105 S. Pryor

Stables.

[Board and Sale.]
Green R., col'd, 16 S. Broad
TAYLOR CLINT., 54 and 56 S. Pryor
[Livery and Sale.]
Jones O. H., 49 to 57 S. Loyd
REDD J. F., 24 W. Alabama
TAYLOR CLINT, 54 and 56 S. Pryor. (See adv. p. 79.)

Stationers.

BURKE & HANCOCK, 26 E. Alabama
LYNCH & THORNTON, 5 Whitehall. (See adv. p. 68.)
PHILLIPS & CREW, 8 and 10 Marietta
RICHARDS J. J. & S. P., 11 E. Alabama

Steam Engines.

[Manufacturers.
PORTER & DAVIS, 95 Ga. R. R., cor King. (See adv. p. 73.)

Steam Fitters.

[See Gas and Steam Fitters.]

Stereoscopes and Views.

WATERS W. T., 48 Whitehall. (See adv. p. 75.)

Stock Yards and Dealers.

Jones & Beatie, ss Ga. R. R., bet Bell and Fort
Taylor, Muse & Beall, C. R. R., bet Mitchell and Nelson

Stoves and Tinware.

EICHBERG J. T., 90 Whitehall
Franklin H., 74 S. Broad
HUNNICUTT & BELLINGRATHS, 36 and 38 Peachtree
Stewart, Wood & Fain, 69 Whitehall
Warlick J. & Sons, 61 and 63 Peachtree

Surgical Institutes.

National Surgical Institute, Alabama, nw cor Pryor

CUSTOM MADE SHIRTS, finished and partly finished, from $15 to $36 per doz., at WILSON & CREEKMUR'S, 25 Whitehall.

TO MEMPHIS from Chattanooga, take the **M. & C. R. R.**—the best road in the South.

FIRST CLASS Companies ONLY Represented by JAMES H. LOW & CO., Insurance Agents, 3 1-2 Whitehall.

Tailors—Merchant.

DYKEMAM H. E., 27 Whitehall. (See adv. front cover.)
EISEMAN BROS., 52 Whitehall
Hirsch M. & J., 3 and 50 Whitehall
Jones J. G., 1 E. Alabama
LYNCH JERRY, 8 Whitehall and 8 Peachtree
SATZKY ANTON, 4 Peachtree

Tailors and Repairers.

Bain D., 36 S. Pryor
Carroll M. C., 10 Wall
Champe T. C., 20 N. Broad
Finch W., col'd, 13 Whitehall
Marcus & Cohen, 16 Peachtree
O'Donnelly John, 9 E. Hunter
Pinckney J. M., 43 Peachtree
Roe A. E., 4 E. Alabama
Tischmann A., 19 Whitehall

Tea Dealers.

GREAT SOUTHERN TEA CO., 78 Whitehall

Telegraph Companies.

Western Union Telegraph Co., J. Herrick, manager; 8 Wall

Terra Cotta Works.

Pelligrini & Castleberry, 178 Chapel

Tiling.

[Hyatt's Patent.]
WILKINS, POST & CO., 40 Marietta. (See adv. p. 28.)

Tinners.

Hall J. W., 288 W. Peters
Hart R. W., 9 E. Hunter
Trautwein W., 22 W. Mitchell

Transfers.

Ballard & Freeman, Union Depot

Trunks, Valises, &c.,

CLARKE LEWIS H., 6 Whitehall, James' Bank Blk. (See adv. front cover.)
Holbrook J. M., 37 Whitehall
Lieberman L., 92 Whitehall

Turkish Baths.

WILSON J. STAINBACK, 13 Loyd, opp Markham House (See adv. p. 67.)

Turn Tables.

[Manufacturers.]
WILKINS, POST & CO., 40 Marietta. (See adv. p. 28.)

Undertakers.

Bohnefeld C., 37 Marietta
Cargile M., col'd, 9 Ivy
COLES H., col'd, 179½ Marietta
Swift C. H., agt., 47 S Loyd

United States Comm'rs.

[See Commissioners.]

Upholsterers.

Brown C. R., 25 Marietta
Castleberry & Co., 42 and 44 Whitehall
ERGENZINGER A., 12 E. Hunter

WILLIAM FINGER,
PRACTICAL UPHOLSTERER.
No. 7 E Hunter st.
Work for the trade and households solicited. Repairs neatly and promptly executed.

Gavan J. H., 37 E. Alabama
Mann Andrew, 49 E. Alabama

Upholstering Goods.

CHAMBERLIN, BOYNTON & CO., 66 and 68 Whitehall

Varieties.

Clapp E. I., 27 Whitehall
PURLEY J., 7 Peachtree
SHUTTLES & SONS, 8½ Marietta

Vinegar Manufacturers.

Gate City Vinegar Works, 17 S. Broad
Jones & Whitney, Jackson, nr Houston

THE M. & C. R. R. is thoroughly equipped and **FIRST-CLASS** in every respect.

PULLMAN PALACE CARS leave Atlanta daily for Washington by the KENNESAW ROUTE—Dalton, Bristol and Lynchburg.

RAILS, SPIKES, Fish Plates, Nuts, etc., manufactured by the ATLANTA ROLLING MILL CO. 492 Marietta.

NO OMNIBUS Transfer at Memphis going West via the M. & C. R. R.

Wagon Manufacturers.

(See also Blacksmiths.)

FINNEY A. T.,
12 S. Forsyth. (See adv. p. 69.)
Irwin A., col'd, 323 Decatur
Mashburn E., 375 E. Peachtree

Warehouses.

(See Cotton Warehouses.)

Watches, Clocks and Jewelry.

(See also Jewelers.)

BARNARD & BROS.,
4 Marietta
Bollman W., 10 Whitehall
Bryan W. L., 24 Marietta
EVERETT A. R.,
6 Marietta. (See adv. front paster.)
Gerbie J. C., 1 Peachtree
Guimarin T. J., 13 Whitehall
Haynes W. A., 10 Marietta
LAWSHE ER,
47 Whitehall
McMillan J. W., 4 Walton

S. L. SOLOMONSON,
—DEALER IN—
CLOCKS, WATCHES, JEWELRY,
Spectacles, Etc., Etc.
The manufacture of hair jewelry a Specialty.
43 Whitehall Street, Atlanta.
(See adv. front cover.)

PLUMMER E. T.,
17 Whitehall
STEVENS J. P.,
28 Whitehall

Water Companies.

Atlanta Water Works, office 28 Kimball House

White Goods.

CATER W. E.,
54 Whitehall

Wild Land Agents.

Logan J. L., 68 E. Alabama

Window Glass.

[See also Paints, Oils, Etc.]
Calder W., 49 and 51 S. Pryor

Window Shades.

Haygood W. A. 38 Marietta

Wood Dealers.

Bridwell M. L., 219 Decatur
Bush J. Z., Simpson, nr Marietta
Duesberry D. B., 16 E. Alabama
EISWALD T. G.,
Decatur, cor Loyd
Glover J. H., 22 E. Peters
Pitts M. F., 7 N. Bell
Prisock M. J. 160 Decatur
SCIPLE & SONS,
59 Decatur
Shumate R. C., 67 Ga. R. R
WILSON W. S. & BRO.,
25 N. Broad. (See adv. opp. title.)

CHARLES BEERMANN. H. G. KUHRT.
BEERMANN & KUHRT,
—DEALERS IN—
CIGARS, TOBACCO, PIPES,
—AND—
Smokers' Articles Generally,
No. 1 Whitehall St., Centennial Building,
ATLANTA, - - GEORGIA.

FINE ALL LINEN Shirts made to order at $48 per dozen and upwards, at WILSON & CREEKMUR'S, 25 Whitehall.

ATLANTIC AND GULF

FREIGHT AND PASSENGER LINE,

Via SAVANNAH, JESSUP AND ALBANY, GEORGIA,

TO ALL POINTS IN

FLORIDA,

SOUTHERN MIDDLE GEORGIA,

Flint, Apalachicola and Chattahoochee Rivers.

FAST FREIGHT EXPRESS

To all points on the Atlantic & Gulf, Macon & Brunswick, Jacksonville, Pensacola & Mobile Railroads, and Connecting Lines.

Two Trains Daily from Savannah to Jacksonville,

CONNECTING WITH STEAMERS ON ST. JOHN'S RIVER FOR

ST. AUGUSTINE AND ALL RIVER LANDINGS.

PULLMAN'S PALACE SLEEPING CARS

ON ALL NIGHT TRAINS.

ELEGANT CARS

ON DAY TRAINS BETWEEN SAVANNAH AND JACKSONVILLE.

Passenger Equipment First-Class.

NO CHANGE OF CARS.

EATING HOUSES AT REGULAR INTERVALS.

Information given and Tickets Sold by Rail or Steamship to all Points in Florida, in connection with the "**ATLANTIC AND GULF RAILROAD.**"

Send Stamp for Descriptive Guide of South Georgia and Florida Lands for Sale, etc.

C. D. OWENS,
General Agent, 315 Broadway, N. Y.

JAS. L. TAYLOR,
General Freight Agent.

GEO. S HAINES,
Gen. Ticket Agent, Savannah.

THE GREAT CENTRAL

Nashville, Chattanooga & St. Louis

RAILWAY

IS THE LINE TO

TEXAS!

THROUGH SLEEPING CARS

—FROM—

Atlanta to Nashville,

—FROM—

Chattanooga & Nashville to St. Louis,

—AND FROM—

Nashville to Memphis.

LOW RATES AND QUICK TIME

A SPECIALTY!

For Time-Tables, Maps, or further information, call on or address

W. L. DANLEY,
General Passenger and Ticket Agent, NASHVILLE.

ALBERT B. WRENN,
Traveling Agent, Atlanta, Ga.

THE MILD POWER

CURES

HUMPHREYS' HOMEOPATHIC SPECIFICS,

Been in general use for twenty years. Everywhere proved the most SAFE, SIMPLE, ECONOMICAL and EFFICIENT medicines known. They are just what the people want, saving time, money, sickness and suffering. Every single specific the well tried prescription of an eminent physician.

Nos.	Cures.	Cents.
1.	**Fevers,** Congestion, Inflamations,	25
2.	**Worms,** Worm Fever, Worm Colic,	25
3.	**Crying-Colic,** or Teething of Infants	25
4.	**Diarrhœa,** of Children or Adults,	25
5.	**Dysentery,** Griping, Bilious Colic,	25
6.	**Cholera-Morbus,** Vomiting,	25
7.	**Coughs,** Colds, Bronchitis,	25
8.	**Neuralgia,** Toothache, Faceache,	25
9.	**Headaches,** Sick Headache, Vertigo	25
10.	**Dyspepsia,** Biliious Stomach,	25
11.	**Suppressed,** or Painful Periods,	25
12.	**Whites,** too Profuse Periods,	25
13.	**Croup,** Cough, Difficult Breathing,	25
14.	**Salt Rheum,** Erysipelas, Eruptions	25
15.	**Rheumatism,** Rheumatic Pains,	25
16.	**Fever & Ague,** Chill, Fever, Agues	50
17.	**Piles,** blind or bleeding,	50
18.	**Ophthalmy,** and sore or weak eyes	50
19.	**Catarrh,** acute or chronic, Influenza,	50
20.	**Whooping-Cough,** violent coughs,	50
21.	**Asthma,** oppressed breathing,	50
22.	**Ear Discharges,** impaired hearing,	50
23.	**Scrofula,** enlarged glands, Swellings	50
24.	**General** debility, Physical weakness	50
25.	**Dropsy** and scanty Secretions,	50
26.	**Sea-Sickness,** sickness from riding	50
27.	**Kidney-Disease,** Gravel,	50
28.	**Nervous Debility,** Vital weakness,	1 00
29.	**Sore Mouth,** Canker,	50
30.	**Urinary Weakness,** wetting the bed	50
31.	**Painful Periods,** or with spasms,	50
32.	**Disease of Heart,** palpitations, etc.	1 00
33.	**Epilepsy,** Spasms, St. Vitus' Dance	1 00
34.	**Diphtheria,** ulcerated sore throat,	50
35.	**Chronic** Congestions and Eruptions,	50

FAMILY CASES.

Case, Morrocco, with above 35 large vials and Manual of directions, $10.00
Case, Morocco, of 20 large vials and Book, 6 00

These remedies are sent by the case, single box or vial, to any part of the country, free of charge, on receipt of price. Address,

HUMPHREYS' HOMEOPATHIC MEDICINE CO.,
Office and Depot, 109 Fulton Street, New York.

FOR SALE BY ALL DRUGGISTS.

☞ Humphreys' Specific Manual on the care and treatmant of disease and its cure, sent free on application.

NERVOUS DEBILITY.

Vital weakness or depression: a weak exhausted feeling, no energy or courage; the result of mental over-work, indiscretions or excesses, or some drain upon the system, is always cured by

HUMPHREYS' HOMEOPATHIC SPECIFIC NO. 28,

It tones up and invigorates the system, dispels the gloom and dispondency, imparts strength and energy, stops the drain and rejuvenates the entire man. Been used twenty years with perfect success by thousands. Sold by dealers. Price, $1.00 per single vial, or $5.00 per package of five vials and $2.00 vial of powder. Sent by mail on receipt of price. Address,

COLLIER & VENABLE,
THEO. SCHUMANN,
Agents for Atlanta.

"The WORLD" for 1877.

THE NEW YORK WORLD for 1877, Daily, Semi-Weekly and Weekly, will be found to be the **Cheapest and Best Newspaper published in the United States.** It will be printed in an improved form, with new type, upon the best paper, and no expense or labor will be spared to maintain it in every department at the highest possible standard, and to commend it in all respects to the confidence and approval of the best classes in the community, without regard to political opinions or religious differences. It will lay before its readers:

The News of the Day of all kinds and from all quarters, by mail and by telegraph, carefully condensed and lucidly arranged, special attention being given to all Commercial, Legal, Financial, Social, Criminal and Political Transactions in the City of New York and in the United States.

Full Reports, Reciting and Illustrating all Congressional and Legislative proceedings at Washington and Albany; all Meetings of Importance, Religious, Literary, Educational, Scientific and Political; all Social Events, gay and grave, and Personal Information of interest to the public.

Correspondence, expressly prepared for this journal by a permanent staff of accomplished resident writers at all centers of interest throughout the world.

Literary News and Reviews, by which our readers will be kept advised of everything worthy of attention in the current Literature of Europe and America.

Criticisms of all notable works and notices of all notable events in connection with Music, the Drama, Painting, Sculpture, and all other branches of Art.

Sporting News, including Racing (at home and abroad), Trotting, Yachting, Boating, Base Ball and Cricket, reported accurately and fully.

Editorial Articles upon every subject of present interest or importance.

Conservative in politics, and liberal in spirit, THE WORLD will do justice always, to the best of its ability, to all men and all classes of men; it will recognize no enemies but the enemies of good morals, public order and the law; it will endeavor, in a word, to make its columns a terror to evil-doers and a praise to them that do well.

Nor will it lose sight, meanwhile, of the great and legitimate demand of the reading public for entertainment. THE WORLD will keep its readers informed of all that is amusing as well as of all that is momentous in the movements of society, and will spare neither trouble nor expense to provide them with a varied, animated and accurate picture of the times in which we live.

THE SEMI-WEEKLY

Contains (Tuesday and Friday) all the contents of the Weekly, short tales by the best writers of fiction in Eng and and America, and all the cream of the Daily WORLD.

WEEKLY WORLD.

One Year (52 numbers), postage free **$1.00**

To Club Agents—An extra copy for club of ten, separately addressed. The Semi-Weekly World for club of twenty, separately addressed. The Daily World for club of fifty, separately addressed.

SEMI-WEEKLY WORLD.

One year (104 numbers), postage free **$2.00**

To Club Agents—An extra copy for club of ten, separately addressed. The Daily World for club twenty-five separately addressed.

THE DAILY WORLD.

With Sunday Edition, one year, postage free	**$9.50**
" " " **six months,** "	**$5.00**
" " " **three months,** "	**$2.50**
Without Sunday Edition, one year, postage free	**$8.00**
" " " **six months,** "	**$4.25**
" " " **three months,** "	**$2.25**

Less than three months, $1.00 per month.

Sunday World, one year, postage free **$1.50**

TERMS: Cash in advance. Send Postoffice Money Order, Bank Draft or Registered Letter. Bills sent by mail will be at risk of sender.

Additions to club-lists may be made, at any time in the year, at the above rates.

We have no traveling agents. Specimen copies, posters, etc., sent free, wherever and whenever desired. Address all orders and letters to

"THE WORLD," 35 Park Row, New York.

The circulation of

"THE WORLD"

has increased threefold in the last four month, since the price was reduced to

THREE CENTS.

ATLANTA CITY DIRECTORY.

THE CHRISTIAN UNION.

REV. HENRY WARD BEECHER.
REV. LYMAN ABBOTT. } *Editors.*

Sole medium of Ellinwood's authorized verbatim reports each week of Mr. Beecher's

SERMONS IN PLYMOUTH CHURCH.

All his literary productions, including the characteristic "STAR PAPERS," will be given. Comments by Mr. Abbott on the

INTERNATIONAL LESSONS.

SPECIAL CONTRIBUTORS—Mrs. H. B. Stowe, Rev. Howard Crosby, D.D., Rev. Edward Eggleston, D.D., Rev. J. H. Vincent, D.D., Rev. L. W. Bacon, D.D., Rev. S. H. Tyng, Jr., D.D., Charles Dudley Warner, and others.

A comprehensive Family Religious Newspaper. Terms, **$3.00 per year,** postage prepaid. To clergymen, $2.50. To new subscribers on trial for three months, 75 cents. Cash Commissions to agents. No charge for Outfit. Send for particulars.

HORATIO C. KING, Publisher, 27 Park Place, New York.

The New York Observer,

THE GREAT AMERICAN RELIGIOUS AND SECULAR FAMILY NEWSPAPER.

ESTABLISHED IN 1823.

The NEW YORK OBSERVER, which is now in its Fifty-fifth year, was originally established on the solid principles of Bible truth; and, after laboring steadily and unfalteringly for fifty-four years, it points with satisfaction to the past as a pledge of the future, confident that a trial will prove what a subscriber says, that

"It is Good, and only Good."

It devotes four pages to religious news, and four to secular. We propose to make the Best Newspaper that is published; and we propose to sell it as cheaply as it can be afforded. Let those who want good, sound, sensible, truthful reading, subscribe for it, and let them induce others to do the same. We send no Premiums, no Pictures, no Chromos. We will send you the

NEW YORK OBSERVER one year, post-paid, for $3.15. Sample copies free.

S. I. PRIME & CO., 37 Park Row, New York.

THE METHODIST

FOR 1877.

114 NASSAU STREET, NEW YORK.

Price Reduced to $2, and 20 Cents for Postage.

A PAPER FOR ALL CHRISTI NS.

CANVASSERS WANTED. SEND FOR CIRCULARS.

The Methodist meets the Popular Demand for Lower Prices.

Send for Specimen Copies of the National, Independent, Methodist Paper, specially devoted to Fraternity among all Christians, and to the Interests of Methodist Laymen.

GEORGIA & FLORIDA.

THE

Savannah Morning News.

THE BEST PAPER in the SOUTHEASTERN STATES.

THE MORNING NEWS.

It makes a speciality of Grorgia and Florida news, and is just the paper for those who are interested in, or desire information regarding these States. It has Special Correspondents at Atlanta, Tallahasse and Jacksonville, and thus has the latest news from the two Capitals.

ONE DOLLAR will get the DAILY for One Month, or the WEEKLY for Six Months.

TO ADVERTISERS.

THE MORNING NEWS offers a fine field, as its editions can be found in nearly every shop, farmhouse and family in lower Georgia and the adjoining State of Florida. Advertising 10 cents per line, and special discounts to large advertisers. Remmittances can be made by Postoffice Order, Registered Letter, or Express, at my risk. Letters should be addressed,

J. H. ESTILL, Savannah, Ga.

ATLANTA CITY DIRECTORY.

"GO WEST,"

VIA THE

St. Louis & Southeastern

RAILWAY.

THE SHORTEST AND BEST ROUTE

TO

ST. LOUIS,

And all Western and Northwestern Points.

Connections are made at Nashville with Trains from the South, thus forming

THE GREAT TRUNK ROUTE

TO

Missouri, Kansas, Colorado, California and the Pacific Slope.

Pullman Palace Sleeping Cars,

Run from Nashville to St. Louis

WITHOUT CHANGE.

TRAVELERS, remember this is the Through Line between the Southeast and the Northwest. By this line you pass over the wonderful Steel Bridge at St. Louis, landing in the heart of the city, and make close connections with all Trains for the West and Northwest.

☞ **Call for Tickets via the ST. LOUIS & SOUTHEASTERN RAILWAY, and be sure you get them.**

For further information address,

H. N. SNYDER,
So. Pass. Agent,
CHATTANOOGA, TENN.

THOS. NUNAN,
Southeastern Pass. Agent,
ATLANTA, GA.

J. H. WILSON,
General Manager,
ST. LOUIS, MO.

JOHN W. MASS,
General Pass. Agent,
ST. LOUIS, MO.

St. Louis & Southeastern Railway

THE SHORT LINE TO

ST. LOUIS, CHICAGO,

AND THE NORTHWEST,

NOW OFFERS THE BEST FACILITIES TO TRAVELERS.

2 THROUGH DAILY TRAINS 2

Leave Union Depot for

St. Louis!

THE PULLMAN

Drawing-room and Sleeping Cars

RUN THROUGH WITHOUT CHANGE!

CONNECTIONS ARE MADE AT

GUTHRIE, For Memphis, Clarksville, and all points via Memphis & Louisville R. R

NORTONVILLE, With trains of Louisville, Paducah & Southwestern R. R.

EVANSVILLE, For Chicago and the East.

ASHLEY, For Cairo and all points on Illinois Central Railroad.

St. LOUIS And East St. Louis, for the West and Northwest.

☞ TICKETS may be obtained at the Union Depot, Atlanta, and at all the principal ticket offices in the South.

J. H. WILSON,
Receiver and Gen'l Manager.

JOHN W. MASS,
Gen Pass. & Ticket Agt.

Great Seaport Freight Line,

VIA PORT ROYAL, S. C.,

The Shortest and Quickest Line from BOSTON and NEW YORK to all Interior Points in Georgia, Alabama, Tennessee and Mississippi.

One of the following First Class Steamships will sail from Pier 20 E. R., New York, every FRIDAY, at 3 P. M., for

PORT ROYAL, S. C., Direct,

Steamer CARONDELET,
Steamer CITY OF AUSTIN,
Steamer CITY OF DALLAS.

NO DELAYS! NO DRAYAGE!!

Freight subjected to but one Transfer, which is at Port Royal under cover and across a thirty foot wharf.

Mark Freight—"Care Agent, Port Royal S. C."

INSURANCE ONE HALF OF ONE PER CENT.

Claims for Overcharge, Loss and Damage Promptly Adjusted.

Freight received at all hours of the day, and Through Bills Lading issued and signed as follows:

From BOSTON: New York and New England Railroad,
GEORGE H. WILLIAMS, Agent, 219 Washington St., Boston, Mass.

From NEW YORK: New York and Port Royal Steamship Line,
C. H. MALLORY & CO., Agents, 153 Maiden Lane, New York.

For Freight or Passage, and other information, apply to any of the following Agents of the Line:

GEO. H. WILLIAMS, Agent, 219 Washington St., Boston.
CHAS. B. CROWELL, Fr't Agt. 263 Broadway, New York.

W. S. ST. GEORGE,
Agent,
ATLANTA, GA.

T. S. DAVANT,
Gen. Freight and Passenger Agent,
AUGUSTA, GA.

Re-Organized 1876-1877.

THE NEW LINE

TO AND FROM FLORIDA.

THE CUMBERLAND ROUTE

AND THE

Macon and Brunswick Railroad

Is now ready for business, with its new schedules, improved equipments and quick time, via BRUNSWICK, GA., and FERNANDINA, FLA.

The following are the present Palace Sleeping Car accommodations:—Between Brunswick and Boston, with but one change, and at Danville, Va.; between Brunswick and Louisville, Ky., with no change; between Brunswick and St. Louis only one change; and at Atlanta, Ga., where changes occur it is about midday, and either in Union Depots or across a simple platform.

An elegant low pressure side wheel saloon Steamer makes the transfer between Brunswick, Ga., and Fernandina, Fla.

Passage strictly inland and along the beautiful and attractive Sea Islands of Georgia and Florida. The run is in daylight and between three and four hours in time. Meals on the steamer are unsurpassed.

THE CUMBERLAND ROUTE

IS A PERMANENT NEW LINE.

From FERNANDINA to JACKSONVILLE, FLA., there is a Through Independent Train without change.

FARES AS LOW AS BY ANY OTHER ROUTE.

This Line connects with St. Louis, Chicago, Cincinnati, Louisville, Cleveland, Milwaukee, St. Paul, and all points West and Northwest, via Nashville, Chattanooga, Atlanta and Macon; and to all points East and North, via Piedmont Air-Line, Virginia, Midland, Kennesaw Route, Atlantic Coast Line, and the Midland Route.

QUICK TIME, GOOD ROAD, SURE CONNECTIONS.

Through Tickets on sale at all principal points. Baggage checked through or rechecked without disturbance to the passenger.

As between the common points, Jesup, Ga., and Jacksonville, Fla., it is 58 MILES SHORTER than any other route; and as between the common points, Nashville, Tenn, and Jacksonville, Fla., it is 46 MILES SHORTER than any other route.

Patrons of the Macon & Brunswick Railroad who may prefer an All rail Connection from and to Florida, have the opportunity of same, via Jesup and Live Oak, as heretofore.

AS A FREIGHT LINE

The Macon and Brunswick R. R.

Has superior advantages, both at Brunswick and Savannah. Its steamship and sailing vessel connections are complete with New York, Boston, Philadelphia, Baltimore and other Northern and Eastern points,

Rates as Low as by any other Line.

TIME AS QUICK.

This branch of its business receives special personal supervision and care from its officers. Brunswick as a port is unexcelled The road also has all the facilities of the Green Line Rates, from and to all points West and Northwest.

FINE LANDS.

Special attention is invited to the Valuable Lands along this Road, suitable for profitable farming. The lands also offer great inducements for Lumber Business, Turpentine and Naval Stores, and other pursuits. They are cheap in price, can be had in large or small bodies, and on long credits. There is much of it slightly rolling, with clay subsoil. Climate perfectly healthy. The country is attractive, and offers many profitable inducements. There are now many colonies of emigrants. The Railroad offers superior inducements and facilities in rates and accommodations. Full information and descriptive pamphlet cheerfully sent on application, personally or by letter, to either of the undersigned, at Macon, Ga.

HENRY M. DRANE, *Gen. Freight, Ticket & Passenger Agt.*

JOHN A. GRANT, *Superintendent.*

Savannah & Charleston R. R.

107 Miles

SHORTEST ROUTE VIA A. C. L.

BETWEEN

FLORIDA POINTS & NEW YORK,

Philadelphia, Baltimore and Richmond.

TIME AS SHORT BETWEEN

FLORIDA POINTS and the WEST

AS BY ANY OTHER ROUTE.

DOUBLE DAILY TRAINS,

CARRYING U. S. MAIL.

Pullman Sleeping Cars

ON ALL NIGHT TRAINS.

Passengers go Through between

CHARLESTON and SAVANNAH and AUGUSTA

WITHOUT CHANGE.

S. C. BOYLSTON,
G. F. & T. A.

C. S. GADSDEN,
Eng. & Supt.

Arkansas & Texas Short Line

VIA

MEMPHIS and LITTLE ROCK

1877 **RAILWAY.** 1877

CONNECTION COMPLETE.

ONLY DIRECT ALL RAIL ROUTE TO

LITTLE ROCK, Kensett, Newport, Hot Springs, Arkadelphia, Fulton, Texarkana, Jefferson, Shreveport, Marshall, Longview, Dallas, Sherman, Denison, Palestine, Hearne, Waco, Houston, Richmond, Eagle Lake, Columbus, Weimar, Schulenberg, Flatonia, Harwood, Luling, San Antonio, Galveston,

And all intermediate points in Arkansas and Texas.

DIRECT CONNECTION In same Depot at Little Rock with Trains North and South, on **Cairo and Fulton Railroad.**

☞ ***Passengers reach Jacksonport and Batesville via Newport, and Searcy via Kensett; Pine Bluff via Little Rock, and Clarendon and Augusta via Brinkley.***

ALSO, in same depot at ARGENTA, with trains on **LITTLE ROCK & FORT SMITH RAILROAD** for Lewisburg, Russelville, Dardanelle, Clarksville, Van Buren, Fort Smith, etc.

Pullman's Palace Sleeping Cars

ON ALL NIGHT TRAINS.

ASK FOR TICKETS VIA MEMPHIS.

M. S. JAY, Gen'l Pass. and Ticket Ag't.,
Little Rock,

M. B. PRICHARD, Gen'l Manager,
Little Rock.

C. M. VonStorch & Co.

MANUFACTURING JEWELERS

181 Broadway, New York.

FACTORY, 227 EDDY STREET, PROVIDENCE, R. I.

SPECIALTIES: Fine Nickel and Electro-Plated Chains, Studs, Buttons, Etc.

CATALOGUE

—OF—

DIRECTORIES

—OF THE—

Principal Cities in the United States

KEPT ON HAND,

FOR THE ACCOMMODATION of PATRONS and FRIENDS

FOR FREE REFERENCE.

Augusta, Boston, Brooklyn, Buffalo, Chicago, Davenport, Detroit, Hoboken, Jersey City, Louisville, Nashville, New York, Omaha, Philadelphia, Providence, Cincinnati, Cleveland, Richmond, St. Louis, Memphis, Little Rock, Washington.

ALBERT E. SHOLES,

Publisher and Proprietor of the

ATLANTA CITY DIRECTORY,

and Directories of

Augusta, Ga., Memphis, Tenn., Little Rock, Ark., etc.

OFFICE, 24 S. BROAD STREET.

Atlanta Rolling Mill Co.

MANUFACTURERS OF

Railroad Iron,

Fish Plates, Bolts and Spikes.

—ALSO—

Merchant Bar Iron,

Of all Descriptions and of Best Quality.

Directors:

ALFRED AUSTELL, GEORGE HILLYER, WM. C. MORRILL, WM. P. ORME, F. I. STONE, V. R. TOMMEY, WM. S. THOMPSON.

Officers:

WM. C. MORRILL, - - - - - President
WILLIAM GOODNOW, - - - General Manager
THOMAS W. CHANDLER, - - - - Secretary

Address

WILLIAM GOODNOW,
General Business Manager,
ATLANTA, GA.

ATLANTA & CHARLOTTE

AIR LINE RAILWAY CO.

THE

SHORTEST AND QUICKEST

PASSENGER ROUTE TO ALL

EASTERN CITIES.

DIRECT FREIGHT ROUTE

TO AND FROM EASTERN CITIES.

RATES AS LOW AND TIME AS QUICK

AS BY ANY COMPETING LINE.

☞ See Card Inside. ☜

C. M. RAMSPECK,

LEADING

BINDER, RULER,

—AND—

Blank-Book Manufacturer.

No. 28 BROAD STREET, UP-STAIRS.

SEE CARD OPP. PAGE 212.

SEND FOR CATALOGUES.

JAMES H. LOW & CO.,

GENERAL

INSURANCE AGENTS,

Rooms 7 and 8 Centennial Building, 3 1-2 Whitehall Street,

REPRESENT THE FOLLOWING FIRST-CLASS COMPANIES:

Fire Association of Philadelphia.....Incorporated 1820.
Cash Assets, $3,788,005 64.

American Fire Ins. Co. of Philadelphia.....Incorporated 1810.
Cash Assets, $1,280,976 17.

Westchester Fire Insurance Co. of N. Y.....Incorporated 1837.
Cash Assets, $861,409 27.

☞ SEE TOP LINES. ☜

CHARLES BEERMANN.

BEERMANN & KUHRT,

DEALERS IN

Cigars, Tobacco, Pipes,

ETC., ETC., ETC.

No. 1 Whitehall St., Centennial Building, ATLANTA, GA.

☞ SEE CARD PAGE 386. ☜

H. G. KUHRT.